

HAMPSHIRE

Spring 2020

Heartbeat



INTRODUCING OUR 2020 STUD RAMS

Dynamic Duo



Bobendrier Hampshires

Introducing "Rare Nugget", twin fall ram born 9-24-19, sired by 2018 Louisville champion "Rare Reputation" and dammed by our best "Final Edition" daughter (three NAILE champion rams in her pedigree), weighed 208# at 165 days of age. Watch for more news concerning this massive, outstanding individual!

We have a great group of yearling ewes and January born ram and ewe lambs available privately that are sired by some of the top rams of the breed. Give us a shout!

RARE NUGGET

THE RARE ONES · HOME OF THE RARE ONES · HOME OF THE RARE ONES · HOME OF THE RARE ONES

Bobendrier Boys

Introducing Bobendrier Boys 19-60 RR "Rare Debut". At the 2019 NAILE, he was Reserve Junior Champion of the Junior Show, and 3rd place March Ram Lamb in the Open Show. This deep-ribbed, massive-boned ram is sired by "Rare Legend", the Senior Champion Ram at the 2017 NAILE. He's dammed by one of our 2018 show ewes (a Caskey "Stealth" daughter).

Watch for this ram's future influence in our flocks!



RARE DEBUT

contact us:

BOBENDRIER HAMPSHIRE · 1607 90th Ave. Pipestone, MN 56164 · jcbobendrier@gmail.com · 507.825.4072
BOBENDRIER BOYS · 1351 Hwy 75 Pipestone, MN 56164 · shebob8@gmail.com · 507.215.0334



CONTENTS

- 4** **CALENDAR OF EVENTS**
A list of upcoming Hampshire events.
- 5** **PRESIDENT'S MESSAGE**
Updates from Katelyn Parsons.
- 7** **ASHA HAMP RAM & EWE
ONLINE SALE RESULTS**
Results from the sale on April 28.
- 9** **NEW SENIOR MEMBERS**
The newest members from February to May.
- 10** **ASHA NATIONAL FRAME SHEEP
ONLINE SALE RESULTS**
Results from the June 16th & 17th sale.
- 11** **FUTURITY 2020**
Information on the cancellation of Futurity.
- 13** **HAMPSHIRE HERITAGE HONORS
RECOGNITION APPLICATION**
Form to apply for the recognition.
- 15-16** **AJHSA BOARD APPLICATION**
AJHSA board proposed guidelines, and application for submission.
- 18** **HAMPSHIRE HISTORY**
A look back to 1995.
- 22-23** **JOHNSON FAMILY FEATURE**
A feature on Johnson Family Show Stock.
- 24** **AHSA NATIONAL WETHER SIRE &
DAM ONLINE SALE RESULTS**
Results from the sale on June 17.
- 25** **AMERICAN LAMB BOARD
PARTNERSHIP WITH HEB**
An article on ALB partnering with HEB on lamb benefits.
- 27-31** **YOUTH CONNECTION**
Information on shearing and where to go from 2020.
- 32** **FEATURING KATIE HANSON**
A junior feature on Katie Hanson.
- 34-35** **2020 SCHOLARSHIP PROGRAM**
Application for the 2020 Scholarship Program.
- 36-37** **STATE HAMPSHIRE ASSOCIATIONS**
Contact information for state associations.
- 37** **DIRECTOR ELECTIONS**
Information for the upcoming board elections.
- 38-54** **MEMBERSHIP DIRECTORY**
Contact Information for all members.

Calendar of Events

** CHECK EVENT WEBSITES
IN CASE OF CANCELLATION OF EVENT
DUE TO COVID-19. **

JULY

29 - August 2: Youth Sheep Expo – Greenfield, IN

31 - August 2: North East Youth Sheep Show –
West Springfield, MA

AUGUST

1 Save The Summer Sheep Show - Spencer, IA

4-5 Ohio Youth Livestock Expo - Greenville, OH

SEPTEMBER

1 American Hampshire Sheep Association
Scholarship Application Deadline

15 Deadline to apply for American Hampshire Sheep
Association Board of Directors

OCTOBER

1 Deadline to apply for American Junior Hampshire
Sheep Association Board

25 Deadline to apply for the Hampshire Heritage Award

NOVEMBER

13-15 NAILE Junior Shows

15-19 NAILE Open Shows

IF YOU WOULD LIKE TO HAVE YOUR SHOW
OR SALE LISTED IN OUR CALENDAR OF
EVENTS AND ON THE HAMPSHIRE WEBSITE,
PLEASE EMAIL US THE INFORMATION. FOR
SALES TO BE LISTED YOU MUST BE SELLING
REGISTERED HAMPSHIRE.

Official Publication of the American Hampshire Sheep Association

420A Lincoln
P.O. Box 231

Wamego, Kansas 66547

Ph: 785-456-8500 Fax: 785-456-8599

asregistry@gmail.com • www.hampshires.org

EXECUTIVE SECRETARY: Jeff Ebert

STAFF: AMBER THOMPSON, JANETTE FUND, CHERI KIRK & ANNIE SCHOETMER

AHSA Board of Directors

President: Katelyn Parsons

Vice President: Jason Mumm

DISTRICT 1 - Dina King
(707) 322-3469 - dinamking@hotmail.com
1st term expires in 2021

DISTRICT 2 - Jason Simpson, CO
(970) 371-0276 - jsimponcl@aol.com
2nd term expires 2020

DISTRICT 3- Bart Cardwell, OK
(508) 628-6463 - bartcardwell@noc.edu
1st term expires 2022

DISTRICT 4 - Philip Thomas, SD
(605) 759-0574 - thomashamps605@gmail.com
1st term expires 2022

DISTRICT 5 - Ted Van Horn
(620) 285-9486 - ted.vanhorn@ks.usda.gov
1st term expires in 2021

DISTRICT 6 - Debbie Deal, OH -
(330) 607-1347 - ddeal1957@aol.com
3rd term expires 2020

DISTRICT 7 - Scott Van Sickle
(270) 792-7173 - vansickleantiquityridgefarm@gmail.com
3rd term expires in 2021

DISTRICT 8 - Katelyn Parsons
(413) 387-2726 - katelyn@mfbf.net
2nd term expires 2022

AT-LARGE - Tom Bobendrier, MN
(507) 215-0334 - shebob@svtv.com
3rd term expires in 2021

AT-LARGE - Derick Miller, TX
(806) 239-3670 - millerpecanfarms@gmail.com
3rd term expires 2022

AT-LARGE- Jason Mumm, IL
(217) 377-2073 - meganmumm@hotmail.com
1st term expires 2020

Office Fee Schedule

A. MEMBERSHIPS

1. New Senior Membership	\$25
2. Annual Senior Dues	\$25
3. New Junior Membership	\$15
4. Junior Dues	\$15

B. REGISTRATIONS

Postmarked Sept 1 - April 30	
1. Animals under 12 months	\$4
2. Animals over 12 months	\$8
Postmarked May 1 - August 31	
1. Animals under 12 months	\$6
2. Animals over 12 months	\$12

C. TRANSFERS

1. Under 90 Days (from date of sale)	\$10
2. Over 90 Days (from date of sale)	\$20

D. DUPLICATE CERTIFICATE \$5

E. RUSH FEE (PER TRANSACTION) \$5

Greetings from your President

Dear Hampshire Breeders,

What a strange year 2020 has turned out to be. We all expected 2020 to be another year of balancing online sales and in-person sales with a lot of great shows dispersed in between. Instead we have seen the Ohio sale go completely virtual and the cancellation of the Midwest Stud Ram and Sale. Already multiple fairs across the nation have cancelled or postponed until 2021. What a change.

During these times, we all have looked for ways to remain positive and allow our juniors to showcase their projects. We've seen multiple virtual shows happen and continue to crop up and new shows are being formed in areas where gatherings are allowed. Additionally, we've seen old favorite shows decide to postpone until 2021 but extend their upper age limit for any junior who would've aged out this year.

AHSA has looked at many ways to fill the needs created by this void. We hosted successful online sales again in June, which hopefully helped to soften the blow of the cancelled Midwest Stud Ram and Sale. We were pleased to see strong sales of frame and wether sheep alike and thank everyone for their support of these online sales.

However, not all decisions that have had to be made are happy. Due to the unfortunate circumstances, AHSA has decided to not run a futurity program this year. The Board of Directors felt that since some parts of the country are unlikely to have any shows this year (or very few) it would be unfair to continue this program. Considering this, the Directors have agreed to allow those who would have aged out the program at the end of this year to have an opportunity to compete in next year's futurity program. I realize this is unlikely to be a popular decision and it certainly was not an easy decision to make, but we thought it was in the best interest of everyone involved.

The Board of Directors is already looking towards 2021 in hopes that we can build a stronger breed association than before with a focused direction. While this year can be described as the year that wasn't, there is potential for 2021 to be our best year yet. In the meantime, I hope everyone stays healthy!

Katelyn Parsons
AHSA President

ADVERTISING IN THE HEARTBEAT

****Printed three times a year****

WINTER ♦ SPRING ♦ FALL

You can choose to run an individual ad in a single issue of your choice, or choose a three-issue contract. Contract ads will be placed in three consecutive issues of the Hampshire Heartbeat. Contracts begin with the next available issue and run through the next two consecutive issues. Either an individual ad or a contract can be purchased at any time throughout the year. Prices for both types are listed below or advertisers who provide ads ready for publication will receive a 15% discount on the listed prices. You may find more information at www.hampshires.org.

DEADLINES

Winter Issue: January 15th

Spring Issue: May 1st

Fall Issue: September 15th

Ad size or Placement	Single Issue Price	Three Issue Contract Price
Inside Covers	\$450.....	\$900
2-Page Spread.....	\$550.....	\$1100
Full Page	\$350.....	\$700
3/4 Page	\$300.....	\$600
2/3 Page	\$275.....	\$550
1/2 Page	\$250.....	\$500
1/3 Page	\$210.....	\$420
1/4 Page	\$165.....	\$330
1/6 Page	\$125.....	\$250
1/8 Page	\$100.....	\$200

THANK

You!



Special Thanks to **Anne Maxwell** (Forest Hills, MD)
for purchasing this stud ram, TAM 0443 to advance her flock
*Congrats to Anne on her recent graduation
from Delaware Valley University!*



Here is our newest addition, **KOVD!**
*Thank you Dustin Knapke for offering this really cool ewe.
We can't wait to see what she does for us!*

*We can't put into words how
much we appreciate
everyone who bid and showed
interest in our first-ever
public offering from the
Hampshire flock.*

TAM
HAMPSHIRE
FEDERALSBURG, MD

AHSA HAMP RAM & EWE ONLINE SALE RESULTS APRIL 28, 2020

Lot # 1 Bobendrier 19-03
Seller: Bobendrier Hampshires
Buyer: Amy Halleran - Waterloo, IL

Lot #2 Klug HH 152
Seller: Highland Hampshires
Buyer: Janet Brockman - Brookfield, MO

Lot #3 King Diamond Ranch 141 TW
Seller: King Diamond Ranch
Buyer: Nicholas Ray - Bakersfield, CA

Lot #4 Bobendrier Boys 19-26
Seller: Bobendrier Boys
Buyer: David Juntunen - Bryant, SD

Lot #5 Bobendrier 19-69
Seller: Bobendrier Hampshires
Buyer: Brian Caraker - Omaha, AR

Lot #6 Bobendrier Boys 19-56
Seller: Bobendrier Boys
Buyer: Nathan Robbins - Lamoure, ND

Lot #7 GLF 1930
Seller: Golden Lane Farms
Buyer: Barret Marshall - Arlington, SD

Lot #8 King Diamond Ranch 148 TW
Seller: King Diamond Ranch
Nicholas Ray - Bakersfield, CA

Lot #9 Bobendrier 19-109
Seller: Bobendrier Hampshires
Buyer: Bruce Nickel - Litchfield, MN

Lot #10 Bobendrier 19-107
Seller: Bobendrier Hampshires
Buyer: Brian Caraker - Omaha, AR

Lot #11 Held 19-4004
Seller: Held's Hampshires
Buyer: Megan Mumm - White Heath, IL

Lot #12 Bobendrier 20-02
Seller: Bobendrier Hampshires
Buyer: Adam Benker - St Michael, MN

Lot #13 Barns Club Lambs 2539
Seller: Barns Club Lambs
Buyer: Ellie Parker - Fortville, IN

Lot #14 Schiefelbein 2003
Seller: Austin Schiefelbein
Buyer: Megan Mumm - White Heath, IL

Lot #16 Bobendrier 20-23
Seller: Bobendrier Hampshires
Buyer: Brian Caraker - Omaha, AR

Lot 18# GLF 2014
Seller: Golden Lane Farms
Buyer: Jon Mork - Beldenville, WI

Lot #14
Schiefelbein 2003
Ewe Lamb
Sold for \$1,100



Lot #10
Bobendrier 19-107
Ewe Lamb
Sold for \$1,000





BMWWM 025

Thank you!
Pine Lawn Farms
FOR PURCHASING THIS
JANUARY EWE LAMB



The Newest Addition to Our Flock!
RAISED BY THE GOLDEN LANE FARM



BMWWM 9-121

High Selling Fitted Ewe in Ohio Sale!
FALL HAMPSHIRE EWE SOLD TO NASH ARTHUR

MARSHALL

Sheep Company

Arlington, South Dakota • Barret, Kristin, Wyatt & Emery
PHONE 605-695-2528 EMAIL BARRETMARSHALL@HOTMAIL.COM

New Senior Members

ARKANSAS

BRIAN CARAKER

CALIFORNIA

ARNOLD & DINA KING

BRANDON OWEN

KATHY TESCONI

ILLINOIS

ANDREW LUESCHOW

KATHRYN O PERSON

INDIANA

KLAYTON, PORTER, BRAYLON &

DESMOND DORREL

FELTNER BROTHERS, SON & DAUGHTER

KANSAS

MERLE HOSKINS

MICHIGAN

DIXON SHEEP FARM

MINNESOTA

NICK WRIGHT

MISSOURI

JAY & KI HOUGHTON

FROM FEBRUARY 1, 2020 TO

MAY 31, 2020

NEW JERSEY

DEBRA MCCLUSKEY

NEW MEXICO

DANIEL MELENDREZ

OHIO

DANA & MICHELLE MISSLER

DANIEL PEEBLES

SHEEP THRILLS FARM

OKLAHOMA

JACKIE & JOHN MCCARTY

OREGON

AWBREY CYRUS

PENNSYLVANIA

LEXIE HYDE

MSB SHOW LAMBS

JORDAN SOCKRITER

WISCONSIN

KAYLEE, JACOB, ADEN & ETHAN BAZILLE

KERRY EILER

GARRETT & BRIANNA LEE



SOUTH DAKOTA STATE UNIVERSITY

"Performance driven Hampshires with style!"



Thank you to all of our buyers and supporters of our May 6th Hampshire Sale!

We have additional Rams available for purchase off the farm.



VISITORS WELCOME ANYTIME!



SDSU 20056 | UofWI 16-114 X SDSU 7010

Thank you to Anderson Sheep Company for the purchase of this high selling ewe in our sale.

SDSU 20005 | Wheaton 6-189 X SDSU 6160

Congratulations to Anderson Sheep Company and the Davis Family on purchasing these high selling rams in our sale.

SDSU 20046 | UofWI 16-114 X SDSU 7123

FOR MORE INFORMATION:

Karolynn Marsan - UNIT MANAGER - CELL 208-661-4587

**NSIP EBV'S AVAILABLE FOR ALL LAMBS.
BE SURE TO FOLLOW US ON FACEBOOK FOR
FLOCK UPDATES AND PHOTOS**

JUNE 16TH & 17TH, 2020 AHSA NATIONAL FRAME SHEEP ONLINE SALE RESULTS

Rams

Lot #1 Plaza Hamps 1557
Seller: Plaza Livestock
Buyer: Mike Reynolds, OR

Lot #4 L & L 20-005
Seller: L & L Hampshires
Buyer: Barret Marshall, SD

Lot #5 Herrig 1286 RRNN
Seller: Herrig Family Hampshires
Buyer: Ryan McNeil, UT

Lot #6 Fuller B-20
Seller: Fuller Farms Sheep
Buyer: Marvin Koerper, IL

Lot #8 Bobendrier 20-16
Seller: Bobendrier Hampshires
Buyer: William Taylor, KY

Lot #10 Bobendrier Boys 20-05 RR
Seller: Bobendrier Boys
Buyer: Brady Carter, MN

Lot #13 C. Deakin 19-2256
Seller: Deakin Family Farms
Buyer: Rodney Scheller, MN



Lot #3
Caskey A 043 RR
Seller:
Pine Lawn Farms
Buyer:
John Alf, WI
Sold for \$1,300



Lot #19
Nelson 19-09
Seller:
Nelson Hampshires
Buyer:
Ed Niemeier, IL
Sold for \$1,350

Lot #14 Fuller FSF T9Y
Seller: Fuller Sheep Farm
Buyer: Derek Pratt, MN

Lot #15 Nelson 19-54
Seller: Nelson Hampshires
Buyer: Ed Niemeier, IL

Lot #17 Bayliss 1985
Seller: Bayliss Stock Farm
Buyer: Laurie Goodrich, NH

Lot #20 Merrill 9638
Seller: Reid Merrill
Buyer: Jeff Slack

Lot #21
Bobendrier Boys 19-44 RR
Seller: Bobendrier Boys
Buyer: Scott Sik, MN

Lot #23 Fuller FSF 19B
Seller: Fuller Sheep Farm
Buyer: Derek Pratt, MN

Lot #1 Bobendrier 19-15
Seller: Bobendrier Hampshires
Buyer: Gary Loop, IL

Lot #2 Bobendrier Boys 19-31 RR
Seller: Bobendrier Boys
Buyer: Marvin Koerper, IL

Lot #3 Royal 908
Seller: Ethan Kennedy
Buyer: Carey Fulwider, IN

Lot #4 Nelson 19-14
Seller: Nelson Hampshires
Buyer: Ed Niemeier, IL

Lot #5 Gillmore-Davison 20-22 RR
Seller: Gillmore-Davison
Buyer: Dan Strahl, IN

Lot #8 Royal 912
Seller: Ethan Kennedy
Buyer: Jon Mork, WI

Lot #11 Held's 19-4022
Seller: Held's Hampshires
Buyer: Adam Benker, MN

Lot #12 Nelson 19-46
Seller: Nelson Hampshires
Buyer: Dean Benker, MN

Lot #14 Held 19-4041
Seller: Held's Hampshires
Buyer: Dan Tonak, SD

Lot #15 Nelson 19-48
Seller: Nelson Hampshires
Buyer: Ed Niemeier, IL

Lot #16 Bobendrier 20-10
Seller: Bobendrier Hampshires
Buyer: Adam Benker, MN

Ewes



Lot #7 Nelson 19-22
Seller: Nelson Hampshires
Buyer: Ed Niemeier, IL
Sold for \$1,901



Lot #10 Nelson 19-21
Seller: Nelson Hampshires
Buyer: Ed Niemeier, IL
Sold for \$1,800

Lot #17 Bobendrier Boys 20-06 RR
Seller: Bobendrier Boys
Buyer: Marvin Koerper, IL

Lot #18 Chapman 645
Seller: Beau Chapman
Buyer: Dean Benker, MN

Lot #19 Klug HH 20-221 NNP RR
Seller: Highland Hampshires
Buyer: Theresa Crowley, MO

Lot #20 Caskey A 005 RR
Seller: Pine Lawn Farms
Buyer: Gary Loop, IL

Lot #21 Gillmore-Davison 20-13 RR
Seller: Gillmore-Davison
Buyer: Tom Underwood, IA

Lot #22 Herrig 1288 RRNN
Seller: Herrig Family Hampshires
Buyer: Randall Berens, SD

Lot #23 King Diamond Ranch 165
Seller: King Diamond Ranch
Buyer: TAM Hampshires, MD

Lot #24 Bobendrier 20-08
Seller: Bobendrier Hampshires
Buyer: Grant Basting, IL

Lot #25 Klug HH 20-224T NNP RR
Seller: Highland Hampshires
Buyer: Dean Benker, MN

Lot #26 Caskey A 170 RR
Seller: Pine Lawn Farms
Buyer: John Tvrdy, NE

Lot #27 Royal 001
Seller: Ethan Kennedy
Buyer: Joshua Howe, NY

Lot #28 Gillmore-Davison 20-21 RR
Seller: Gillmore-Davison
Buyer: Tom Underwood, IA

FUTURITY CANCELLED FOR 2020

After careful consideration of many factors the AHSA Board of Directors has decided out of fairness to our nationwide youth membership to cancel the 2020 Futurity program.

Although there have been some new shows started with the cancellation of the All-American Junior Show and many state fairs the board decided to be fair to our youth nationwide. It was in the best interest of all parties involved to cancel the futurity for 2020. All nomination fees will be returned to the member who paid the nomination fee in 2020. We look forward to a stronger futurity next year.

CHAPIN HAMPS

**Bill & Carole, Derek, Laura,
Clive & Quincy
Coal City, IL 60416
(815) 954-5129 chapinhamps@gmail.com**



**February 2020 Ewe Lamb –
Chapin 700
Purchased by
Tom & Nicolas Foster, MN**



**January Ram Lamb – Chapin 206
Illinois State Fair 2019**



**Yearling Ram
Person 19-05 “Hades”
Winner of Winter Ram Lamb Class
Illinois State Fair 2019**

**Sound, Honest, Complete & Consistent
Hampshire Sheep**



Size, Thickness, Bone & Beauty

**“Easy Keepers” that will work in any flock –
ESPECIALLY YOURS!**

Highland Hampshires

...Part of the "On Hold" Show Flock
for Highland Hampshires



Thank you to our 2020 Buyers:

Dean Benker

Theresa Crowley

Janet Buckman

Shayne Lumsden

Hayden Kent



Gary T. Klug
939 Hazel Rd.
Harlan, IA 51537
(712)202-4461
klughihamp@tm.net



Lynn K. Lee—Flock Emissary
Ryan Bingen—Aesthetics Engineer

Dylan R. Klug
1033 1st Ave.
Grafton, WI
dklug2001@gmail.com

HAMPSHIRE HERITAGE HONORS RECOGNITION APPLICATION

The American Hampshire Sheep Association is honoring long-time Hampshire breeders.
In many cases this will involve multiple generations within a family.
Please complete the form below and return to the AHSA office by October 25th.

- Heritage Honors Rules and Info:
1. Must be families continuously raising Hampshires.
 2. Must apply by October 25th of each year.
 3. Awards will be given at the AHSA annual meeting in Louisville, Kentucky.
 4. Applicants must provide proof of when the Hampshire flock was established.
 5. Applicants must be current Senior or Junior members of the AHSA.

Name: _____ Farm Name: _____

Address: _____ City: _____ State: _____ Zip: _____

Phone: _____ Email: _____

What is the Name on your AHSA Membership: _____
(if different from your own name, i.e. farm name, joint owners, etc)

How long have you been continuously raising Hampshires: *(mark box that applies to your highest number of years)*

- | | | | | |
|-----------------------------------|-----------------------------------|-----------------------------------|---|-----------------------------------|
| <input type="checkbox"/> 5 years | <input type="checkbox"/> 10 years | <input type="checkbox"/> 20 years | <input type="checkbox"/> 30 years | <input type="checkbox"/> 40 years |
| <input type="checkbox"/> 50 years | <input type="checkbox"/> 60 years | <input type="checkbox"/> 70 years | <input type="checkbox"/> 80 years or more | |

Please include a writeup with the following information included:

When/Where did you first start with sheep? and how did you acquire them?

Who was responsible for encouraging you to start breeding Hampshires?

How many previous generations in your family have raised Hampshires?
If any, please list names, dates started and location of flock.

How many current generations are involved with Hampshires?
If any, please list names, dates started and type of involvement.

Have you or your family received any significant Local, State, Regional or National awards or recognitions within the sheep industry?

Have any animals from your flock earned Champion honors at the Local, State, Regional or National levels?

How have you supported the AHSA and the sheep industry?

What is your involvement with the sheep industry today? and what is the current state of your Flock?

Please send along no more than 20 items: photos, old registration papers, or other documents authenticating the existence of a Hampshire flock owned by your family?
Please provide captions for each photo/item.

Make sure to return your application to the AHSA Office by October 25th!

AWARDS WILL BE GIVEN AT THE AHSA ANNUAL MEETING IN LOUISVILLE...

SO MAKE PLANS TO ATTEND, HOWEVER IF YOU ARE UNABLE TO BE AT THE MEETING THEY WILL BE MAILED TO YOU AFTERWARD.

Pullin's

HAMPSHIRE

2185 W. Shaulis • 319/233-2474 • Waterloo, Iowa 50701



This big, powerfully built ram sold to Gary Erickson, Maple Crest Farm. His sire is "Razz", Held's ram lamb that was very successful in the show ring in 2017. His dam is one of our foundation ewes. Good luck, Gary!



This big-bodied, correct ewe has the volume and structure to make a great stud ewe for Birschbach's Hamps. She's out of our Held ram "Razz" and one of our best stud ewes. You got a good one, Birschbachs!

Thank you to the buyers in our online sale and at the farm:

**Gary Erickson
Brandon Youngberg
Steve Birschbach**

**Ryan Grimme
Kyle Thayer
Lainey, Ansley & Hadley Mendenhall**

Like our Facebook page "Pullin's Hampshires" to keep up with our latest flock news!



AJHSA INFORMATION

Since the NAILE last November, eight youth have represented the Hampshire breed as ambassadors. In their role, they have planned activities and events for Hampshire Junior members at the NAILE, National Hampshire Sale in Sedalia and the All-American Junior Show. They also have promoted the breed at events, on social media and in industry publications.

These ambassadors include:

President- Morgan Hauger, IN

Vice President- Campbell Coyle, KY

Secretary/Treasurer- Danielle Houghtaling, SD

Jenna Sullivan, CT

Amanda King, CA

Grace Powell, TN

Taylor O'Brien, KS

Haleigh O'Brien, KS

While they these officers and board members are eligible to re-apply for their positions following their term ending, others may apply for consideration. The application is due September 30, 2020, with successful applicants being notified before the North American International Livestock Exposition in Louisville, Kentucky.

AJHSA Board Proposed Guidelines

1. Any youth between the ages of 13 and 21 years old, who is in good standing with the American Junior Hampshire Sheep Association may apply to serve on the American Junior Hampshire Sheep Board of Directors.
2. The AJHSA Board of Directors will be appointed by the AHSA Board of Directors. Once appointed, they will serve a two year term.
3. The AJHSA Board of Directors shall select from their numbers a President, Vice President and Secretary/Treasurer, whose roles are defined below.
 - a. The AJHSA Junior Board President will preside at official AJHSA meetings and conference calls, appoint committee chairs and acts at liaison with AHSA Youth Committee.
 - b. The AJHSA Junior Board Vice President will assume and perform the duties and responsibilities of the President during the President's absence.
 - c. The AJHSA Junior Board Secretary/Treasurer will maintain records of all meetings of the AJHSA and work with the AHSA Executive Director to develop and maintain a budget for the AJHSA.
4. AJHSA Board Members will be expected to complete the following requirements:
 - a. Must attend and participate in a leadership role at one National Hampshire Event. These events, where the AJHSA Board will meet, include:
 - i. North American International Livestock Exposition in Louisville, Kentucky
 - ii. March/April Meeting, Location TBD
 - iii. National Hampshire Sale in Sedalia, Missouri
 - iv. All American Junior Show in Indiana
 - b. Attend sheep functions within their state and region to promote the Hampshire breed. At these events, AJHSA logo wear should be worn.
 - c. Promote AJHSA through written articles, blogs, exhibits and photographs using email, Facebook, Twitter and other media.
 - d. Participate in conference calls and respond to email, texts and other communication.
 - e. Conduct themselves in a professional manner when representing the AJHSA.

American Junior Hampshire Board Application

Name: _____ Date of Birth: _____

Address: _____

City: _____ State: _____ Zip: _____

Phone: _____ Email: _____

American Junior Hampshire Sheep Association Member Number _____

1. Discuss how you became interested in raising Hampshire sheep and becoming a member of the AJHSA.
2. Tell us about your leadership involvement and how your experiences would positively influence the AJHSA Board of Directors.
3. Describe two things regarding the junior association that you would change or add to make the association more accessible and engaging for youth members.
4. Please discuss any additional qualifications, here.

Requirements:

- Be a member of the AJHSA or AHSA
- Currently age 13-21 as of Jan. 1, 2020
- Completed application postmarked or emailed by Sept. 30, 2020

Junior Board Members Responsibilities

1. Must attend and participate in a leadership role at one National Hampshire Event. These events, where the AJHSA Board will meet, include:
 - o North American International Livestock Exposition in Louisville, Kentucky
 - o A March/April Meeting, Location TBD
 - o National Hampshire Sale in Sedalia, Missouri
 - o All American Junior Show in Indiana
2. Attend sheep functions within their state and region to promote the Hampshire breed. At these events, AJHSA logo wear should be worn.
3. Promote AJHSA through written articles, blogs, exhibits and photographs using email, Facebook, Twitter and other media.
4. Participate in conference calls and respond to email, texts and other communication.
5. Conduct themselves in a professional manner when representing the AJHSA.

I have completed the application in its entirety. My parent/guardian and I have read all the requirements and responsibilities and understand that a junior board member may be removed from service for not completing the responsibilities of junior board member.

Print applicant's name _____

Applicant's signature _____ Date _____

Please return completed application postmarked by Sept. 30, 2020, to: Jeff Ebert, American Hampshire Sheep Association, PO Box 231, Wamego, KS 66547, 785-458-9174, asregistry@gmail.com

- You may use extra pages as necessary -



#880T HAY PANELS 7 1/4" SPACINGS



#150A OUTSIDE/INSIDE CREEP AREA

***INCLUDES:**

- (3) #650 FOLDING PANELS**
- (1) #940A WALK THRU GATE**
- (1) #470-4TX-4' CREEP GATE**
- (1) #1009P 400# SELF FEEDER**



**#987A SYSTEM E WORKING SYSTEM
WORKING SYSTEM WITH #938-2 DELUXE SPIN DOCTOR
OTHER DESIGNS AND LAYOUTS AVAILABLE**

DELUXE LAMBING/KIDDING PENS

- *AVAILABLE IN NUMEROUS SIZES**
- *EASY OPEN FRONT GATE**
- *SHEET METAL ON BOTTOM 18" FOR DRAFT REDUCTION**
- *OPTIONAL INTERCHANGEABLE FRONT PANELS**

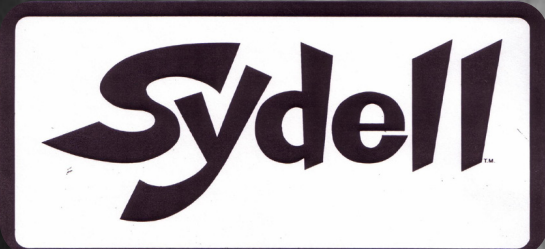

Sydell, Inc
46935 SD Hwy 50
Burbank, SD 57010



**Make sure to
follow us on
Facebook!**

Phone: (605) 624-4538 / Toll Free: 1-800-842-1369
Website: www.sydell.com / Email: sydell@sydell.com

HAMPSHIRE HISTORY

A Look Back To 1995

In this issue we look back to 1995. The President of the AHSA was Dr. Mike Harms, Oregon. Vice President was Dr. David Lifer, Ohio. Other directors were Alvin McNeil - Utah, Jerry Fitch - Oklahoma, Roger Haugen - Minnesota, Virgil Wiltz - Kansas, Leland Wheaton - Michigan, Tom Huber - Georgia, Tim Fleener - Pennsylvania, Jeff Held - South Dakota and Bill Dohrmann - Iowa.

The National Show was judged by Dave Harmann. National Champion Ram was bred by Steffens Hamps, Illinois and shown by Lazy Ewe Farm, Indiana.

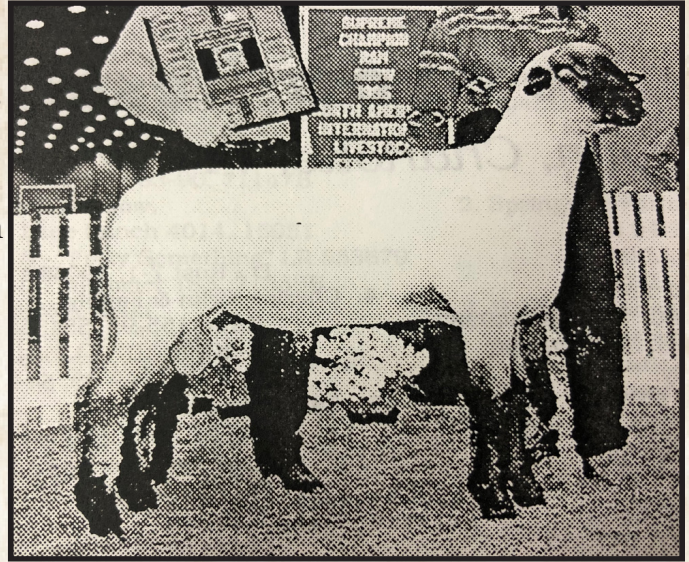

National Champion Ram
Early Junior Ram Lamb
Bred by: Steffens Hamps, IL
Owned by: Lazy Ewe Farm, IN

National Champion Ewe was bred and shown by Hope's Hamps, Maryland. First place Flock was shown by Charles & Nancy Kirlin, Indiana.

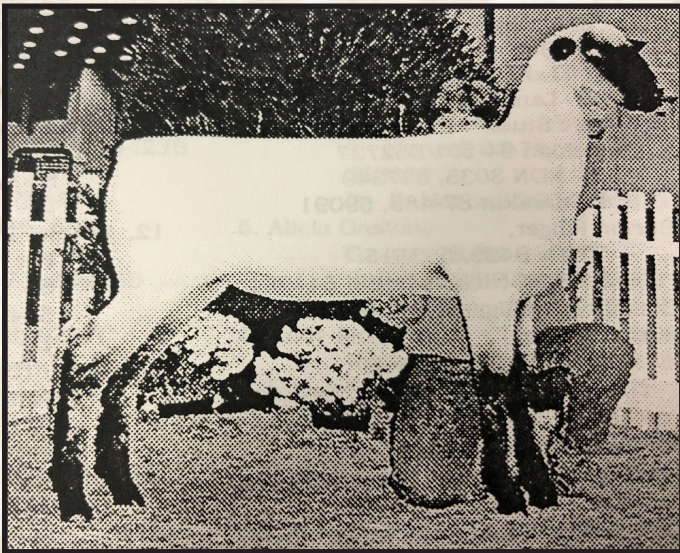

National Champion Ewe
Intermediate Ewe Lamb
Bred & Owned by: Marvin & Berry Hope
Hope's Hamps, MD

The judge for the National Hampshire Junior Show was Mark Johnson, Illinois. Champion Ram was shown by Jason Mumm, Illinois. Champion Ewe was shown by Megan & Brant Wheaton, Michigan.

In 1995 there were 11,189 Hampshires registered and there were 4,950 transfers of Hampshires.



First Place Flock & Premier Exhibitor
Owned by: Charles & Nancy Kirlin, IN

CONSISTENT GENETICS CONSISTENT RESULTS

OUR 8TH ANNUAL "SHARING THE GENETICS" SALE AVERAGE \$975



JANUARY RAM LAMB
SIRE BY CONTENDER
SOLD TO DON CALL, MA



YEARLING EWE
SIRE BY ENCORE
SOLD TO BRIAN CARAKER, AR



JANUARY EWE
SIRE BY 8459
SOLD TO NEWLAND HAMPS

THANKS TO ALL OUR BUYERS

SCOTT SIK, MN
DON CALL, MA
NICK WRIGHT, MN

GARRETT PLOETZ, NY
CHRIS MEYER, IL
NEWLAND HAMPS, KS

BRIAN CARAKER, AR
GORDON KERNAN, MN
ALF HAMPSHIRE, WI

JOHN TVRDY, NE
GARY LOOP, IL

NATIONAL HAMPSHIRE SALE CONSIGNMENT AVERAGED \$883



CASKEY A005

JANUARY EWE LAMB
SIRE BY 8459
SOLD TO GARY LOOP, IL



CASKEY A043

FEBRUARY RAM LAMB
SIRE BY FEARLESS
SOLD TO ALF HAMPSHIRE, WI



CASKEY A170

FEBRUARY EWE LAMB
SIRE BY CONTENDER
SOLD TO JOHN TVRDY, NE

MIKE, CARRIE, JASON & KYLE CASKEY

1222 171ST ST. HOLLAND, MN 56139

PH: 507.347.3229 | CELL: 507.215.0266

MCCASKEY@WOODSTOCKTEL.NET | WWW.CASKEYPINELAWNFARMS.COM



PINE
LAWN
FARMS

Held's Hampshires

AURORA, SD 57002
JEFF | MARY | AUSTIN | AARON
CELL (JEFF): 605.690.7033

HELDHAMPSHIRE.COM | HELDHAMPS@GMAIL.COM



Niemeier 818

Our most recent stud acquisition!
He sired an outstanding set of
October born fall lambs and spring
lambs in 2020. Although most in the
spring arrived later than desired it
was worth the wait....
check with us on a trio of his March
ram lambs!



Held 19-4004 NNP RR

Mumm's Hampshires IL added this fall
ewe lamb to the show string from the
AHSa sale in April. Thank you to the
Mumm family for the continued
support of our Held's Hampshires.

Held 19-4006 NNP RR

Thank you to Jeff McConn - PA for
purchasing our fall ewe lamb from
the 2020 Heart of a Champion sale.
Linebred sheep that goes back to
our 2017 IA state fair champion ram
("Razz") and a stud ewe, Held 1798,
that was undefeated in class during
2016 and 2017.



Held 19-4028 NNP RR

A powerful fall ram lamb now at stud for Ray and Mindy
Holtry - PA. Thanks to the Holtry family for adding this
linebred stud to their flock. The ram has been named
"MB"....ask Mary for the definition of the initials!

Held 19-4001 NNP RR

Our top fall ewe lamb show prospect for 2020! Sired by
Niemeier 818....

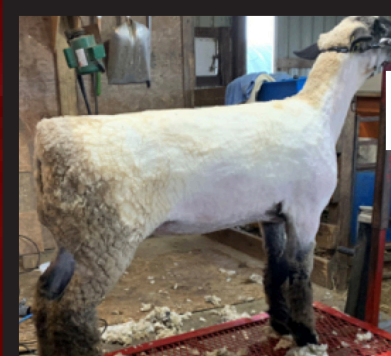

Held 19-4035 NNP RR Fall Ram Lamb

Barnes Hampshires OH selected this attractive fall ram lamb
privately this spring. Sired by Niemeier 818 and the dam line is
rich in our foundation genetics including the best pair of Held
2910 daughters, twin sisters 1097 and 1098.

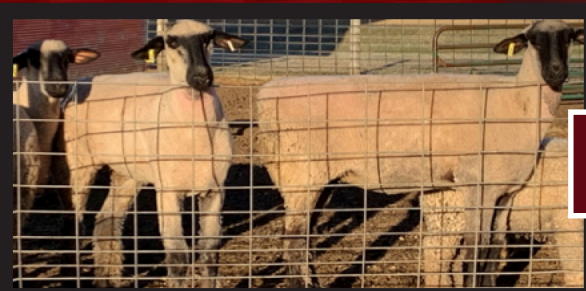

Yearling Ewes anxious to hit the
shows this year!! Well many of us
have the same sentiment!!

Check our website for sheep available
for sale this summer:
Heldhampshires.com

Thank you to the many breeders that expressed interest in our genetics
this spring. Especially thankful for those that supported our sheep in online
sales and at the farm this spring.

KJELDGAARD FARMS

"Our passion, sheep with style and size."



Some of Absolut's Spring Ewe Lambs



Watch for us at the shows this Summer and Fall!

*Al and Mary Kjeldgaard - 4400 Co Rd IJ - Tekamah, NE 68061
almary@speednet.com - 402.870.0397*

Featuring Johnson Family Show Stock



INTRODUCE YOURSELF & YOUR FAMILY

We are Johnson Family Show Stock from Delavan, WI. Our family business consists of Jeff and Laura Johnson, their son Billy and wife Christina, and their children Wyatt Nixon and Brooklyn and Nash Johnson.

GIVE US A BRIEF DESCRIPTION OF YOUR HAMPSHIRE FLOCK

In 2014, JFSS was created via the merger of two flocks. The former JBJ Club Lambs owned by Jeff and Billy, which had heavy Brian Johnson, Harrell, Elliott, Ellerbrock, Begalka, and Miller blood, and Christina Nixon Show Stock which consisted heavy on MacLennan, Hancock, and Garrett blood. The two flocks married together exceptionally well and 6 years later, present day JFSS is the result.

WHY DID YOU CHOOSE TO INCLUDE REGISTERED HAMPSHIRE IN YOUR SHEEP OPERATION?

As the Hampshire breed has surfaced over the last decade as one of the most popular breeds, we felt it important to keep the majority registered in hopes of leaving our mark on the breed. Additionally we very much enjoy the atmosphere and the people at the breed shows, and wanted to make sure our sheep were always eligible

WHAT ADVICE DO YOU HAVE FOR PEOPLE STARTING OUT IN THE SHEEP BUSINESS?

We have this conversation a lot, actually. The first step is you have to enjoy what you see in the barn every day during chores to keep the motivation up. Whether that be breeding club lambs, hair sheep, frame sheep, or anything else, pick which motivates you. The next step is to set some attainable goals and some stretch goals and add a timeline for each. Only you can determine what will make your flock successful. For some its income, for others its banners, and many do it just for the enjoyment of breeding sheep and helping youth. Always be aiming for a goal, it helps keep things measurable and keeps the hunger to improve alive.

WHAT ARE ONE OR TWO ITEMS THAT YOU HAVE FOUND TO BE CRITICAL FOR THE SUCCESS OF YOUR SHEEP OPERATION?

Our animal husbandry and competitive nature. We pride ourselves in trying to have our animals live in better comfort and health than we even do ourselves. Its not always easy when you run as many as we do, lambing from October through April every year, but we thoroughly enjoy our time on the farm with the sheep and working to make things better. This game we play is very much like golf. You can't win, but you can play and always try to improve. In golf, much like raising competitive show sheep, there is no time to be content. Those who succeed have a drive and a hunger to improve every day, and always keep setting the bar on themselves a little bit higher. Sometimes you're going to tee up and shank it into the woods, or in our world, try that outcross mating that just did not work. The key is to study, learn from the mistake, and take measures to understand why it went that way and try to avoid it from happening again. But other times, after hacking the course up all day, you hit the one sweet shot and immediately it reminds you of your love of the game. Just like winning one of those bucket list shows does for us in our world. Both games are very humbling most of the time, but extremely rewarding some of the time. It's the thrill of competition and love of the game that

has us hooked.

WHO ARE SOME PEOPLE THAT YOU CREDIT FOR YOUR SUCCESS WITH HAMPSHIRE?

Though there are many breeders and people who have greatly helped us along the way and have without question contributed to our success, our list would have to focus around Tim Lamb, the MacLennan Family, the Clay Elliott Family, Matt Kennedy, the Brad Amthauer Family, and the Mike Hancock Family. Whether it be help on matings, advice on direction, the "next piece" in our genetic pool, or just a friendly visit amongst fellow sheep enthusiasts, these have been names we hold in very high regard and are extra grateful for. Their contributions to the breed and to the industry are as long as any, and we very proudly consider them lifelong friends and have been extremely influential in our success.

ADVICE YOU WOULD LIKE TO SHARE WITH JUNIOR HAMPSHIRE MEMBERS?

Work hard, don't give up, be patient – good things will happen down the road.

WHAT IS YOUR FAVORITE SPORTS TEAM?

We are sports fanatics for sure, and if we had to pick one it would be the Green Bay Packers, with a close tie for 2nd between Kentucky Basketball, the Milwaukee Bucks and Brewers, and the Boston Red Sox.

WHAT IS THE TOP ITEM ON YOUR BUCKET LIST?

We would love to breed the Grand Lamb at Louisville.

WHAT IS THE FAVORITE PLACE YOU HAVE VISITED?

Anywhere that there is sand, sun, drinks, and relaxation!

AHSA NATIONAL WETHER SIRE & DAM ONLINE SALE RESULTS

JUNE 17TH, 2020

Lot #2 Y-987
Seller: Miller Hampshires
Buyer: Shane Kirschten, IA

Lot #4 Kleinert 5313
Seller: Kleinert Hampshires
Buyer: Ebert Sheep Farm, KS

Lot #5 FCL 2035
Seller: Fleener Club Lambs
Buyer: Julie Sterner, PA

Lot #6 Wheaton 20-046
Seller: Fuller Farms Sheep
Buyer: Justin Crego, CO

Lot #8 Howell Club Lambs 2065
Seller: Howell Club Lambs
Buyer: Raymon Smith, OR

Lot #9 Bk-543
Seller: Miller Hampshires
Buyer: Doug Kaelin, CA

Lot #13 Kleinert 5337
Seller: Kleinert Hampshires
Buyer: Bruce Kessler, IN



Lot #7 Crego Livestock 0130
Seller: Crego Livestock
Buyer: Mark Allen, OK
Sold for \$5,750



Lot #10 Crego Livestock 0057
Seller: Crego Livestock
Buyer: Fred Ansolabehere Jr, CA
Sold for \$5,750

Lot #14 FCL 2029
Seller: Fleener Club Lambs
Buyer: Julie Sterner, PA

Lot #15 MCH 2001
Seller: Mike Cummings Hampshires
Buyer: Kevin Carter, OK

Lot #16 Crego Livestock 0040
Seller: Crego Livestock
Buyer: Teresa Cullis, MT

Lot #17 Kirschten 2057
Seller: Kirschten Sheep Farm
Buyer: Kate Peters, IL

Lot #19 P-5752
Seller: Miller Hampshires
Buyer: Doug Kaelin, CA

Lot #20 Crego Livestock 0114
Seller: Crego Livestock
Buyer: Fred Ansolabehere Jr

KJELDGAARD/WILLWERTH HAMPS

*Big Thank you To All The Buyers and
Bidders on our Online Sale!*

Your reception of our sheep was overwhelming!

WOW a \$1333 Average

Good luck with your purchases!

**Plan To Be With Us
Next April
For our 2nd Sale**

**Ron
515.570.2173**

**YOUR PLACE FOR
BIG GENETICS
FOR
BIG RESULTS**

**Al
402.870.0397**

ALB PARTNERS WITH RETAIL DIETITIANS TO PROMOTE AMERICAN LAMB BENEFITS

To kick off summer and support consumers exploring American Lamb amid the pandemic, the American Lamb Board (ALB) has partnered with HEB, one of the top grocery stores in the country, to promote the benefits of American Lamb. Through the partnerships, over 70 HEB registered dietitians are engaged and educated about the benefits of American Lamb to support their consulting efforts, and HEB stores conduct in-store promotion of American Lamb loin and kabob meat.

HEB, based in San Antonio, Texas, has over 400 stores across Texas and in northern Mexico. It is the sixth largest grocer in the U.S. by retail sales and was rated the top U.S. grocer in a report from data science firm Dunhumby released in January. Their retail dietitian program is one of the most robust programs in the country. HEB dietitians consult directly with patients and work with physicians across the state to support patient needs.

Over 1,000 patients and physicians across HEB's Health & Wellness program received an American Lamb recipe book directly to their homes. At the same time, HEB dietitians received a coupon for lamb along with other ALB information and materials, and they received education through an ALB-led webinar, which featured an American Lamb Producer. HEB will promote lamb coupon throughout July and August, and at the conclusion of the program, ALB will receive data on the promotion's success.

This exciting opportunity to directly engage retail dietitians allows ALB to make an impact in a key market and evaluate whether it may be appropriate to expand to other grocery chains. As we help these dietitians learn about lamb, how to cook with it and how it can help their patients, we will expand the network of health professionals with a strong understanding of the benefits of lamb.

Hewlett

Club Lambs

NEW SEMEN STORE FOR 2020 AT HEWLETTFARMS.COM



Like and Follow us on Facebook at Hewlett Club Lambs
www.hewlettfarms.com

Curtis Hewlett
620 779 5533

Ed & Connie Hewlett
620 330 4140 & 4141

Independence KS 67301

SMOKED RACK OF LAMB INGREDIENTS

INGREDIENTS

1 whole Rack of American Lamb
2 tablespoons olive oil
Salt and Pepper

HERB BUTTER PASTE INGREDIENTS

1/4 cup of butter 2 tablespoons of olive oil
2 tablespoons of parsley (finely chopped)
1 tablespoon of cumin 1 tablespoon of minced garlic
Salt & pepper



DIRECTIONS

In your smoker, build up heat until you reach an even 225F.
(NOTE: I recommend using hickory or apple wood for subtle smoky flavor.)

In a bowl, mix all the ingredients for the Herb Butter Paste thoroughly.

Rub rack of lamb with olive oil and season with salt & pepper.
On the side without bones, rub the Herb Butter Paste evenly.

Place lamb in smoker at 225F for 2-2.5 hours or until the internal temperature is at 135F (medium-rare).

NOTE: About 15 minutes before pulling the lamb out, start a hot fire in order to sear the outside layers.

When the lamb is ready, pull it out of the smoker and quickly sear the lamb on both sides for 1 minute each.

Let lamb rest for 8-10 minutes. ENJOY!

YOUTH CONNECTION

WHERE DO YOU GO FROM HERE

Well juniors unless you live on the moon the beginning of 2020 is not what you were expecting. A virus originating in China has put the world in turmoil. The world is in panic mode with businesses closed, people out of work, nothing but negative horrifying news from the media, and all schools are closed. Almost half a school year has been lost along with all the school activities that many have come to enjoy. With something that hits closer to home. The jackpot show season cancelled and many fairs are currently in question. What are you going to do? Are you ready to quit, throw in the towel, or have you got what it takes to focus on the future.

It's my hope and wish that the latter is your plan. Yes let's all focus on the future. There will be shows, sales, and countless opportunities for your program and project in the days ahead. So it's important to take this gift of time to make the best of it. Let's start with your stock or flock if you will. Concentrate on your replacements and future breeding pieces needed. Go over your records and get tough and cull those ewes that aren't pulling their weight. There is a good place for them and they have stayed open through it all. A sale barn can be one of the best tools at your disposal during tough times. I know it can be hard to send Betsy or that old sire off, but you know it's the right thing to do.

Second, have you thought about a new herd sire or the possibility of artificial insemination for your 2021 lamb crop? The sire choices are endless with most prominent flocks having semen collected for sale. It is important to weigh the costs of AI versus buying that new ram. If your flock is 30 head or more it can be more affordable to purchase a new ram in my opinion. Although the idea of having all lambs born at a similar time and date can be appealing. The question of cost has to be factored in and you will still need a ram to clean up those not bred.

Third, those lambs that you plan to show this year may not get as many times out before their final show. So it's up to you to put more time into getting them ready. I believe you will need more hours of practice for each lamb and try to simulate the show ring experience. Load those lambs on the trailer and drive a ways to get them use to it, the blankets etc and all the changes a jackpot would of gave them. You will want to be ready the day when you get to head to your fair/show. Have a neighbor, or someone new come and watch you practice and give you advice. As far at the virtual shows good idea or not you need to take them very seriously and prepare as if it's the state fair. Make sure to get a good video that is not too far away to show off you and the lamb. Good luck if you choose to do a virtual show.

Fourth, early summer is when many shear their ewes. Whether you do it or hire a professional, it's important that you know how. I have included a schematic that can help to learn and or make you more efficient. You are not the only Juniors to have their future upset or disrupted. Many of your Grandparents have had wars, sicknesses, droughts, had many rough times, and have lived through it and so will you. Take time to give them a call and ask them about the past and how they made it through the tough times. Listen and take to heart because they want the best for you.

May your projects flourish and have a blessed day.

Ed Hewlett

Shearing Instructions



800-282-6631

www.premier1supplies.com

Washington, IA

Six Key Points of Good Shearing

- 1. Control of the sheep**—get right down over the sheep and “become part of it.”
- 2. Positive hand**—know exactly where the handpiece has to go; don’t poke, be positive with all blows.
- 3. Good wrist**—must be flexible and supple to ensure comb points stay on the skin.
- 4. Return action**—must be fast, close to the sheep and taken no further back than the start of the next blow; wasted inches are wasted effort.
- 5. Left hand**—use it confidently to prepare the way for the handpiece.
- 6. Rhythm and timing**—develop a rhythm so the shearing of each section runs smoothly into the next.

Step 1a
The Spear Belly



Step 1b
The Bowen Belly
Recommended for large
or full-wooled sheep.

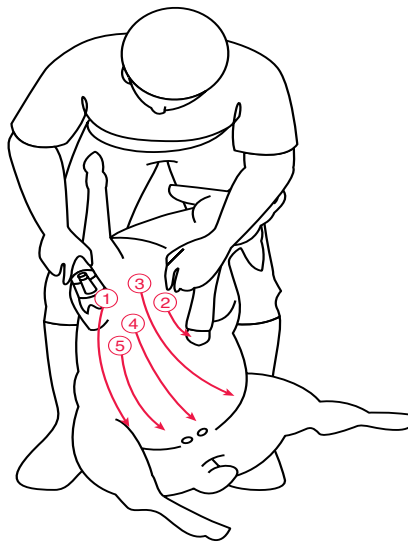

Step 2

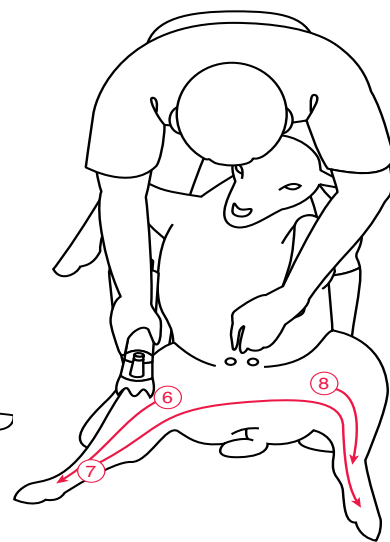

- 1.** Support sheep firmly between your knees. Rest sheep’s foreleg on your left side to tighten skin on belly. Make first stroke of the handpiece straight down on right side of brisket to the open flank area. Make the second stroke on the left side of brisket down under left front leg. Follow strokes three and four to the left flank area.
- 2.** Blow 7 may have to be repeated to ensure a clean crutch. Be careful to avoid cutting teats which should be covered with the fingers.

Note: That sheep’s left front leg is held by shearer’s left wrist, leaving his hand free to tighten skin on the belly area.

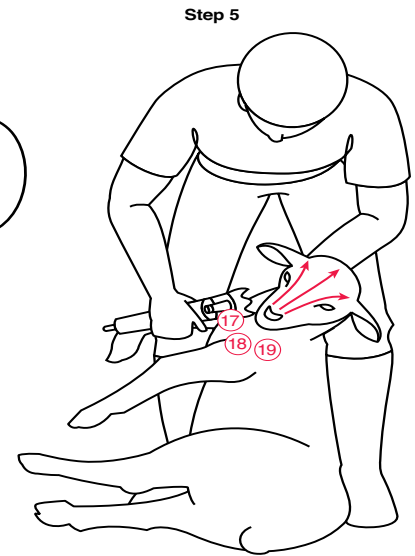
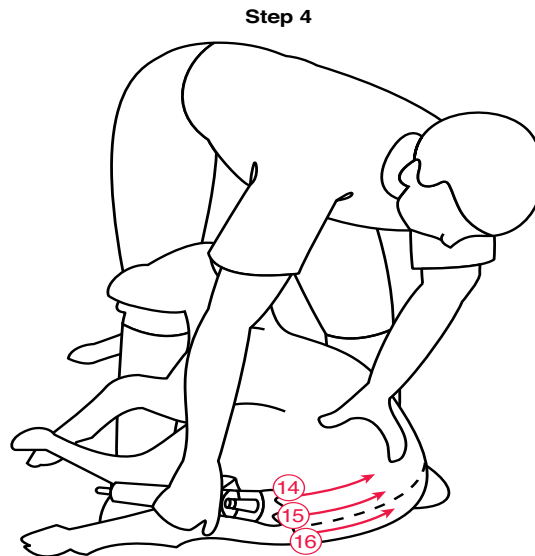
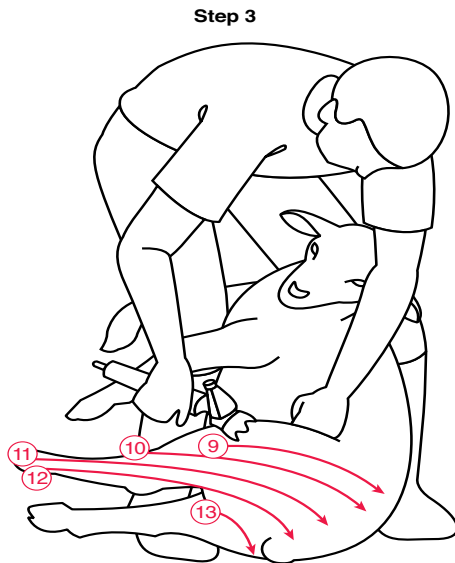

3. Blow 10, 11 and 12 must finish in line on the near side of the backbone. Your right knee should be in front of the brisket and your foot should move back. First stroke out inside of right back leg. Second stroke starts on the toe and goes up and back around the udder.
4. Using left hand apply pressure to the left stifle joint to make sheep hold leg straight out. Note right front leg of sheep has dropped between shearer's legs. Also shearer should move his right leg back a few inches to help turn sheep. Drop wrist to position the comb to enter wool on top of tail and shear forward along backbone cleaning all wool from tail.

*Note: Backbone shown as—
On all sheep one full comb must be shorn over the backbone as in blow 15.
An extra blow (16) will be needed for long wools.*

5. Keep comb points on the skin until they reach the base of the ears. Now move your left foot through first and bring your right foot between the sheep's hind legs.

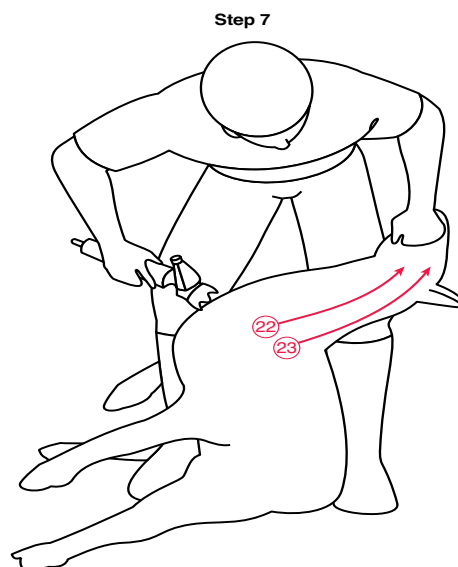
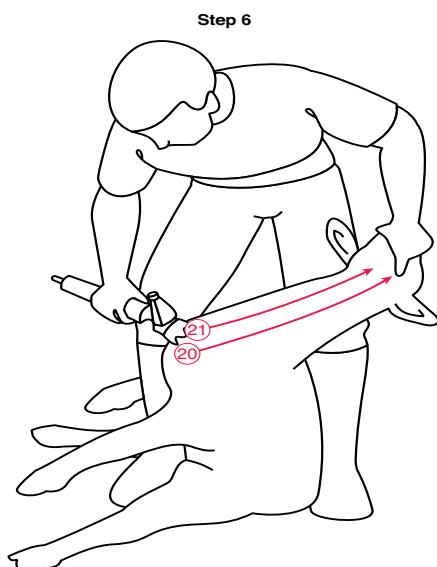

6. Stretch the head back with your left hand to allow blow 21 to finish under the jaw. Left foot close to sheep's hip, right foot in crotch between legs.
7. Turn sheep's head so the nose is up and the right side against leg. Hold body firmly between knees. Left hand is shifted toward nose as strokes are completed along jaw.

Note: The forward position of the left foot.

Step 8

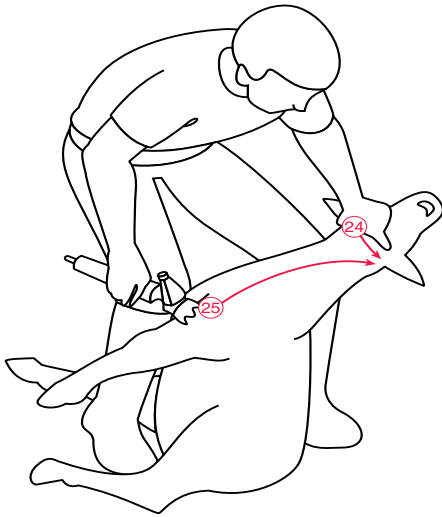

Step 9

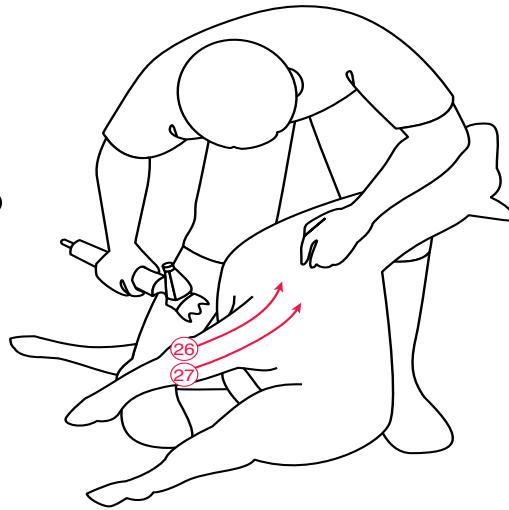

Step 10

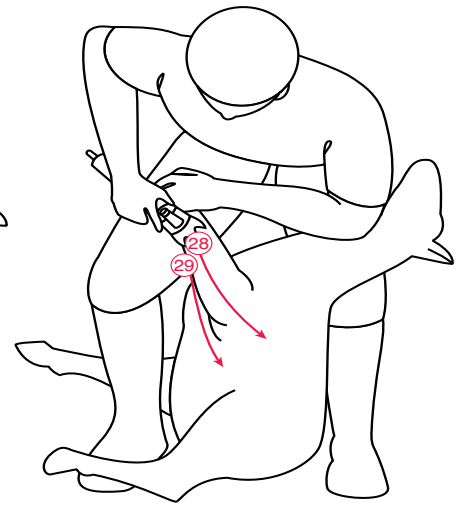

- 8.** Blow 24 should clear to the far ear. On very woolly sheep, blow 23 continues over near the eye and nose (see inset). Roll the sheep's head around your knee.
- 9.** Press your right knee into the sheep's brisket to gain greater control. Tuck your right foot into the tail. Use left hand to stretch skin on shoulder, start stroke at knee shearing upward to clean tags on front of shoulder.
- 10.** Blow 29 clears the inside of the leg.

Step 11

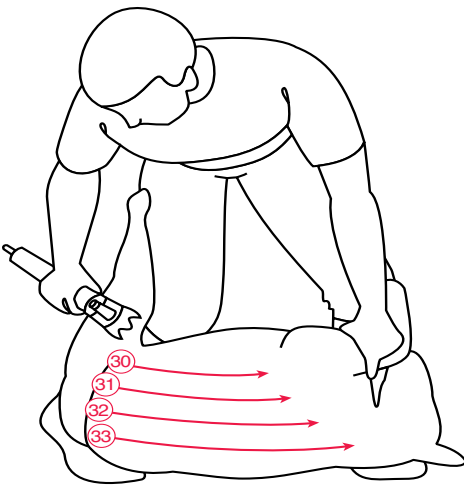

Step 12

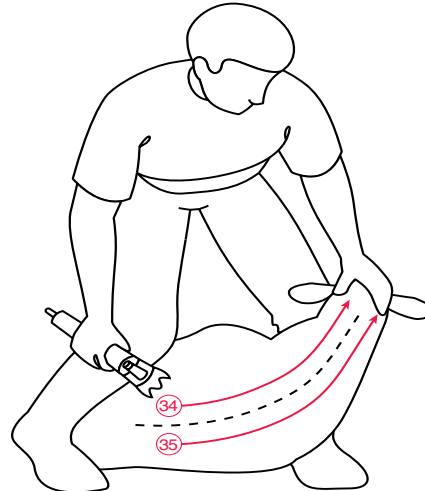

Step 13

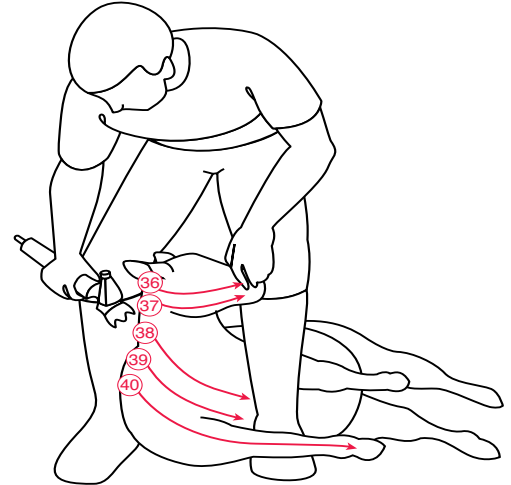

- 11.** Bend low over the sheep and keep your right shoulder well down. Lay sheep on its back, keep right foot between sheep's hind legs, left foot under right shoulder as shown, force left foreleg toward sheep's head to stretch skin on side.
- 12.** Blows 34 and 35 must be parallel to the backbone. Lean back on your left leg. On reaching backbone make sure sheep tail is behind your right foot. Your left leg is under sheep's shoulder, with your left foot across sheep to give leverage. Apply downward pressure to sheep's head with your left hand to "roll" sheep up. Shear two strokes over backbone to save time on "last side." Avoid standing on or tearing fleece when swinging right leg out to shear "last side."
- 13.** Control the head with your knees using your fingers under the jaw to bring the sheep up. After clearing wool from ear and face, shear straight down to point of shoulder, using left hand to straighten wrinkles. Allow sheep's right foreleg to come forward after the second blow.

Step 14

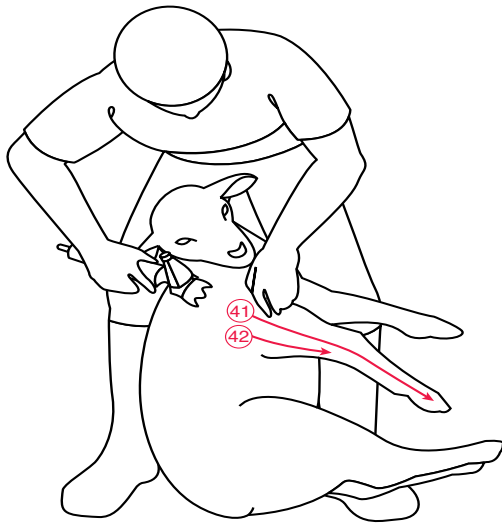

Step 15

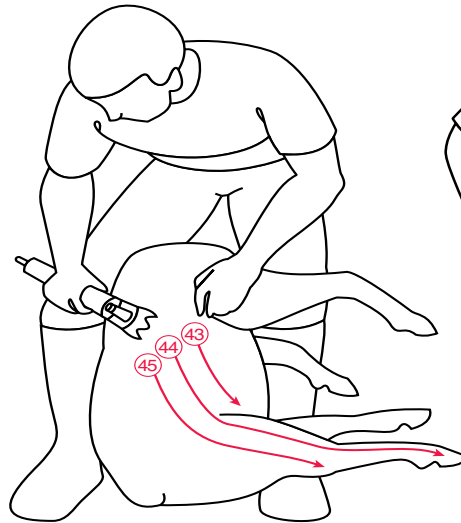

Step 16

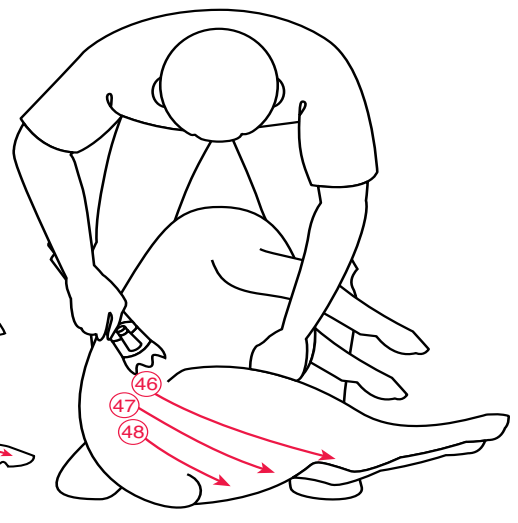

- 14.** Keep the shoulder well bowed out with your knees.
- 15.** These blows are angled to cross the wrinkles. Straighten your legs. Push down on point of shoulder with palm of hand. At the same time pull skin up with finger to clean tags under front leg. On final stroke turn handpiece under front leg and shear to toe.
- 16.** The final step is to close your fingers on the loose flank skin and roll your fist on to the firm part of the leg. Using a full comb, make remaining strokes at same angle to toe. With sheep in position, hold skin of right flank in left and apply pressure to stifle joint. Caution: slide comb at angle around ham string to avoid accidental cutting. Hold sheep's head between left arm and right leg moving left foot back so sheep settles down on its side and moving right foot forward to allow more reach for last strokes. Left foot keeps sheep's shoulder and feet off floor.

Key Points to Eliminate Second Cuts

- 1.** Keep bottom tooth on the skin.
- 2.** Start and finish each blow on the skin.
- 3.** Shear in position.
- 4.** Shear to a pattern.

Shearing Pattern

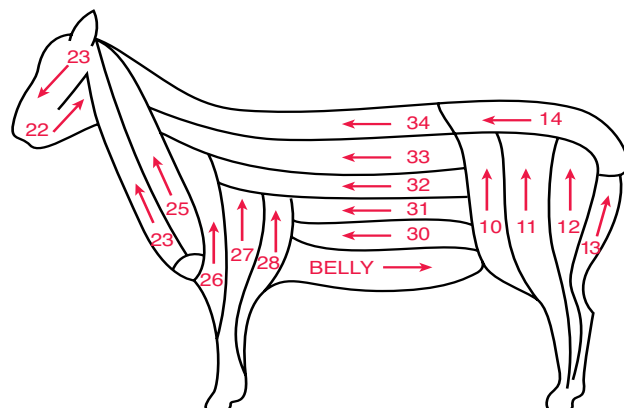
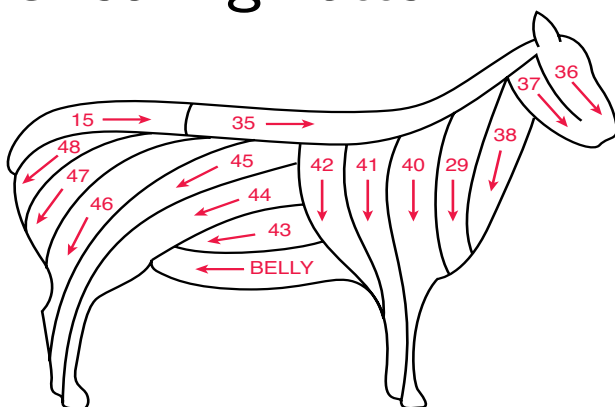

Featuring Katie Hanson

Introduce yourself & your family.

My name is Katie Hanson. My parents are Alan and Lisa Hanson. I'm a junior at Gervais High School in Woodburn, Oregon. I am involved in student council, a National Honor Society officer, a three sport varsity athlete, member of the FFA, and in my eighth year of 4-H.



Number of Hampshire in your flock.

We have about 25 Hampshire brood ewes.

Favorite show you have attended and why?

My favorite show is the North American International Livestock Exposition in Louisville, Kentucky. There is something about getting to show with the "best of the best" on the "green shavings" that makes the NAILE extra special. I look forward to seeing all our sheep friends and catching up once a year.

What do you like about Hampshires?

I like Hamps because of their docile attitude, three dimensional size and structure. I also like the fact that my Hampshires will herd and follow; unlike my sisters Southdowns that just have minds of their own.

What is your fondest sheep memory?

My fondest memory is from 2015 NAILE showing a home grown March ram lamb, "Prodigy". My best friend, Izzy Wade, and I showed him to the top all day. In the supreme drive I will never forget the judge talking about him and his Hampshire breed type and then saying "we decided to use the Hamp tonight." Being named Supreme Champion Ram in the junior show was a huge honor and surprise. Being from Oregon we don't necessarily get to compare and evaluate our sheep with great quality animals from the flocks in the midwest. I had no idea how the day was going to go and never anticipated the amazing outcome.

Future plans and goals.

After graduation next year, I plan to go to college and earn a degree in nursing. I have not decided on a college. My goal is to be able to play basketball in college and keep my sheep, so when I'm done with school I can continue to raise and show Hamps

Advice you would like to share with junior Hampshire members.

Always strive to be the best you can be in everything you do. You never know what little eyes are watching you and wanting to be just like you someday. You owe it to them to be a good example and mentor.

Favorite Food.

Anything Mexican.

KLEINERT HAMPSHIRE

"Quality Breeding Lasts Forever"

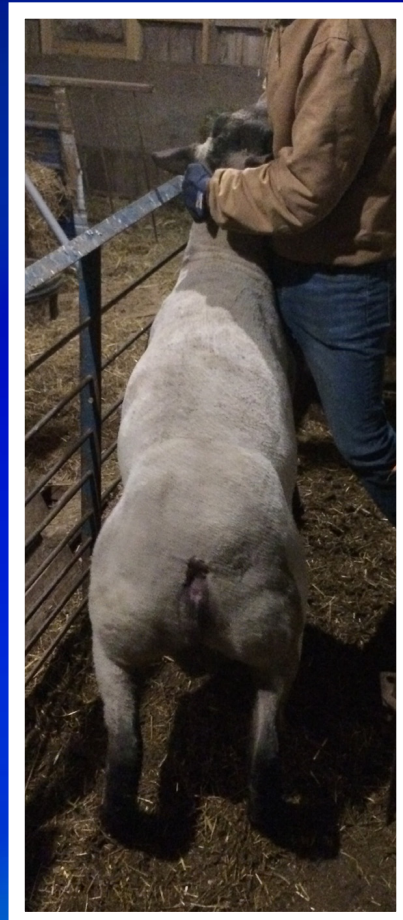

KLEINERT 5113

(MILLER O-470 X KLEINERT 4805)



KLEINERT 5236

(KLEINERT 5113 X KLEINERT 4549)
WATCH FOR 2021 LAMBS!



KLEINERT 5244

THANK YOU TO MATT SCHAUER FOR
THE PURCHASE OF THIS
KLEINERT 5037 DAUGHTER.

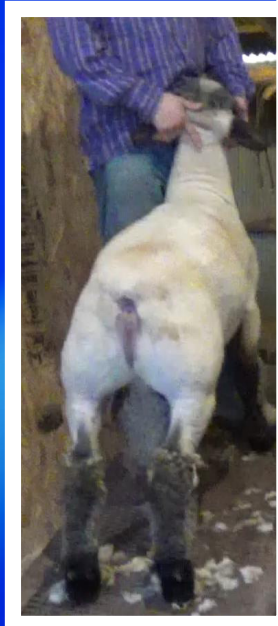

KLEINERT 5337

THANK YOU TO ADVANCING FARM,
INDIANA ON THE PURCHASE OF THIS
FULL BROTHER TO KLEINERT 5236.

Thanks to our buyers!

- ADVANCING FARM: INDIANA
- MATT SCHAUER: NORTH DAKOTA
- BENNETT AYRES: INDIANA
- ZACK PETERSON: WISCONSIN
- MARK SCHAUER: NORTH DAKOTA
- DASH HEEG: SHEPHERD, MONTANA
- EBERT SHEEP FARM: KANSAS

MIKE KLEINERT | KLEINERT HAMPSHIRE
2873 N 1600 EAST RD. | CLIFTON, IL 60297

CALL OR TEXT: 815.383.0962 | KLEINERTHAMPSHIRE@YAHOO.COM | WWW.KLEINERTHAMPS.COM

American Hampshire Sheep Association

2020 Scholarship Program

Purpose:

The American Hampshire Sheep Association offers scholarship(s) to junior Hampshire members to reward their work as Hampshire breeders and to encourage participation in Hampshire activities. The scholarship is available to any American Hampshire Sheep Association member (junior or senior) who is pursuing a college education following high school graduation and who has not passed their 21st birthday as of January 1, 2021.

Scholarship Information:

Scholarships will be awarded on an annual basis. The number of scholarships and the scholarship value will be reviewed annually by the AHSA Scholarship Committee (Youth Advisory Board). The AHSA Scholarship Committee will select a non-bias committee to review and rank the scholarship applications. Scholarships will be awarded October 1 with announcement of the scholarship winner(s) prior to the Annual Meeting of the AHSA held annually in November in Louisville, KY.

Scholarship Requirements:

- Applicants must be either an active member of the American Hampshire Sheep Association (either a junior or senior member) or an immediate family member whose parents are members of the AHSA. Applicant must be an active member of the American Hampshire Sheep Association for a minimum of 3 years.
- Applicants must not have passed their 21st birthday as of January 1, 2021
- Applicants must be enrolled and in good standing at a college, university or technical school as of September 1st and must intend to enroll in classes at that school the next semester following the application deadline.
- Eligible members may re-apply for the scholarship if they meet the eligibility requirements for the application year.
- Applications will not be accepted from previous AHSA scholarship winners.
- Employees of the AHSA and their family members are not eligible to apply for the AHSA scholarship.

Scholarship Criteria:

- Hampshire experiences and achievements – 50%
- Leadership, school activities, community involvement – 30%
- Essay – 20%

Application Process:

- Applicant must complete the application for and submit the form per the instructions provided below. Application forms can be found on the AHSA website, or by contacting the AHSA office.
- Applications may be submitted either electronically or sent via the mail.
- A copy of the most recent school transcript must be included when submitting the scholarship application. If first semester freshman, attach proof of enrollment and high school transcript. Transcripts may also be sent electronically.
- All applications submitted must include the AHSA scholarship application form, summary and essay, along with transcripts. Applications must be postmarked or electronically submitted no earlier than May 1st and no later than September 1st to:

AHSA Scholarship
PO Box 231
Wamego, Kansas 66547
Email: asregistry@gmail.com

Scholarship winners will be notified by October 1st.

Scholarship winners who are able to attend will be recognized during the AHSA annual meeting. The 2020 AHSA annual meeting will be held in Louisville, KY during the North American International Livestock Exposition.

Summaries and Essay:

- Please list your leadership roles, volunteer work, honors and awards.
- Please submit a copy of the most recent school transcripts. If first semester freshman, attach proof of enrollment and high school transcript. Transcripts may also be sent electronically.
- Submit a 500-word essay in response to the following question: What have your experiences related to raising Hampshire sheep taught you that will help you to achieve your career goals.
- Fill out the information below and submit a picture to be used when the winners are selected

Applicant's Name: _____ Date of Birth: _____

Parent's Name: _____

Address: _____

City, State and Zip: _____

Email Address: _____

Phone: _____

Current Year in School: _____

School you are currently attending: _____

Number of years that you have raised or showed Hampshires: _____

Current Flock Size: _____

Notable participation (including state, regional and national shows or contests): _____

State Hampshire Associations

OHIO HAMPSHIRE SHEEP ASSOCIATION OFFICERS

President: Frank Sexten
3420 State Route 380
Xenia, Ohio 45385-9735
Phone: 937-371-1392
Email: fsexten@gmail.com

Vice-President: Denise Deal
9818 Navarre Rd SW
Navarre, Ohio 44662
Phone: 330-879-5327
Email: ddeal1974@aol.com

Secretary/Treasurer: Marla Shell
1901 Doak Road
Midland, Ohio 45148
Phone: 614-496-8575
Email: mdshell319@hotmail.com

Board of Directors:
Denise Deal
Jim Brandt

This information was provided by state Hampshire associations. We encourage all of our state Hampshire associations to submit information on their activities for each issue of the Hampshire Heartbeat.

ILLINOIS HAMPSHIRE SHEEP ASSOCIATION OFFICERS

President: Megan Mumm
49 CR 1300 N
White Heath, IL 61884
Phone: 217-377-2073
Email: meganmumm@hotmail.com

Secretary/Treasurer: Bill Chapin
5680 E Reed Rd
Coal City, IL 60416
Phone: 815-954-5129
Email: chapinhamps@gmail.com

Directors:
Chris Cahoon
Luke Benjamin
Chris Meyer
Charlotte Toohill

New England Hampshire Sheep Association Officers

President: Kyle Thayer
Vice President: Darlene Leary
Treasurer: Tina Fisk Colt
Secretary: Sue Searle

MINNESOTA HAMPSHIRE SHEEP ASSOCIATION OFFICERS

President: Rod Scheller
3646 County Rd 37
Monticello, MN 56362
Email: rodscheller@gmail.com

Vice-President: Bruce Bakken
29557 State Hwy 13
Hartland, MN 56042
Email: bjbakken54@gmail.com

Secretary/Treasurer: Art Frame
16465 Paul Ave.
Worthington, MN 56187
Email: aframe@nobleswildblue.com

Director: Mark Christensen
1561 250th Ave.
Tyler, MN 56178
Email: mcchris@frontiernet.net

Director: Gary T. Klug
Box 383
Harlan, IA 515372
Email: klughihamp@tm.net

Director: Reid Merrill
2163 250 St
Canby, MN 56220
Email: rvmerrill50@gmail.com

Director: Todd Schmidt
21407 775th Ave
Albert Lea, MN 56007
Email: rschmidt76@gmail.com

Director: Tom Bobendrier
1351 US Hwy 75
Pipestone, MN 56164
Email: shebob@svtv.com

SOUTH DAKOTA HAMPSHIRE SHEEP ASSOCIATION OFFICERS

President: Brent Larson
20205 477th Ave
White, SD 57576
Phone: 605-633-1561
Email: larson76@gmail.com

Vice President: David Juntunen
43950 187th Ave
Vienna, SD 57271
Phone: 605-628-2949
Email: jute@itctel.com

Secretary: Kristin Marshall
45491 204th ST
Arlington, SD 57212
Phone: 605-770-0132
Email: marshallke83@outlook.com

INDIANA HAMPSHIRE SHEEP ASSOCIATION OFFICERS

President: Dan Myers
833 E CR 350 S
Logansport, Indiana 46947
Phone: 574-355-6840
Email: indianahamps@gmail.com

Secretary/Treasurer: Kris Myers
833 E CR 350 S
Logansport, Indiana 46947
Phone: 574-355-6840
Email: indianahamps@gmail.com

PENNSYLVANIA HAMPSHIRE SHEEP ASSOCIATION OFFICERS

President/Secretary: Mindy Holtry
717-776-4192
The main focus of the PHSA is to support junior Hampshire exhibitors at the Keystone International.

AHSA DIRECTOR ELECTIONS

It is again time to consider running for the open AHSA director positions. The election will be this fall and ballots will be mailed in early October to all senior members who have paid their dues in the last 24 months. Directors up for election in 2020 are Jason Simpson from District #2 (Colorado, Idaho, Montana, Utah and Wyoming), Debbie Deal from District #6 (Illinois, Indiana, Michigan and Ohio) and Jason Mumm, the At-Large Director.

Debbie Deal is finishing up her third term and is ineligible for re-election. Jason Simpson has served two terms and can be re-elected one more time. Jason Mumm is finishing up his first term and eligible for re-election two more times. If you are interested in running for any of these positions, we will need your biography submitted to the AHSA Office by September 10, 2020. If you would like more information on running for the AHSA Board of Directors, contact Jeff at 785-456-8500.

2020 AHSA MEMBERSHIP DIRECTORY

ALASKA

BRITTANY TORMEY
15605 E Juniper Ave
Palmer, AK 99654
907-322-8304
bltormey@live.com

ARKANSAS

WEAVER SHOW SHEEP
KRISTI WEAVER
14105 S. Hwy 265
West Fork, AR 72774
479-263-6874
ewe_are_special@yahoo.com

WRIGHTS FARM
SUZIE WRIGHT
21551 Griggs Rd
Springdale, AR 72762
479-847-7081
swright1085@yahoo.com

CALIFORNIA

BEAM RANCH
BEN & TERRI BEAM
25050 Mariposa Rd
Escalon, CA 95320
209-614-9695
tbeam@velociter.net

PARADIGM HAMPSHIRE
JONATHAN FIELD & BILL BUCKMAN
6501 Nicolaus Rd
Lincoln, CA 95648
9160847-2372
ctfashpdrd@aol.com

C & B CLUB LAMBS
BRIANA RAMSEY & CHRIS CERESA
2409 Meier Rd
Sebastopol, CA 95472
707-354-0200
ceresacc@gmail.com

RICHARD CLOWER
14041 E. Jahant Rd
Acampo, CA 95220
707-951-6257
crysward@yahoo.com

ESTES SHOW LAMBS
RYAN ESTES
9823 E. Belmont Ave
Sanger, CA 93657
559-301-3241
estesshowlambs@hotmail.com

FARAO CLUB LAMBS
JAMIE FARAO
28803 W Gun Club Rd
Gustine, CA 95322
209-777-1033
faraoclublamb@hotmail.com

FISH CLUB LAMBS
KARIN FISH
4005 Karchner Rd
Sheridan, CA 95681
916-214-0078
kafish4@yahoo.com

SARAH FONTANA
12635 Hager Ct
San Martin, CA 95046
408-621-7733
sfontana1981@yahoo.com

KENNETH & MELANIE FOWLE
2300 E Callahan Rd
Etna, CA 96027
530-598-1165
mfowle96207@gmail.com

HASLEM LIVESTOCK
MARSHALL & FELISHA HASLEM
9952 Esquon Rd
Durham, CA 9952
530-898-0986
haslemma@butte.edu

ANDREA JONES
2946 130th St W
Rosamond, CA 93560
661-917-2966
andrea717@gmail.com

SUNRISE SHEEP COMPANY
KEENE FAMILY
13736 Lambuth Rd
Oakdale, CA 95361
209-613-7015
gypsykeene@gmail.com

MATT KUNTZ
9529 Almond Dr
Valley Springs, CA 95252
209-483-3787

THE FRENCHMAN'S FLOCK
BOB LABRUCHERIE
9671 Road 28 1/2
Madera, CA 93637
559-673-4332
labrucher@aol.com

BOB & CHERYL LAURITSEN
469-440 Lambert Ln
Standish, CA 96128
707-337-7723
napacheryl2@aol.com

IMAGE CLUB LAMBS
SCOTT LAYNE
3113 North Ave
Modesto, CA 95358
209-402-7235
sdlayne@sbcglobal.net

MICHAEL LEVENTINI
624 S Indiana Ave
Modesto, CA 95357
209-605-3274
mleventini@msn.com

TAMMY LUIZ
8234 HW A-12
Montague, CA 96064
530-598-5274
scrappinewe@gmail.com

JANET MACHADO
6371 County Rd 24
Orland, CA 95963
530-865-2965

SUZANNE MARSHALL
PO BOX 519
Caruthers, CA 93609
559-906-1248
suzanne@marshallorchards.com

MASSERA FARMS
JACK MASSERA
PO BOX 1426
Salinas, CA 93902
831-663-5537
jmassera@sbcglobal.net

ROBBY MASSERA
PO BOX 651
Castroville, CA 95012
831-633-3431
robbymassera@gmail.com

NICEWONGER CLUB LAMBS
JOHN NICEWONGER
6706 Lon-Dale Rd
Oakdale, CA 95361
209-847-8976
nicelamb1@gmail.com

GHM FARMS
BRANDON OWEN
12035 Borden Rd
Herald, CA 95638
916-712-6938
ghmfarm@gmail.com

PERKINS FAMILY CLUB LAMBS
MATTHEW PERKINS
12236 Robinson Rd
Gridley, CA 95948
530-498-9281
mattperkins1997@hotmail.com

HARRY SAMPSON
Po Box 115
Gazelle, CA 96034
530-340-0108
hsampson@cot.net

SCHLEGEL CLUB LAMBS
BRUCE SCHLEGEL
14820 Branston Ct
Morgan Hill, CA 95037
408-823-9434
bruces@garlic.com

SUMMEY FAMILY FARM
BLAIR SUMMEY
8200 Mccourtney Rd
Lincoln, CA 95648
916-408-8738
summeyfamilyfarm@gmail.com

WEST COAST CLUB LAMBS
GARY NIX & THOMAS EAST
9680 Eastside Potter Valley Road
Potter Valley, CA 95469
707-354-4369
eastcavelo@yahoo.com

PETE CRUZ TORRES
6571 N Western Ave
Fresno, CA 93722
559-797-2192
jtorr017@yahoo.com

STEVEN URENDA
PO BOX 866
Knightsen, CA 94548
707-598-1347
steven.urenda@yahoo.com

WARNTJES LIVESTOCK
NICK WARNTJES
7836 Patterson Rd.
Oakdale, CA 95361
209-481-3763
warntjeslivestock@gmail.com

MORINO BROTHERS
25053 Dove Rd
Escalon, CA 95320
209-612-1989
morinobro@aol.com

COLORADO

CREGO LIVESTOCK
LARRY & DIANI CREGO
7710 Livestock Ln
Ft. Collins, CO 80524
970-482-6958

HELMING HAMPSHIRE
MARLIN HELMING
25044 Hwy 392
Greeley, CO 80631-9642
970-336-1613
mdhelming@msn.com

MACLENNAN CLUB LAMBS
DON OR LOGAN MACLENNAN
8200 Behrens Rd
Byers, CO 80103
303-822-5419
barnboss20@aol.com

MANEOTIS RANCH
NICK & KAREN MANEOTIS
Box 1698
Craig, CO 81626
970-629-2719
nmaneotis@msn.com

MCLAUGHLIN FAMILY
400 CR 220
Craig, CO 81625
970-629-1196
mclaughlinsheep@gmail.com

NELSON HAMPSHIRE
RODNEY OR KATHY NELSON
13329 WCR 74
Eaton, CO 80615
970-481-9837
nelsheep1@what-wire.com

D & K HAMPSHIRE
PREUIT FAMILY
286 E CR 72
Wellington, CO 80549
970-223-1125
depreuit@colostate.edu

SIMPSON LIVESTOCK
JASON SIMPSON
20839 WCR 84
AULT, CO 80610
970-371-0276
jsimpsoncl@aol.com

STERKEL HAMPSHIRE
STEVE STERKEL FAMILY
3752 WCR 7
Erie, CO 80610
303-601-9463
sterkel_livestock@hotmail.com

ROCKY DRAW FARM, LLC
TYLER & APRIL WILLIBANKS
PO Box 624
Mancos, CO 81328
970-739-1035
rockydrawfarm@gmail.com

OVERMAN CLUB LAMBS
12370 WCR 78
Eaton, CO 80615
970-227-3869
onyxover@aol.com

POWELL CLUB LAMBS
14245 Rd 49
Burlington, CO 80807
719-340-7443
Idpal7@yahoo.com

DELAWARE

MAPLE LANE SUFFOLKS

TED BOBOLA
5268 Forrest Ave
Dover, DE 19904
302-492-3367
bobolalams48@aol.com

WOODBIDGE ANIMAL SCIENCE

KAREN BREEDING
14712 Woodbridge Road
Greenwood, DE 19950
302-232-3333
karen.breeding@wsd.k12.de.us

EDWARD & TINA HOLZ II

1150 Morgans Choice Rd
Camden, DE 19934
302-697-6678
edantinaholz@aol.com

THOMAS & BARBARA HRUPSA

6035 Hopkins Cemetery Rd
Felton, DE 19943
302-632-8199
whrupsa@gmail.com

WENDY HRUPSA-SHERWOOD

6035 Hopkins Cemetery Rd
Felton, DE 19943
302-632-8199
whrupsa@gmail.com

ROBYN HUNTER

176 Rhythem CT
Newark, DE 19713
302-797-1213
robynhunter44@gmail.com

WRIGHTS STOCK FARM

SCOTT & CHRISTY WRIGHT
133 Bowdle Dr
Harrington, DE 19952
302-362-0831
sewright72@gmail.com

WOODBIDGE FFA

C/O KAREN BREEDING
14712 Woodbridge Rd
Greenwood, DE 19950
302-232-3347
karen.breeding@wsd.k12.de.us

FLORIDA

SACRED SILENCE FARM

FAITH HUGHES
6775 NW 21St
Ocala, FL 34482
352-843-0323
fehughes@aol.com

DOREEN KISACKY

11060 SE 128th Place Rd
Ocklawaha, FL 32764
321-689-0517
dkisacky@gmail.com

NICOLE RICHARDSON

200 Sheryl Dr
Deltona, FL 32738
407-416-5778
whopper5889@gmail.com

VOLUSIA SHOW PRIDE

2290 Mud Lake Drive
De Leon Springs, FL 32130
386-956-7893
llsmith1@volusia.k12.fl.us

GEORGIA

HALEY COOK

260 Straylott Rd
Franklin, GA 30217
706-675-8908

TOM HUBER

1280 Mcree Gin Rd
Watkinsville, GA 30677
706-769-6721
mthuber1@yahoo.com

EMMA BO PEEP FARM

EMMA LONG
1027 Ray Mountain Rd
Jasper, GA 30143
770-826-1412
greg@ccwsa.com

MIKE STAMEY

664 Tucker Hollow Rd
Calhoun, GA 30701
706-629-0969
mrstamey0212@comcast.net

M&M LIVESTOCK

260 Straylott Rd
Franklin, GA 30217
706-302-9508
2livestock08@live.com

IOWA

BRAD AMTHAUER

1175 Vance Ave
Beaman, IA 50609
641-821-0301
bradamthauer@gmail.com

BLAYDE BAKER

2068 150th St.
Corydon IA 50060
641-34401477
jakecnm@grm.net

ZACHARY BOBB

1380 303rd Ave.
Wever, IA 52658
319-470-3018
joel.bobb@voyafa.com

M & E CLUB LAMBS

MATT BOTHELL
5061 Johnson Muscatine Rd
West Liberty, IA 52776
319-471-8484
mandeclublambs@yahoo.com

RON & BONNIE COOK FAMILY

3072 160th Ave
Mechanicsville, IA 52306
319-480-6503
rbcook@netins.net

DEMAG SHEEP CO

Matt Debrick
16808 C12
Akron, IA 51001
506-984-4072
mdebrick@w-sioux.k12.ia.us

MELROSE MEADOWS

BILL DOHRMANN
350 Dublin Dr.
Iowa City, IA 52246
563-425-4095
sdohrmann@iowatelecom.net

PRUNTY/DYER CLUB LAMBS

CLAYTON DYER
2078 Newton Rd.
Corydon, IA 50060
641-895-9421
prunty88@yahoo.com

MAPLE CREST FARM

GARY ERICKSON
1896 220th St
Humboldt, IA 50548
515-332-1680
gssheep@ncn.net

AMELIA, LOLA & MYLE FRIMML

597 Marengo Ave
Marengo, IA 52301
319-330-9071
dfrimml@hotmail.com

GRAYS CLUB LAMBS

ZANE GRAY
1717 295 St.
Toledo, IA 52342
641-485-9263
zanegra@gmail.com

GREINER CLUB LAMBS

TED GREINER
25517 330th Ave
Keota, IA 52248
641-660-6839
tedgreiner@gmail.com

HINDMAN CLUB LAMBS

MIKE HINDMAN
1648 640th Ave
Albia, IA 52531
515-491-7829

RICHARD HOCRAFFER & FAMILY

118 14th Ave SW
Clarion, IA 50525
515-532-3808
hokey2008@hotmail.com

GREGG JUNCK

16167 Juniper Ave
Le Mars, IA 51031
712-724-6360
gejunck@bluebunny.com

KAMPEN CLUB LAMBS

CHAD KAMPEN
2076 K Road
Humboldt, IA 50548
515-332-5782

KARBER AND KIDS

STEVEN KARBER
1049 220th St
Jefferson, IA 50129
515-386-8216
sjkarber@netins.net

KENNEDY CLUB LAMBS

MATT & JALENE KENNEDY
17994 Richland Rd
Kirkville, IA 52566
979-224-0081
matt.kennedy147@gmail.com

KIRSCHTEN SHEEP FARM

KERRY KIRSCHTEN
5060 Jefferson Ave
Alton, IA 51003
712-395-0377
kirschten59@gmail.com

HIGHLAND HAMPSHIRE

GARY KLUG FAMILY
939 Hazel St
Harlan, IA 51537
712-202-4461
klughihamp@tm.net

KEVIN J LANSING

1553 175th St
Ossian, IA 52161
563-532-9115
klansing@acegroup.cc

LARRY LUITJENS

2351 Mckinley Ave
Ashton, IA 51232
712-724-6360
eiluitjens@frontiernet.net

MHW FARMS

ROBERT & LILA MAHER
4283 Hwy 117 N
Colfax, IA 50054
515-249-5080
bnlmaher@gmail.com

SAM MCILRATH

3349 Sanford Ave
Laurel, IA 50141
515-720-7779
mcilrathsamuels@gmail.com

PEYTON BROS

CHASE & CAEL PEYTON
14241 180th Street
Randalia, IA 52164
563-380-8518

PULLIN'S HAMPS

RONALD PULLIN
2185 W Shaulis Rd
Warterloo, IA 50701
319-233-2474
ron.marypullin@mchsi.com

BLUE ACRE HAMPS

KARLA QUAM-LEO
3276 150th St
Jamaica, IA 50128
515-402-8922
karlamleo@gmail.com

RULE SHEEP

CINDI & TYSON RULE
PO BOX 27
Hawarden, IA 51023
712-422-0344
tysonrule@hotmail.com

MATT SWENKA

4614 Merced Street
Des Moines, IA 50310
612-280-4650

STEVE SWENKA

18064 M Ave
Fayette, IA 52142
563-428-4656

UNDERWOOD FARMS

TOM UNERWOOD
910 6th St.
Spirit Lake, IA 51360
712-330-0113
dunderwood649@gmail.com

RONALD WILLWERTH & FAMILY

1142 190th St
Webster City, IA 50595
515-543-8248

DIRECTORY CONTINUED

MHW FARMS

MONTE & KELLY WILSON
214 S. Goodrich
Colfax, IA 50054
515-238-8768
mnkwilson21@gmail.com

WOLF CLUB LAMBS

DAVE WOLF
957 E Ave
Scranton, IA 51462
712-830-3625
wolfpak@netins.net

IOWA STATE UNIVERSITY

1221 Kildee Hall
Ames, IA 50011-3150
515-291-4725
bdresche@iastate.edu

SCHMITZ CLUB LAMBS

11467 W 76th St N
Rhodes, IA 50234
641-485-9860
ssschnitz@partnercom.net

KEITZER CLUB LAMBS

15035 240th St.
Mediapolis, IA 52637
319-572-4247
kacikeitzer@gmail.com

IDAHO

TEWALT-WILSON LIVESTOCK

AUSTIN, DEAN, LISA & JOSH
TEWALT

930 West Columbia Rd
Meridian, ID 83642
208-861-0927
tewaltj@gmail.com

DIAMOND H LIVESTOCK

TERRY & CAROLYN HOWARD
7680 Palomino Lane
Emmett, ID 83617
208-371-1594
carolyn@dhlivestock.com

SRV SHOW LAMBS

JAMES HUMPHREY
157 S 100 W
Rupert, ID 83350
937-541-5152
parkej@hocking.edu

PAYETTE RIBER SHEEP

CARIE, THEODORE & TRAVIS
JACKSON
2125 Killebrew Dr
PAYette, ID 83661
714-402-6356
cjclipes@aol.com

JEWETT CLUB LAMBS

LARRY, DOLORES, & LARRY III
JEWETT
5670 N 18th E
Moutain Home, ID 83647
208-850-8717
jewettclublambs@live.com

HORSESHOE HAMPS

SHELBY JORGENSEN
554 Walter Lane
Montpelier, ID 83254
435-469-1639
sjorgensen2425@gmail.com

AIMEE MOSSBURGH

3153 W. Yukon Ave
Post Falls, ID 83854
208-699-8590
aimeelynn@me.com

OHMAN LIVESTOCK CO.

GENE & SUSAN OHMAN
425 E. 438 Ln N.
Rupert, ID 83350
208-436-5262
ohman@pmt.org

WOLFE FAMILY FARMS

JOEL & REBECCA WOLFE
3900 Sand Hollow Rd
New Plymouth, ID 83655
208-371-3387
rebeccalynnwolfe@gmail.com

MAVENCAMP LIVESTOCK

305 Spring Cove Rd
Bliss, IA 83314
208-490-3126
denisemavencamp@gmail.com

ILLINOIS

RICHARD ADAMS

10828 W 1000 S Rd
Bonfield, IL 60913
815-228-2903
radams1976@hotmail.com

GRANT & BRYCE BASTING

20645 N 825 East Rd
Carlock, IL 61725
309-376-5881
gbasting@frontier.com

KEVIN BEHREND

999 E. 2200 N. Rd
Danforth, IL 60930
815-383-3341
behrendshamps@yahoo.com

LUKE BENJAMIN

15950 West Kennedy Rd
Wilmington, IL 60481
708-738-3895
benjamin@iswan.net

OLIVIA & AUBREY CARLSON

12747 Reginald Dr.
Poplar Grove, IL 61065
815-765-3162
lgcarlson@frontier.com

CHAPIN HAMPS

BILL CHAPIN
5680 E Reed Rd
Coal City, IL 60416
815-954-5129
wchapin@mccrone.com

JOSEPH CLARKE

306 Busse Road
Marengo, IL 60152
815-545-8548
jclarke88@yahoo.com

RONALD COULTAS FAMILY

453 Winchester Glasgow Rd
Winchester, IL 62694
217-473-6637
horabco12@gmail.com

JIM DAVIS

24001 N 1900 E
Odell, IL 60460
815-228-5967
jbdavis@maxwire.net

MICHAEL DAVIS

PO BOX 37
Polo, IL 61064
815-946-2560
mdaviscic@netscape.net

COLIN DEAKIN

11191 E Cameron Rd
Cuba, IL 61427
309-338-8257
cdeakin2121@gmail.com

DEAKIN FAMILY FARMS

GREG DEAKIN
11191 E Cameron Rd
Cuba, IL 61427
309-338-3294
greg.deakin@otmail.com

TOM DURHAM & SONS

4279 Old Marion Rd.
Metropolis, IL 62960
618-638-5587
larrydurham49@gmail.com

SARAH EHRNTHALLER

2579 Wenona Road
Wnona, IL 61377
309-299-2815
livestock365.yahoo.com

ELLERBROCK CLUB LAMBS

BRAD & JEFF ELLERBROCK
13383 E 2000th St
Atkinson, IL 61235
309-657-7515
brad.ellerbrock@agrigold.com

WILLIAM & CONNIE FULTON

1508 State Rt 37
Kell, IL 62853
618-367-2364
fulton9504@gmail.com

RYANN GANN

11578 N Mt Morris Rd
Leaf River, IL 61047
815-979-3117
gannfarms@hotmail.com

HAILEY GEHLBACH

203 W Joseph St
Roanoke, IL 61561
309-360-2479
lrgehlbach@hotmail.com

KALEIGH & ERIN HALLERAN

6429 Old Red Bud Rd
Waterloo, IL 62298
618-939-4511
ahjh@htc.net

HANSON FARM

ED HANSON
3034 N 700 E Rd
Clifton, IL 60927
815--383-2587
hanson.farms@yahoo.com

HARMS SHOW LAMBS

BARB, LARRY, & BRIAN HARMS
27638 E 2450 N Rd
Lexington, IL 61753
309-825-3485
hrmsshwlms@prairie.net

A.J. & CLAIRE HARRIS

2735 Harris Rd.
Jacksonville, IL 62650
217-478-4341
marybeth@joharrissales.com

TYLER HOMANN

915 County Rd 350 E.
Neoga, IL 62447
217-962-1356
tylerhomann@yahoo.com

HORNER SHOW LAMBS

DICK HORNER
1119 E. 1515 Ave.
Vandalia, IL 62471
618-292-7627
hornershowlambs@hotmail.com

HUNTER HAMPS

JASON & NICK HUNTER
350 W Penn Ave
Roseville, IL 61473
309-337-0389

KASEY HAMPSHIRE

NELS KASEY
501 WE Buckeye
Ashmore, IL 61912
217-349-8705
nelskasey@greatheartseed.com

KLEINERT HAMPSHIRE

MIKE KLEINERT
2873 N 1600 E
Clifton, IL 60927
815-383-0962
mike@kleinertshampshires.com

SARAH LUESCHOW

19520 S Port Rd
Elmwood, IL 61529
309-256-3115
slueschow@hotmail.com

JESSE LUESCHOW

19520 S Port Rd
Elmwood, IL 61529
309-256-3115
slueschow@dunlapcusd.net

SHILOH LUESCHOW

19520 S Port Rd
Elmwood, IL 61529
309-256-3115
slueschow@dunlapcusd.net

DWAYNE MILNER

7170 RT 111
Piasa, IL 62079
618-535-4169
dmilner100483@yahoo.com

TULLY ACRES

Victoria Mohr
PO BOX 884
Lomax, IL 61454
319-795-3495
victoria@tullyacres.com

JOSH MUNSTERMAN

2111 N 1700 E Rd
Watseka, IL 60970
815-383-6311
munstermanjosh@hotmail.com

NICHOLS SHEEP FARM

CRUZ NICHOLS
26016 Moore Lane
Jerseyville, IL 62052
859-612-7175
slnichols93@gmail.com

GRESHER-FISHER SHOW STOCK

RANDI GRESHER & NICOLE
FISHER
2111 Cedar Ave
Hanover Park, IL 60133
630-837-7227
gvcssi@sbcglobal.net

NIEMEIER HAMPSHIRE

EDWARD NIEMEIER
4704 Blackburn Rd
Edwardsville, IL 62025
618-656-7273
keithniemeier@gmail.com

LUCAS PARR

33425 E Cr 1000 N
Mason City, IL 62664
217-871-4555

PARR HAMPSHIRE

MARIE PARR
33425 E Cr 1000 N
Mason City, IL 62664
217-871-4555

KATHRYN PERSON

16395 White Oak Rd
Forreston, IL 61030
815-297-5262
ericperson@yahoo.com

CHARLES RAMSDELL

1622 Franklin Rd
Franklin Grove, IL 61031
815-456-2453

REEL CLUB LAMBS

SCOTT AND SHARON REEL
695 N 3859th Rd
Mendota, IL 61342
815-994-1998
reelclublambs@gmail.com

RYON RICHARDSON

PO BOX 90
Harmon, IL 61042
815-901-1280

BRADLEY SCHROCK

PO BOX 38
Congerville, IL 61729
309-369-7173
schrock12@hotmail.com

SCHROCK HAMPSHIRE

MARK SCHROCK
PO BOX 38
Congerville, IL 61729
309-369-7173
schrock12@hotmail.com

JENNIFER SLAYTON

410 S. Cramer Rd.
Elmwood, IL 61529
309-712-4131
jlskslayton430@yahoo.com

PHANTOM HILLS FITTING

ETHAN, ANNIE, TY & ACE SMITH
PO BOX 64
Windsor, IL 61957
phantomhills1@gmail.com

SUZANNA STORMS

859 Washburn Rd
Washburn, IL 61570
309-645-3052
suzanna.storms@gmail.com

CHAD SWALVE

4996 Prairie Road
Freeport, IL 61032
815-541-0720
coleswalve00@gmail.com

LILIAH & CONNER UNGER

6447 S 5000 W Rd
Chebanse, IL 60922
815-592-6456
nora@poolcoverpros.com

DAVID VAN CLEAVE

172 South St
Seneca, IL 61360
815-482-7484
dvcdeere@gmail.com

JIM VAN CLEAVE

BOX 478
Seneca, IL 61360
815-357-8196

JON VAN DYKE

544 Eagle Rd
Louisville, IL 62858
217-259-6206
vandyke@wabash.net

CLEAR VIEW FARM

JOE AND SCOTT VIVIAN
1796 Lee Center Road
Amboy, IL 61310
815-632-7254

JARED WHITCOMB

25075 Dosier Rd
Greenview, IL 62642
217-737-3122
jared.whitcomb@usda.gov

WOLLERMAN SHOW LAMBS

AUSTIN WOLLERMAN
2318 N 400 St
Bingham, IL 62011
618-367-3174
awollerman@gmail.com

MUMM HAMPSHIRE

49 CR 1300 N
White Heath, IL 61884
815-377-2073
meganmumm@hotmail.com

WRIGHT FAMILY FARMS

16732 645 E. St
Sheffield, IL 61361
815-454-2089
rolind47@yahoo.com

INDIANA

MICHAEL ALLYN FAMILY

5955 Indian Mound Road
Mount Vernon, IN 47620
812-598-7591
mdallyn1@gmail.com

SHANE ASHTON & FAMILY

484 E St Rd 28
Alexandria, IN 46001
765-635-7355
sashon@carterlumber.com

JERRY BARNETT

7247 S Us Hwy 421
Kirklin, IN 46050-9778
765-271-9996
jlbarnetthamps@att.net

BELDEN & SONS

WAYNE BELDEN
5955 Indian Mound Road
5061 N US Hwy 231
Rensselaer, IN 47978
219-869-1851
wbelden@infb.org

BELDEN BOYS

WILL, LUKE, & CLAY BELDEN
5061 N. US HWY 231
Rensselaer, IN 47978
219-869-1851
wbelden@infb.org

KEVIN BROWN & FAMILY

52376 Hamilton Trail
New Carlisle, IN 46552
574-250-6808
kvbrown716@gmail.com

TYLER & TRENT BURNS

232 W 800 S
Bunker Hill, IN 46914
765-327-1478
hairdresser2002@gmail.com

SPENCER CARSON

12310 E 266th St
Arcadia, IN 46030
317-946-4450
spencercarson38@gmail.com

CAUDILL FARM

MARANDA & RYAN CAUDILL
11931 E CT Rd 800 N
Hope, IN 47246
317-508-3176
mwestroberts@hotmail.com

DARREN CLOUSE

7641 N 1000 East
Sheridan, IN 46069
765-412-2453
darren.clouse@yahoo.com

MARKLEY FAMILY

4315 17 B. Rd
Tippecanoe, ID 46570
574-952-6572
brent.markley@gmail.com

MAX COURTNEY

7436 S 300 W
Shelbyville, IN 46176
812-343-3710

CKC LIVESTOCK

JIM, CARSIN, KIRSTEN & COLE
CUMMINGS
6113 W CR 350 S
COASTESVILLE, IN 46121
317-539-4967
cjimandtonya@tds.net

DANIELS CLUB LAMBS

GARY DANIELS
4924 E Division Rd
Portland, IN 47371
260-726-8639
bldaniels@bright.net

STEVEN J DIMITT

746 S Granite Drive
Logansport, IN 46947
765-860-9188
stdimitt@gmail.com

RODNEY H DONDLINGER & FAMILY

5090 NE Shafer Dr.
Monticello, IN 47960
574-583-9084
mdondlin@msn.com

COLLIN & ELI DOWNING

4491 S 460 W
Vallonia, IN 47281
812-653-1746
mdown1675@gmail.com

HARLEE & BRADY DUNAWAY

692 N. CR 450 E.
Connerville, IN 47331
765-338-9894
danny_47331@yahoo.com

EINHAUS CLUB LAMBS

TYLER EINHAUS
5451 West 1050 North
Osgood, IN 47037
812-614-9300
einhausclublambs@gmail.com

AMANDA & JAKE FELLER

4290 W 650 N
Crawfordsville, IN 47933
765-275-2211
fellers@wabash.edu

JERRY FLANDERS, DVM

16260 Atlantic Rd.
Noblesville, IN 46060
317-773-3232
vipdvm2355@gmail.com

MAKENNA & HAIZLEY

FRANKLIN
4221 N. State Road 25
Logansport, IN 46947
765-822-0591
lisamfranklin1@gmail.com

GRANT & GARRETT FRIESEN

8398 E 450 S
Carthage, IN 46115
317-586-1728
kefriesen@yahoo.com

KAREN & KIM FRIESEN

8398 E 450 S
Carthage, IN 46115
317-586-1728
kefriesen@yahoo.com

PEARSON HAMPSHIRE

CAREY FULWIDER
1557 W 281st St
Sheridan, IN 46069
317-496-0914
cfulwider@sbcglobal.net

MORGAN & MADISON HAUGER

7287 W 50 N
Connersville, IN 47331
765-561-1948
lmhauger@hotmail.com

KAITLYN, JOEY & LIBBY HICKS

1955 N 100 W
Franklin, IN 46131
317-709-0321
rjhicks76@gmail.com

TOMMY & DIANE HOBBS

11302 N Bob Wolfe Rd
Oaktown, IN 47561
812-881-0160
tommyhobbs5@gmail.com

SAVANNAH HUBBARD

5570 N SR 7
Madison, IN 47250
812-265-5144
mmahoneyhubbard@yahoo.com

PAYTON & PIPER HUMPHREY

939 Spencer Pike Road
Springville, IN 47462
812-797-6638
popcornvalley45@gmail.com

AARON JENNINGS

620 W 625 S
Lafayette, IN 47909
979-204-7952
hiredhandsouthdowns@
hotmail.com
brent.markley@gmail.com

DIRECTORY CONTINUED

BLACK MAPLE FARM

MICHAEL & LACEY JONES
3924 N 450 E
Rochester, IN 46975
574-721-2159
jonesm@tvsc.k12.in.us

ROBERT JONES

4159 Braysville Rd
Spencer, IN 47460
812-876-5829
bdolizj@bluemarble.net

TOM JONES & FAMILY

6833 W. 700 S
Jamestown, IN 46147
317-627-8682
tjones119@gmail.com

ALLISON & MEGAN KELLY

23725 CR 38
Goshen, IN 46526
574-361-0477
bakkelly@hotmail.com

TIM KENDALL

1277 S 600 W
Shirley, IN 47384
765-620-7579
timkendeall7579@icloud.com

ADVANCING FARM & FAMILY

ALAN & DAWN KESSLER
3794 S 550 W
La Porte, IN 46350
219-898-5026
advfarmhamps@gmail.com

VIKING LAMB LLC

TERRY KNUDSON
Viking Lamb Llc
1678 E Freeport Rd
Morristown, IN 46161
812-871-5700
vikinglamb@iquest.net

CAMDEN YAKE &

LANDREY KRIEGER

9338 N 100 E
Washington, IN 47501
812-444-9071

TESSA MATTINGLY

3350 E. 850 N
Lebanon, IN 46052
765-325-2987
mattingly@att.net

4 M FARMS

JUSTIN & APRIL MATTOX
2377 E 600 N
Greenfield, IN 46140
317-538-5240
jmattox50@yahoo.com

MCTAGGART'S HAMPSHIRE

ROBERT MCTAGGART FAMILY
10509 E 500 S
Otterbein, IN 47970
765-490-3298

LAINY, ANSLEY & HADLEY

MENDENHALL

1557 West 281st St
Sheridan, IN 46069
317-496-0914
cfulwider@sbcglobal.net

KYLA, KADE & KINSEY

MENNEN

7123 E CR 250 S
Walton, IN 46994
574-735-3719
bmennen@aol.com

MENNEN CLUB LAMBS

ALVIN MENNEN & FAMILY
3188 E CO Rd 500 S
Walton, IN 46994
574-722-2740
mennenclublambs@aol.com

SETH MICHEL

7858 8C Rd
Plymouth, IN 46563
574-305-1920

SGM FARMS

SIDNEY & SHARI MILLER
1008 E 14th St
Rochester, IN 46975
574-65-1129
millersidney16@gmail.com

DAN & KRIS MYERS & FAMILY

833 E 350 S
Logansport, IN 46947
574-355-6840
dkmeyers1230@comcast.net

DANIELLE, FAITH, & HANNAH NEEDHAM

3330 CR 250 W
Danville, IN 46122
317-258-8937

TESSA & CONNER ORTMAN

5640 W. 100 N
Kokomo, IN 46901
765-860-6454
keortman@aol.com

TRIPLE P HAMPSHIRE

RICHARD PARKER & FAMILY
1761 E St Rd 234
Fortville, IN 46040-9725
317-326-2821
ra.parker@myninestar.net

MICKEY PARKS

8864 N Old Sr 55
Wingate, IN 47994
765-225-7340
mpclublambs@yahoo.com

CHARLES PAXTON

959 Marshall Rd
Rockville, IN 47872
765-592-3954
sherripaxton@sbcglobal.net

PERRY CLUB LAMBS

DANIEL PERRY
10253 S 400W 900
Montpelier, IN 47359
765-348-7806
dsperry2014@outlook.com

PLANK SHEEP CO

TAYLOR PLANK
5184 E SR 218
Walton, IN 46994
765-437-6097
plankt@delphik12.in.us

KELVIN PLUMER & FAMILY

6451 N 900 E
Van Buren, IN 46991
765-934-3873
kjplumer@embarqmail.com

PLUMMER FARMS

LEVI & MAKAYLA PLUMMER
11445 State Rd 48
Sunman, IN 47041
317-412-4131
plummerhamps@gmail.com

STANLEY POE & SONS

2213 W St Rd 144
Franklin, IN 46131
317-600-3252
poehamps@yahoo.com

POLING SHOW SHEEP

WHITNEY & NICHOLAS POLING
7259 N 400 E
Union City, IN 47390
765-748-4818
polingshowsheep@gmail.com

JON & JONI POUNDS & FAMILY

4813 N Main St
Terre Haute, IN 47805
812-249-9360
joni.pounds@gmail.com

JACKSON, COLE & BRYNN RITTER

697 W 950 N
Forville, IN 46040
317-220-4531
mattandmeganritter@gmail.com

CALE & TESSA ROBERTSON

58 E 375 N
Reynolds, IN 47980
765-412-5594
joshandroxie@gmail.com

MARK & KARLA ROESKE & DAUGHTERS

6882 S CR 400 E
Walton, IN 46994
574-721-0033
roeske@icloud.com

RUDICEL CLUB LAMBS

CRAIG RUDICEL
8720 E 900 N
Twelve Mile, IN 46988
574-721-7308
herudicel@yahoo.com

RUDICEL CLUB LAMBS

JASMINE & BRYCE RUDICEL
8720 E CR 900 N
Twelve Mile, IN 46988
574-721-7308
herudicel@yahoo.com

BJ & KYLE RULE & FAMILY

5111 W 300 S
Lafayette, IN 47909
317-345-4600
rule_12@hotmail.com

BLAKE & KYLE

SCHNACKENBERG
2307 W 800 S
Claypool, IN 46510
574-306-6205
schnackenburgfarms@yahoo.com

SILVERCREEK FARMS

MICHELLE & BILLY WADE &
SCOTT FELLER
11956 W 700 S
Jamestown, IN 46147
503-931-6827
wadewesthamps@yahoo.com

SHAFER SHOW STOCK

TERRY SHAFER
PO BOX 13
Plainville, IN 47568
812-444-9071
tryshfr@yahoo.com

JASPER & IRELAND SHUCK

8330 S 300 W
Geneva, IN 46740
765-438-1804
jasonshuck.family@gmail.com

KAITLYN & BRETT SLACK

13060 N Meridian Rd
North Manchester, IN 46962
574-339-9073
verhaegedorsets@aol.com

TOM SLACK

1022 W 1300 N
Manchester, IN 46962
260-982-8714
luvmysheep@aol.com

JOHN SLENTZ

5870 CTY RD 36
Butler, IN 46721
260-908-4177
jrslentz@hotmail.com

ROBERT SLIGER III

146 E 900 S
Warren, IN 46792
260-375-3758

THOMAS SMALL FAMILY

6862 South Co Rd 400 E
Walton, IN 46994
574-626-2993
tljas@northcc.net

RILEY, ELAINA & ALEX SMITH

2969 W 1250 S
Kentland, IN 47951
815-383-9166
smithshow@gmail.com

WAYNE SNIDER

66399 CR 19
Goshen, IN 46526
574-535-5748
wpsnider70@live.com

ROSS SPITZNAGLE

10262 W 100 S
Dunkirk, IN 47336
765-414-8035
bullspit09@hotmail.com

STIFFLER FAMILY

JENNY STIFFLER
8819 Fort Wayne Rd
Akron, IN 46910
574-371-5697
stifflerjenny@gmail.com

SBS HAMPSHIRE

Breanna, Samuel & Kallin Strome
5706 N Piqua Rd
Decatur, IN 46733
260-233-7051
breannastrme@gmail.com

CLAYRIDGE SHEEP CO

David Taylor
4229 W 50 S
Portland, IN 47371
260-729-1212
dtaylor@harvestlandcoop.com

COLLIN & CHAYNEE TENNANT

4582 W Sr 114
North Manchester, IN 46962
260-578-0351
bkctennant@yahoo.com

TRUSTY FAMILY PARTNERSHIP

MARCIA TRUSTY
4426 E Dayhuff Rd
Mooreville, IN 46158
317-831-8426
marciatrusty@yahoo.com

WILLIAM VAN METER & FAMILY

8489 N West Shafer
Monticello, IN 47960
574-278-7340

VERHAEGHE LIVESTOCK

KELSEY VERHAEGHE
8428 East 17th Rd
Argos, IN 46501
574-210-6042
jverhaeghe@embarqmail.com

JASON WALKER

2150 E 1100 S
Hartford City, In 47348
812-243-9294
walkerfarmsin@gmail.com

WF CLUB LAMBS

MATTHEW WILLMANN
7681 E 100 S
Hartford City, IN 47348
765-330-1099
mkwillmann@aol.com

DAN WILLOUGHBY

20933 Mule Barn Rd
Sheridan, IN 46069
317-922-6942
dan@wlivestock.com

RITE KIND FARMS

GARY L WILSON & FAMILY
10395 N. 1000 E
Markleville, IN 46056
317-753-6798
wilsongl@purdue.edu

EDGE CLUB LAMBS

819 W. State Road 38
Pendleton, IN 46064
765-617-0224
dedge@farmjournal.com

**FELTNER BROTHERS, SONS,
& DAUGHTERS**

10390 E. Egenolf Rd
Worthington, IN 47471
812-890-2606
russ.feltner@jbssa.com

BEELER FARMS

JASON & JENNI BEELER
1085 Grandma Brown Rd
Mitchell, IN 47446
812-583-1888
beelerfarms2017@yahoo.com

KANSAS

**CARLEIGH, COLTEN &
COHEN ABELDT**

307 E Franklynn St
Herington, KS 67449
785-258-4240
jabeldt@hotmail.com

DIAMOND CREEK

AMY BUDKE
947 280th Rd
Elmdale, KS 66850
620-273-8573
diamondcreeks@yahoo.com

**CAGE, CARTER, & MASON
COX**

205 S Boeke
Sharon Springs, KS 67758

**MACKENZIE & CARSON
CUNNINGHAM**

841 S Poplar
Ottawa, KS 66067
913-449-2706
cumminghamfamily2003@gmail.com

STACEY DUBOIS

39290 W 295th St
Paola, KS 66071
913-294-8460
duboisclublambs@hotmail.com

EBERT SHEEP FARM

JEFF EBERT
10015 Flush Rd
St George, KS 66535
785-458-9174
ebertsheepfarm@gmail.com

WARREN & PAM FINDER

14715 W Maple Grove Rd
Kingman, KS 67068
620-532-1327
finderhampshires@gmail.com

PAUL GALLE

2259 Cheyenne Rd
Moundridge, KS 67107
620-245-4180

HEWLETT CLUB LAMBS

ED HEWLETT
4983 E Hwy 160
Independence, KS 67301
620-779-5533
caheiwlett@gmail.com

HOBBS CLUB LAMBS

JOE & MEGAN HOBBS
7428 NW 12th St
Newton, WKS 67114
405-612-8650
hobbsshowlambs@yahoo.com

MERLE HOSKINS

1780 3100 Ave
Chapman, KS 67431
785-238-4281
merle.hoskins@outlook.com

**AUDRINA, FAITH, ZACHARY &
REID MARCY**

1037 W CO RD P
Leoti, KS 67861
620-376-8712
brandy.marcy@leoti.org

**GRAYSON, ADDISON, &
KOLE MAXWELL**

506 Anne St.
Larned, KS 67550
620-285-5267
crfrick@hotmail.com

**MORGAN, SAMANTHA &
RYAN MCCLURE**

5490 W 76th Ave
Manhattan, KS 66503
785-477-2494
gmccclure@ksu.edu

JUDD & JERILYN NELSON

22549 C RD
Soldier, KS 66540
785-364-7479
trailane@jbtelco.com

**KASHEN & BRECKEN
NELSON**

PO Box 36
Tribune, KS 67879
620-367-8944
nycolenelson@hotmail.com

**TRAVIS, TYLER & ALICIA
NELSSEN**

7234 Tuttle Creek Blvd
Manhattan, KS 66503
785-532-1251
jnellsen@ksu.edu

MEGAN NEWLAND

2793 Clark Rd
Richmond, KS 66080
785-418-3168
newland_hamps@yahoo.com

NICK & LACEY NOTERMAN

PO BOX 787
Satanta, KS 67870
620-397-1927

**NORMAN & MARTHA
PILGER**

2135 Rd 20
Wallace, KS 67761
785-852-4102
mkpilger@hotmail.com

**BRAYDEN & KASEN
ROBINSON**

9705 N Lakeside Rd
Garden City, KS 67846
620-338-7041
k_bergkamp@hotmail.com

ROOKSTOOL CLUB LAMBS

DUSTIN & REBECCA ROOKSTOOL
9377 Broderick
Wamego, KS 66547
785-410-3826
rookstoolaw@gmail.com

RUNDEL LIVESTOCK

CASE RUNDEL
1814 CR 10
Levant, KS 67743
785-443-0590
rundelfarms@live.com

**BRANDON, DEREK &
LAKIN STAHEL**

6780 E 149th St
Overbrook, KS 66524
785-207-1386
curtisstahel@gmail.com

RYAN STRUNK

8711 SE 12th St
Newton, KS 67114
316-833-0887
carolynstrunk@wesleymc.com

SILVER SUMMIT FARM

ROCKY SWEARINGEN
24921 Loring Rd
Lawrence, KS 66044
785-218-9137
rocky.silversummit@gmail.com

TED VAN HORN

2002 J Rd
Garfield, KS 67529
620-205-9486
vanhorn@gbta.net

HAYS BROTHERS

3427 Linn Rd
Perry, KS 66073
785-438-0339
hays.m@hotmail.com

**DREIER-LAROSH CLUB
LAMBS**

9800 Knox Drive
Overland Park, KS 66212
913-526-8160
mdlarosh@gmail.com

O'BRIEN SHOW LAMBS

23050 Boonesboro Rd
Walnut, KS 66711
620-717-1516
cortneylobrien@gmail.com

KENTUCKY

TERRADISE FARM

CAMPBELL, CORBIN, & CLARK
COYLE

1374 Quirks Run Road
Danville, KY 40422
859-583-0816
1503@medicineshoppe.com

TERRADISE FARM

DOUGLAS & ELIZABETH COYLE

1374 Quirks Run Road
Danville, KY 40422
859-516-4522
1503@medicineshoppe.com

DOUBLE F CLUB LAMBS

STEFAN & ENDRE FINK
1590 Boonesboro Rd
Winchester, KY 40391
859-771-8441
doubleflamb@gmail.com

RYAN HALLIGAN

9375 Mount Sterling Rd
Winchester, KY 40391
502-320-8055
ryan.c.halligan@gmail.com

HANCOCK HAMPSHIRE

MIKE HAMCOCK
1255 Estesburg Rd
Eubank, KY 42567
606-379-6575
mike100@windstream.net

METZGER'S HAMPSHIRE

BRUCE METZGER
3965 Old Frankfort Pike
Versailles, KY 40383
859-846-4721
brmetzger444@gmail.com

JOHN STEPHENSON

3952 Belleview Rd
Petersburg, KY 41080
859-912-0726

TAYLOR STOCK FARM

MOLLIE, BILLY, & NICK TAYLOR
721 Jayna Lane
Salem, KY 42078
270-519-2235
williamntaylor@outlook.com

WALKER & CAMDYN TINGLE

2368 Palmyra Rd
Bedford, KY 40006
502-221-0641
ginn_tingle@yahoo.com

DIRECTORY CONTINUED

UNIVERSITY OF KENTUCKY

Animal Science Dept.
1171 Midway Rd
Versailles, KY 40383
859-873-6587
matthew.hamilton@uky.edu

KLAY & ELLIE VAN SICKLE

535 Duncan Lane
Auburn, KY 42206

ANTIQUITY RIDGE FARM

SCOTT VAN SICKLE

535 Duncan Lane
Auburn, KY 42206
270-792-7173
antiquityridgefarm@gmail.com

VAN SICKLE HAMPSHIRE

284 Cabin Creek Rd
Winchester, KY 40391
859-744-8747
ryansickle1@bellsouth.net

HALEIGH & TJ YAZELL

1267 Millersburg Rd
Paris, KY 40361
859-340-2747
lyazell2@roadrunner.com

LOUISIANA

WILLIAM APPEL

101 Sena Drive
Metairie, LA 70005
504-578-0055
billy@appeal@sharpelectric.com

ULAND & SONYA GUIDRY

1474 HWY 384
Lake Charles, LA 70607
337-370-4142
sguidry@mbklaw.net

CASTRO CLUB LAMBS

3616 HWY 308
Napoleonville, LA 70390
225-268-6214
castroclublambs@hotmail.com

MASSACHUSETTS

FOUNDRY ACRES HAMPSHIRE

C DONALD CALL
964 Mohawk Trail
Shelburne Falls, MA 01370
413-625-2436
doonyc@netscape.net

LYNDA HUTCHINGS

41 Steven St
Hanson, MA 02341
781-290-6360

ZACHARY LYMAN

540 Wheeler Rd
Dracut, MA 01826
978-815-9559
zach2296@yahoo.com

KATELYN PARSONS

121 Mill Valley Rd
Hadley, MA 01035
413-387-2726
katelyn.parsons@okstate.edu

SANDRA VARDIO

41 Steven St
Hanson, MA 02341
781-290-6360
moonlightacre@hotmail.com

MARYLAND

CORINNE DARRAGH

8423 Ramsburg Rd
Thurmont, MD 21788
240-271-7091
corinne.ransom@hotmail.com

SHEPHERD'S HILL

BECKY LYNCH
2383 Old Washington Rd
Westminster, MD 21157
443-926-4511
kbenfer@yahoo.com

DALTON MACKENZIE

11330 D Clemsonville Road
Union Bridge, MD 21791
443-974-7114
dalton.mackenzie@yahoo.com

TAM HAMPSHIRE

STEVE & TYLER MAJCHRZAK
3745 Bradley Rd
Federsburg, MD 21632
410-463-5476
steve.hoffmanirrigation@gmail.com

MAINE

BIRCH HILL HAMPSHIRE

M D ANDREW
64 Flaggy Meadow Rd
Gorham, ME 04038
207-318-9248
michael.andrew@unh.edu

RACHEL CARTER

417 Main St
Richmond, ME 04357
207-512-6672
racarter1025@gmail.com

MICHIGAN

ANGEL HAMPSHIRE

DOUG & MOLLY ANGEL
62020 MT Vernon
Washington, MI 48094
248-652-7256
dangel123@comcast.net

BUCKHAM FARMS

THOMAS BUCKHAM
6508 W R Ave
Schoolcraft, MI 49087
buckhamfarms@yahoo.com

GORDENEER HAMPSHIRE

JEFF GORDENEER FAMILY
607 N Ionia Rd
Vermontville, MI 49096
517-726-1309
tgordeneer@yahoo.com

ELECTRA FARM

EARL HELLER
20440 Sager Rd
Chelsea, MI 48118
734-320-1619
kaydheller@yahoo.com

JUDY MOORE

11989 Hinman Rd
Eagle, MI 48822
517-626-6012
jmoore@2farmconnect.net

SCHOVILL'S SHEEP CITY

CHARLES & KAREN SCOVILL
9877 W. Britton Rd
Laingsburg, MI 48848-9300
517-651-6860
scovillsheepcity@wowway.com

ROWEN OAK FARM

LEAH SHERIDAN
2240 Ives Rd
Leslie, MI 49251
517-749-7976
leah@sheridanauctionservice.com

PAUL SMALLEGAN

3453 Perry Street
Hudsonville, MI 49426
616-309-7561
psmallegan26@gmail.com

WILLOW CREEK SHOW LAMBS

JIM VANDERKOLK
3679 36th St
Hamilton, MI 49419
616-820-4927
jkkolk4@yahoo.com

LELAND WHEATON

2297 W Vermontville Hwy
Charlotte, MI 48813
517-203-9911
brant.wheaton@gmail.com

DIXON SHEEP FARM

13800 Broom Rd
Waldron, MI 49288
517-306-8325
dixonsheepfarm.2d@gmail.com

MINNESOTA

RACHEL & STEVE ANDERSON

2732 170th Ave
Mora, MN 55051
612-834-6567
scenerysteve@yahoo.com

BRUCE BAKKEN & FAMILY

29557 St Hwy 13
Hartland, MN 56042
507-845-2113
bjbakken54@gmail.com

CREEKSIDE FARMS

ADAM & SRAH BENKER
9415 35th St NE
St. Michael, MN 55376
612-202-3232
adam.benker1973@gmail.com

DEAN BENKER

18591 253rd Ave
Big Lake, MN 55309
612-263-2458
dbenker@scherbtel.net

BOBENDRIER BOYS

BOBENDRIER FAMILY
1351 Hwy 75
Pipestone, MN 56164
507-215-0334
shebob@svtv.com

BOBENDRIER HAMPSHIRE

1607 90th Ave
Pipestone, MN 56164
507-825-4072
jcbobendrier@gmail.com

KENNETH BOYER

5300 Hwy 63 S
Rochester, MN 55904
507-282-3776
frigidfold@aol.com

BRADY CARTER

26708 CR 10
Starbuck, MN 56381
320-424-2958
carteracres@hcinet.net

DALE CARTER FAMILY

26708 Cr 10
Starbuck, MN 56381
320-239-4962
nada.carter@gmail.com

PINE LAWN FARM

MIKE CASKEY FAMILY
1222 171st St
Holland, MN 56139
507-347-3229
mccaskey@woodstocktel.net

MARK CHRISTENSEN FAMILY

1561 250th Ave
Tyler, MN 56178
507-828-9162
mcchris@frontiernet.net

PROMISE KEPT FARM

TIM COSS & FAMILY
207 E Water St
Cannon Falls, MN 55009
507-202-0039
timkoss@frontier.net

DEE BROTHERS, LLC

GRAHAM & EVAN DEE
27285 Galaxre Ave
Farmington, MN 55024
612-207-1907
graham@deebrothers.com

RANDY DOMBEK FAMILY

2422 290th St
Ivanhoe, MN 56142
507-530-5938
rdombek@hotmail.com

DREWRY CLUB LAMBS

DON & DEB DREWRY & FAMILY
3105 250 St E
Farmington, MN 55024
651-894-3466
don.drew@frontier.com

EGGINK'S HAMPSHIRE

RODNEY & RYAN EGGINK
8291 185th Ave
Becker, MN 55308
763-234-7419
rodfantasyfarm@gmail.com

ROBERT FINNEGARD & FAMILY

19563 Cty Rd 11
Spring Grove, MN 55974
507-498-5798
bfinn@springgrove.coop

WILLOW PINE II

TOM FOSTER
383 Koski Rd
Cloquet, MN 55270
218-391-6859
tom.foster@essentialhealth.org

THOMAS FRAME & SONS

16465 Paul Ave
Worthington, MN 56187
507-376-4928
aframe002@frontiernet.net

HARVEY FARMS

MIKE HARVEY
28751 CO Rd 33
Lake City, MN 55041
651-212-1298
mharvey@goodhue.k12.mn.us

HERRIG FAMILY HAMPSHIRE

677 State Hwy 267
Slayton, MN 56172
507-836-6311
jakeherrig@yahoo.com

GOLDEN LANE FARMS

GLEN HOFF FAMILY

1713 110th Ave
Perley, MN 56574
218-861-6722
stcavett@gmail.com

KINSLEY SHOW STOCK

ERIC KINSLEY

1424 County 9 Blvd
Dennison, MN 55018
612-432-1203
eric_kinsley@yahoo.com

JAMES KIRCHENBAUER

8166 72nd St SE
Clear Lake, MN 55319
320-290-4879
james.kirchenbauer@gmail.com

ROBERT G. KOEHLER & FAMILY

1712 111th St
Slayton, MN 56172-1963
507-760-0949
koehl1009@umn.edu

TIMBERLAKE HAMPS

JUSTIN & MARNIE LARSEN

34710 CR 120
Frazee, MN 56544
218-841-3939
huntthebest1@gmail.com

REID MERRILL

2163 250th St
Canby, MN 56220
507-829-4319

JEWEL LANE FARM

FOSTER MOONEY

9710 Jewel Lane
Chisago City, MN 55013
651-257-5079
foster.mooney5079@gmail.com

RICHARD NELSON

22132 Linden Park Rd
Pelican Rapids, MN 56572
701-215-2170

OAK MEADOW SHEEP

BRUCE NICKEL

30799 Cсах 34
Litchfield, MN 55355
320-693-2428
farntaxguy3@gmail.com

PAULSON CLUB LAMBS

DAN PAULSON

PO Box 192
Hanska, MN 56041
507-240-0107
bryan.k.paulson@gmail.com

DK LIVESTOCK COMPANY

KAYLEE, KATHERIN & DEREK

PRATT
20251 400th St
Clarissa, MN 56440
320-219-8942
dklivestockco@gmail.com

QUINT & CATHERINE PRECHT

44661 870th Ave
Hector, MN 55342
320-296-8025
cclambandwool@gmail.com

MARK & NANCY QUISTORFF

11267 137th Ave Box 302
West Union, MN 56389
320-815-8188

A FEW BIRDS & A HERD

ADEL RAGHEB

3370 County Road 10 N
Watertown, MN 55388
763-742-3522
vonraghebgds@gmail.com

NORTHERN STARR LIVESTOCK

JEFF REPASKY

9426 Jacobsen Trail
Lonsdale, MN 55046
612-282-7782
nstarlvk5@aol.com

RCR SHOW LAMBS

DAVID RESCH

5714 100th St
Glencoe, MN 55336
952-449-1793
rcrshowlambs@hotmail.com

MERCEDES LADIES

MERCEDES ROWLAND LYNN

1462 180th St
Perley, MN 56574
701-361-8530
mercedesl_09@hotmail.com

GENE & MARCI SANFORD

12593 Canby Ave
Faribault, MN 55021
507-645-4989
mgsanford99@gmail.com

RAM'N ACRES

RODNEY SCHELLER

3646 County Rd 37 NE
Monticello, MN 55362
612-386-7479
rodscheller@gmail.com

EUGENE SCHERMERHORN FAMILY

40012 560th Ave
New York Mills, MN 56567
701-361-9324
lovetoshowsheep@yahoo.com

AUSTIN SCHIEFELBEIN

35359 732 Ave
Kimball, MN 55353
320-250-1228
rgaab@meltel.net

SCHULTZ'S SHEEP

CHARLIE SCHULTZ

13503 Hwy 28
Swanville, MN 56382
320-630-4865
cjschultz@wisper-wireless.com

SCOTT SIK

74777 360th Ave
Round Lake, MN 56167
507-360-4346
scottsik@yahoo.com

SAMANTHA STONE

2075 Jade Street
Mora, MN 55051
320-496-3374
1998sstone@gmail.com

TRISTAN, FABRIEL & MICAH THOMPSON

897 137th Ave
Spicer, MN 56288
320-905-2428
jmmeyer89@hotmail.com

RUD WASSON, JR

18815 Co Rd 4
Osakis, MN 56360
320-808-9201
rudwasson@hotmail.com

WEAVER FAMILY

ROBIN, CURT, & WILLOW WEAVER

10505 261st St
Chisago City, MN 55013
651-412-2179
crweaver@hotmail.com

WILLIAMS SHOW LAMBS

HEATH WILLIAMS

12191 431st Ave
Mabel, MN 55954
507-450-7107
williamsshowlambs@gmail.com

NICK WRIGHT

3827 Aspen Rd
Moose Lake, MN 55767
218-626-5175
thewrightsmn@gmail.com

MY MINNESOTA FARMER

BRAATZ FAMILY

35100 191st Ave
Montgomery, MN 56069
507-400-5472
braatzfarm@gmail.com

DEW DROP FARMS

38118 510th Ave
New York Mills, MN 56567
218-639-8484
dewdrop@lakesplus.com

BOEHM FAMILY CLUB LAMBS

32418 750 Ave
Racine, MN 55967
507-533-8310

MISSOURI

BAUMANN FAMILY

14063 St Rt Dd
Savannah, MO 64485
816-324-4386
gary213@centurytel.net

CHECKERIDGE

LELAND BROWNING

54 Se Co Rd 16335
Appleton City, MO 64724
660-924-1090
checkeridge@embarqmail.com

E6 FARMS

LIBBY, ALEX, CALE, & CORD

ENDICOTT

701 E Forrest
Gallatin, MO 64640
660-663-4224
aliciaendicott@yahoo.com

KASEY & ABILENE GATSON

31310 Bluejay Rd
Vandalia, MO 63382
573-594-3247
gatsonfarms@gmail.com

HAND HAMPSHIRE

LARRY HAND

12918 Maness Rd
De Soto, MO 63020
314-303-1141
lwhand5@yahoo.com

ADAM & TRENA HARKER

12402 Valley View Rd
Mountain Grove, MO 65711
417-254-1731
tlh873k@gmail.com

TRENTON & PAYTON HARKER

12402 Valley View Rd
Mountain Grove, MO 65711
417-254-1731
tlh873k@gmail.com

RAY-KAY FARMS

ZACHARY HAYTER

459 E 550th Rd
Walnut Grove, MO 65770
417-788-2637
raykay70-72@hotmail.com

HOUGHTON HAMPSHIRE

DEAN & CONNIE HOUGHTON

5555 SW Peak Rd
Polo, MO 64671
816-863-0043
houghtongd@gmail.com

HIJK HAMPS

JAY & KI HOUGHTON

18968 State HWY 149
Laclede, MO 64651
660-541-0468
uptownfarms@hotmail.com

UPTOWN HAMPS

MATT & KATE LAMBERT

22225 Glade Rd
Laclede, MO 64651
660-541-0468
uptownfarms@hotmail.com

RODGER & THEILA LUETJEN

1110 South Fowler
Cole Camp, MO 65325
660-221-4921
rodgerluetjen@embarqmail.com

STEVEN & NANCY MCCULLY

18297 Boulder Dr
Harris, MO 64645
660-292-1595
nmcclully@smithfield.com

PLAZA HAMPS

BRAD PAYNE

13406 8 RT MM SE
Agency, MO 64401
630-688-2583
brad.payne65@gmail.com

SCHUTTER CLUB LAMBS

DAVID SCHUTTER

2500 State Route P
Kirksville, MO 63501
660-988-0201
schutter@truman.edu

SPOONSTER HAMPS

BOBBY SPOONSTER

PO BOX 23
Eolia, MO 63344
636-359-5487
bspoonster@bgschool.k12.mo.us

DIRECTORY CONTINUED

WRIGHTS ROCKY ACRES

DON & ALICIA WRIGHT
25250 St Hwy 413
Galena, MO 65656
417-437-7381
wrightsrockyacres@hotmail.com

TRIPLE Z HAMPSHIRE

KAYLYNN & WYATT ZIMMESCHIED
27636 Hwy 52
Cole Camp, MO 65325
660-281-3447
mmzimmerschied@gmail.com

3-D/RILEY HAMPSHIRE

12717 Apple Rd
Carthage, MO 64836
417-359-6724
dillardjh@gmail.com

MONTANA

TERESA CULLIS

44997 Beaver Dr
Ronan, MT 59864
406-207-4619

ENGLERT HAMPSHIRE

EDNA ENGLERT
114 Bridger Fromberg Rd
Bridger, MT 59014
406-662-3236

GIBBS HAMPSHIRE

PATRICK & BEVERLY GIBBS
513 Van Norman RD
Jordan, MT 59337
406-557-2852
patbev gibbs@gmail.com

CRAZY H CLUB LAMBS

JASON HEEG
PO Box 217
Shepherd, MT 59079
406-855-1478
crazyhclublamb@outlook.com

7 MILE HAMPSHIRE

LEANNE HOAGLAND
PO BOX 95
Glendive, MT 59330
406-939-1263
bsshires@midrivers.com

LONGVIEW FARM

SHARON JOHNSON
2691 Hunters Ln
Stevensville, MT 59870
406-396-0618
smjohnson@cybernet1.com

SWAN LAND & LIVESTOCK

MIKE SWAN
1240 Yadon Rd
Manhattan, MT 59741

NORTH CAROLINA

AUSTIN & JESSICA ARMSTRONG

1499 Brook Cove Rd
Walnut Cove, NV 27052
336-529-4084
armstrongartesianfarm@gmail.com

BAME FARMS

ANDREW BAME
1525 Patterson Road
Salisbury, NC 28147
704-857-5726
bamefarms@gmail.com

LAZY 5 RANCH

HENRY & BEVERLY HAMPTON
14235 Hwy 801
Mt Ulla, NC 28125
704-819-7540
champton421@aol.com

NORTH DAKOTA PURPLE INCORPORATED

C/O STEVEN ANDERSON
3417 19th Ave North
Fargo, ND 58102
701-205-9764
skip_anderson@hotmail.com

TRAVIS BELL

12787 Co Rd 19A
Fordville, ND 58231
701-229-3318
tbell@polarcomm.com

ROCKY & KELLY BROWN

723 8th Ave N
Wishek, ND 58495
701-789-8928
rocky@waldenfencing.com

DC HAMPS

DENNIS CARTER
6928 93rd St NE
Rock Lake, ND 58365-9593
701-370-8225

DECKERT HAMPSHIRE

DUANE DECKERT
3800 38th St SE
Minot, ND 58701
701-721-6054
deckertflocks@hotmail.com

EPERLY HAMPSHIRE

JOSHUA EPPERLY
11784 64th St SW
New England, ND 58647
701-238-6287
jepps72@hotmail.com

KLEVEN HAMPS

JULIE KRAMLICH
3413 54th Ave NE
Maddock, ND 58348
701-220-8170
kleven_20@hotmail.com

BONANZAVILLE FARMS

WES LIMESAND
3621 113th Ave SE
Valley City, ND 58072
701-799-1349
w.limesand@bektel.com

ROSE LAWN LEGACY

BURTON & PATTIE PFLIGER
3600 80th St SE
Bismarck ND 58504
701-220-2756
bppfarm@hotmail.com

JAMES VALLEY STOCK FARM

NATHAN & KIMBERLY ROBBINS
7377 County Rd 60
Lamoure, ND 58458
701-883-4212
jamesvalleystockfarm@hotmail.com

NEBRASKA

BURCH LIVESTOCK

KOLBY & MICKY BURCH
2935 Little Salt RD
Seward, NE 68434
307-247-3043
burchlivestock@gmail.com

COADY FAMILY

1022 County Rd R
Mead, NE 68041
402-277-6246
mjrc3@windstream.net

COAN HAMPSHIRE SHEEP

KEVIN COAN
PO BOX 230
Platte Center, NE 68653
402-276-1031
megcoan22@gmail.com

TOM GILLMORE

2133 SW 18th St
Lincoln, NE 68522
402-477-9080
tgillmore@neb.rr.com

KENT HAMBLETON

55822 N Ember Rd
Fullerton, NE 68638
308-550-0418
kathyhambleton@hotmail.com

JUSTIN HENNESSY

125 High School St
Alvo, NE 68304
402-440-3015
driverdebbus11@aol.com

DALLAS HENRY

1671 Road 2100
Blue Hill, NE 68930
269-953-4609
dallashamp@gmail.com

DIAMOND C FARMS

TRACY HOFFMAN-IDEUS
4453 E Cedar RD
Cortland, NE 68331
402-223-9754
hoffmanideus@gmail.com

KJELDGAARD FAMILY

4400 Co Rd I J
Tekamah, NE 68061
402-870-0397

AMY & RACHEL MESSING

1756 Rd I
Rogers, NE 68659
402-352-3321
mess3rac@yahoo.com

ERIC, LAYNE, & BRENT MILLER

990 County Rd 3
Oakland, NE 68045
402-380-9349
em_lds@msn.com

JUSTIN MILLER

1626 Perry Ave
Hubbard, NE 68741
712-389-2687
justin.miller21@hotmail.com

JUSTIN NATHAN

PO Box 177
Hoskins, NE 68740
402-369-2876
justinnathan22@live.com

GILLMORE-DAVISON HAMPSHIRE

TOM GILLMORE & PHYLLIS
DAVISON
2667 W. Linden Rd
Beatrice, NE 68310
316-841-8223
phyldavison@gmail.com

REID & LAUREN RICHARDS

705 Rd N
Geneva, NE 68361
402-759-1885
brent_amanda@hotmail.com

STEINMEYER HAMPSHIRE

209 S Madison
Pilger, NE 68768
402-380-0959

DLT FAMILY FARMS

DAVID TAYOR
9770 West Hallam Rd
Hallam, NE 68368
402-471-6867
dltfarms6@yahoo.com

TVRDY FARMS

JOHN TVRDY
14100 Branched Oak Rd
Waverly, NE 68462
402-786-3289

KORY WAGNER

52591 875 Rd
Winnetoon, NE 68798
402-358-0399
kwanger35@hotmail.com

MAIRE WALSH

5108 Ave H Place
Kearney, NE 68847
308-224-8000
dovonan.walsh@bosselman.com

DETHLEFS SISTERS SHOW

77854 HWY 10
Ravenna, NE 68869
308-440-5553
dsdethlefs@nctc.net

NEW HAMPSHIRE

BIRCH BRANCH FARM

AMELIA MOORE
75 Fox Garrison Rd
Lee, NH 03861
603-969-7947
moore.amelia92@gmail.com

TAYLOR MORRILL

72 Shellcamp Rd
Gilmanton, NH 03237
603-528-5838
maplecreekshpfrm@gmail.com

NEW JERSEY

CHRISTY FARM

CATHERINE CHRISTY
38 42nd St
Whitehouse Station, NJ 8889
908-823-1605
christyfarm@embarqmail.com

KNIFFEN MAZAKAS HAMPSHIRE

DON KNIFFEN & ANITA MAZAKAS
606 Main St
Asbury, NJ 08802
908-730-8409
kniffenmazakashamps@comcast.net

STONE ROAD FARM

SUSAN MILLER
101 Old Clinton Rd
Flemington, NJ 8822
908-334-3396
foxfield@ptd.net

GEORGE STILLWELL

114 Emleys Rd
Cream Ridge, NJ 8514
609-273-1602
renee.stillwell.ffa@gmail.com

DM EWE'S

PO Box 3243
Mercerville, NJ 08619
609-203-6142
debralmclluskey@yahoo.com

NEW MEXICO

DANIEL MELENDREZ

PO Box 3892
Las Vegas, NV 87701
505-577-0519
danmelen@gmail.com

NEVADA

RABBIT CREEK SHEEP FARMS LLC

KRISTON HILL
1188 Court St #52
Elko, NV 89801
775-340-5554
kriston1012@gmail.com

95 RANCH

SHANE SANTISTEVAN
HC36 box 570
Lamoille, NV 89828
775-934-7848
shane.santistevan@sandvik.com

NEW YORK

DEBRA COLE

28 Nevis Road
Tivoli, NY 12583
845-389-6152
dlcole@frontiernet.net

FOUR WINDS HAMPSHIRE

CHAD HANSEN
1399 Hullsville Rd
Owego, NY 13827
607-761-8152
fourwinds0906@yahoo.com

OLD GLORY FARMS

JOSHUA HOWE
9185 Carney Hollow Rd
Wayland, NY 14572
585-750-9744

FOLDING HILLS HAMPSHIRE

HEATHER & MALCOLM JOHNSON
433 Mickle Hollow Rd
Warnerville, NY 12187
518-234-3305
malcolmbuzzjohnson@yahoo.com

ETHAN KENNEDY

4975 Canandaigua Farming
Canandaigua, NY 14424
585-398-3002
ekk.tdg@gmail.com

TOP NOTCH LIVESTOCK

ASHLEY MCFARLAND
299 Yules Corners Rd
Jordanville, NY 13361

315-406-3963

JOSHUA MILLER

331 Knox Road
Schohaire, NY 12157
518-231-8113

KELSEY & KATELYN O'HARE

6168 Curriers Rd
Arccade, NY 14009
585-492-0345
kkohare11@gmail.com

MAXWELL PETERSON

423 Miller Valley Road
Kennedy, NY 14747
716-397-8129
marksjewelfarm@gmail.com

PINCKNEY SHEEP FARMS, LLC

DAVID PINCKNEY
6780 State Route 90 North
Cayuga, NY 13034
315-406-8949

pnkyfrmw@verizon.net

MATHEW PICKNEY

3065 Hadden Road
Clyde, NY 29846
315-665-1006
pnkyfrmw@verizon.net

OHIO

KENNEDY & KELLEN ALGIRE

6838 Bryant Rd
Frederickton, OH 43019
740-398-2053
bryanttb3@hotmail.com

BRITTANY ALLEN

6000 Klass Rd
Cambridge, OH 43725
740-630-3418
britt.kay1714@gmail.com

SYCAMORE LANE HAMPSHIRE

MIKE BARNES
14207 Township Road 199
Kenton, OH 43326
937-539-3825
mlb0142@yahoo.com

KEITH BARNES

308 CR 51 W
Belle Center, OH 43310
937-441-4237
kkbarnes@watchtv.net

KEVIN BARNES

18466 Moyer Rd
Waynesfield, OH 45896
567-204-5232
kbarnes2014@gmail.com

TBM FARMS

TOM BAUGHMAN
2765 Rix Mills Road
New Concord, OH 43762
740-872-3184

BAYLISS STOCK FARM

DOUG BAYLISS
1214 St Rt 274 E
Rushsylvania, OH 43347
937-935-7549
dbayliss1957@gmail.com

NATHAN BENICH

5145 ST RT 598
Plymouth, OH 44865
567-224-8850
nbenich@yahoo.com

TARRYN & JEREMIAH BRILL

11920 Strt 739
Richwood, OH 43344
740-272-1520
coonmuts1@yahoo.com

CARR HAMPSHIRE

MITCH CARR
2362 Brownsville Rd
Newark, OH 43055
740-763-3578
thecarrfamily@windstream.com

DARIN CHRISTMAN

67550 Batesville Rd
Quaker City, OH 43773
740-260-1257
christman1@windstream.net

CLUNK FAMILY HAMPS

ROBERT CLUNK
4054 Larue Green Camp
Marion, OH 43302
740-528-2551
clunkhamps@yahoo.com

JOE CRISWELL

1166 Prospect Upper Sandusky Rd S
Marion, OH 43302
740-369-9099

JAMES CROSKY

9717 Township Rd 560
Holmesville, OH 44633
320-231-0395
jimmy@croscopyfamily.com

DOUBLE BAR D

DEBORAH & DENISE DEAL
9818 Navarre Rd SW
Navarre, OH 44662
330-879-5327
ddeal1957@aol.com

D & L SHOW LAMBS

DAN DYKE
3280 Houston Rd
Waynesville, OH 45068
9370239-1252
dlshowlambs@yahoo.com

CHAD & HANNAH EPLEY

104 E Hocking St
Canal Winchester, OH 43110
614-603-0335
theonlysheepman@hotmail.com

ERWIN FAMILY HAMP FARMS

CRIS, NICKI, & JACCI ERWIN
14101 Boundary Rd
Richwood, OH 43344
937-578-8303
danerwin.54@gmail.com

HC SHOW STOCK

ADAM HEFFELFINGER
1058 St Rt 511
Ashland, OH 44805
419-631-9542
adamheffelfinger23@gmail.com

EAST VIEW FARM

HAROLD HEIDLEBAUGH
5760 Peltier Rd
Delphos, OH 45833
419-695-8696

WAYNE HORTON & FAMILY

6823 Williams Rd
Painesville, OH 44077
440-352-1023
mr.wayneshorton@gmail.com

HOWELL CLUB LAMBS

LARRY HOWELL
8582 Township Line Rd
Celina, OH 45822
419-953-0238

larrywhowell@bright.net

HOWMAN HOMESTEAD

JOE HOWMAN
9510 N Elyria Rd
West Salem, OH 44287
330-749-7663
howmanj69@gmail.com

RUSS & MOLLY

JOHNSON FAMILY

3020 Fox Lake Rd
Wooster, OH 44691
330-345-1290
rivenoak@sssnet.com

SCARLET ACRES

DUSTIN KNAPKE
08372 Glynwood Rd
Wapakoneta, OH 45895
614-759-6841
dustin.knapke@gmail.com

KORB FAMILY FARMS

ANDY & JEFF KORB
1525 Sample Rd
Oxford, OH 45056
513-312-0648
akorbl6@aol.com

MCCANDLISH HAMPSHIRE

GARY MCCANDLISH
5200 Woolard Rd NE
Pleasantville, OH 43148
740-808-0757
whisperdaisy19@hotmail.com

MC COY CLUB LAMBS

MIKE & LINDA MCCOY
2120 Twp Rd 757
Perrysville, OH 44864
419-685-1377
mccoy2626@hotmail.com

MC COY CLUB LAMBS

MICHAEL MCCOY
6618 Wadsworth Rd
Orrville, OH 44667
330-465-5465

RODNEY MCDANIEL

7255 Coopermill Rd
Zanesville, OH 43701
740-221-3908
rmcdaniel1963@gmail.com

MAINLINE SHOW STOCK

LEE MEYERS
1668 Apple Rd
St. Paris, OH 43072
937-214-1303
leemeyers@windstream.net

CONNOR, ADAM & ANGELA

MILNER
1295 S Knoxvill Ave
St. Marys, OH 45885
419-584-8791
adamangiemierner@gmail.com

NICKLES SHOW STOCK

KYLE & AUDREY NICKLES
8137 S State RT 67
Sycamore, OH 44882
419-651-0707
a_neal_09@yahoo.com

DIRECTORY CONTINUED

DBA ROWE CLUB LAMBS

DAVID, JILL, & KYLE ROWE
7155 Correll Maxey Rd
London, OH 43140
740-490-5370
drowe@midstateswoolgrowers.com

AVERY & CARSON SHOFFNER

10444 St. Rt. 274
Anna, OH 45302
937-658-3119
brandtfarms@hotmail.com

SHROYER SHOW STOCK

JOHN SHROYER
3296 Tr 35
De Graff, OH 43318
937-935-0830
jshroyer@watchtv.net

SLOAN CLUB LAMBS

JIM SLOAN
4944 Tanges 5 Points Rd
Shelby, OH 44875
419-545-5866
hskmasloan@aol.com

STAR-MAR FARMS

JOSH, JOHN, & JAKE STARRETT
7589 Perry's Den Rd
Cumberland, OH 43732
740-638-2521
starmarsheep@gmail.com

KAITLYN STILLION

14827 Old Glory Rd
Lore City, OH 43755
740-680-6818
kait.stillion21@gmail.com

STITZLEIN FARM

MICHAEL STITZLEIN
797 CO Rd 1754
Ashland, OH 44805
419-651-3501
mikestitzlein@gmail.com

DR. GARY TOPP & FAMILY

5093 Highview Dr
Fredericksburg, OH 44627
330-695-5541
kgtopp@yahoo.com

DAN WESTLAKE

17183 Mackan Rd
Marysville, OH 43040
937-243-5111
dwestlake3233@icloud.com

WISE HAMPS

TOM & CAROL WISE
16099 Cr 172
Findlay, OH 45840
419-427-8608
ewer@wisehamps.com

ZIMMERLY CLUB LAMBS

GEOFFREY ZIMMERLY
6696 Rohrer Rd
Wooster, OH 44691
330-464-7087
geoffreyzimmerly@gmail.com

SHELL'S HAMPSHIRE

1901 Doak Rd
Midland, OH 45148
614-496-8575
shellshampshires@hotmail.com

WOLF BROS LIVESTOCK

12615 Ch 330
Upper Sandusky, OH 43351
419-310-1336
wolfie2011@aim.com

PK FARMS

1065 Eaton Ft Nesbit Rd
New Paris, OH 45347
937-997-2265
pkfarms88@gmail.com

BUCKEYE FARMS

17787 Township Rd 70
Forest, OH 45843
419-674-7025
craig@mvmeat.com

SHEEP THRILLS FARM

6125 Africa Rd
Galena, OH 43021
740-815-5754
benjamin.wenner@gmail.com

OKLAHOMA

REBECCA ALLEN

20510 Liberty Rd
Morris, OK 74445
918-381-6069
allenclublambs@gmail.com

ALLEN SHOW LAMBS

TY & NICOLE ALLEN
20538 E 1120 Road
Elk City, OK 73644
580-225-2679
allennl83@gmail.com

ANNUSSCHAT CLUB LAMBS

DOUG & DARIN ANNUSSCHAT
903 S 14th St
Kingfisher, OK 73750
405-833-0290
doug.allen83@gmail.com

BRUNKER CLUB LAMBS

BRANDON BRUNKER
7222 South Fairgrounds Rd
Stillwater, OK 74074
405-612-8152
brunkerclublambs@yahoo.com

BRUNKER CLUB LAMBS

STUART BRUNKER
405 N Rose Rd
Stillwater, OK 74075
405-612-6230
sjbrunker@yahoo.com

CABANISS CLUB LAMBS

JOE CABANISS
22220 E 1010 Rd
Arapaho, OK 73620
580-445-6075
cabanissclublambs@gmail.com

NOC SHEEP CENTER

BART CARDWELL
1220 E Grand PO Box 310
Tonkawa, OK 74653
580-628-6463
bart.cardwell@noc.edu

DON CHANDLER

80588 N2592 Rd
Watonga, OK 73772
580-791-1250
donchandler@pldi.net

DEREK CHAPIN

608 Brandon Place
Yukon, OK 42099
815-531-9639
derekchapin@att.net

CHARMASSON CLUB LAMBS

CHAD CHARMASSON
PO BOX 823
Hennessey, OK 73742
580-512-1438
advantagesupplementsllc@gmail.com

COLE CLUB LAMBS

REX COLE
11281 N 1975 Road
Elk City, OK 73644
580-821-2355
colewoolies@cableone.net

JEFF DAMPHOUSE

13901 SW 65th St
Mustang, OK 73064
405-898-9293

D & P CLUB JAMES

JAMES DAVIS
334871 E860 Rd
Wellston, OK 74881
405-642-5202
j.davis728@yahoo.com

JIMMY DAVIS

1204 W Colorado
Walters, OK 73572
580-585-3822
jmdavis@waltersps.org

JEREMY EATON

28226 E 840 RD
Cashion, OK 73016
405-202-1223
eatonclublambs@att.net

KODY EVERETT

11231 CR 3554
Ada, OK 74820
918-759-3551
kody.everett@gmail.com

FISHER LIVESTOCK

CODY FISHER
235230 E 815 Rd
Thomas, OK 73669
580-940-0283
cnfisher13@gmail.com

MATT FORD

7306 S Fairground Rd
Stillwater, OK 74074
405-385-2506
eford201466@gmail.com

F4 CLUB LAMBS

MIKE FREELAND
3006 Road P
Guymon, OK 73942
806-339-6161
f4clublambs@gmail.com

GOODWIN CLUB LAMBS

DALE GOODWIN
8550 W North Ave
Ponca City, OK 74601
580-765-0039
dgoodwin@poncacity.net

JENNIFER HALMIN

1520 Country Road 2150
Skiatook, OK 74070
918-371-4882
jennifer.burge22@gmail.com

HANNAH HARDIN

9820 N Rose Rd
Glencoe, OK 74032
405-334-7349
hardinclublambs@gmail.com

JOE HARRELL

24848 W Gore Blvd
Indiahoma, OK 73552
580-591-1091
harrell.joe@sbcbglobal.net

LARRY HAYNES

7913 E. 15 Rd
Calvin, OK 74531
580-421-6839
ned_okie44@yahoo.com

KEEGAN, KAYLN & CHISM HOLT

PO BOX 1
Cordell, OK 73632
580-660-0899
gailoneil75@gmail.com

BRADY & BRANDON HOWARD

20605 N Pine
Mulhall, OK 73063
405-649-2500
howardsheepfarm@aol.com

LAND RUN HAMPS

AARON & RYAN HUBBARD
342490 E 760 Rd
Agra, OK 74824
918-225-9743
megafarms1@yahoo.com

DWAYNE HURLIMAN

11956 N 2270 Rd
Cordell, OK 73632
580-603-1755
baabaa65@yahoo.com

CHRISTI KEETON

PO Box 175
Ninnekah, OK 73067
405-320-2386
christikeeton1981@hughes.net

KIMBERLY KING

18728 S Mingo
Bixby, OK 74008
918-366-3831
kim4king@olp.net

BIXBY SHEEP BOUTIQUE

ALYSSA & CHRISTINE MACDONALD
8525 E 126th St S
Bixby, OK 74008
918-951-2000
bixbysheepboutique@gmail.com

A & F CLUB LAMBS

ALICIA & FALICI MANSFIELD
RT 1 Box 408
Wann, OK 74083
620-515-4993
aliciamansfield@yahoo.com

VINCE & JACKIE MC GOLDEN

PO Box 432
Fairview, OK 73737
580-744-0844
mcgolden@pldi.net

ALLISON MCGOLDEN

PO Box 744
Arapaho, OK 73620
580-323-7198
amcgolden@hotmail.com

CIRCLE BAR MC

JACKIE & JOHN MCCARTY
PO Box 3
Meridian, OK 73058
405-614-0294
jrmccar2@gmail.com

REESE & COOPER MENG

4202 W Doolin Ave
Blackwell, OK 74631
620-271-2999
r.purdy@sbcglobal.net

JENNIFER MOSER

PO BOX 36
Yale, OK 74085
918-399-0516
moserranch@yahoo.com

OKLAHOMA STATE UNIVERSITY

101 Animal Science Bldg
Stillwater, OK 74078
405-624-6065
darinaa@ostateemail.okstate.edu

OTT CLUB LAMBS

BRAD & DEB OTT
50653 S Co Rd 257
Fairview, OK 73737
580-794-9324
bott@pldi.net

ALEX PEACE

960356 S HWY 18
Chandler, OK 74834
405-258-4062
peacevalleyfarms8@yahoo.com

RANDY PIRTLE FAMILY

397271 W 400 Rd
Copan, OK 74022
918-440-4553
pcopan1@aol.com

MARVIN PURDY & SON

4202 W Doolin Ave
Blackwell, OK 74631
620-271-2999
r.purdy@sbcglobal.net

SCOTT REED

1202 W Colorado
Walters, OK 73572
580-351-8555

JO DEE REXWINKLE

PO Box 213
Afton, OK 74331
918-637-2304
rickrexwinkle@gmail.com

RICHARDSON CLUB LAMBS

JOHN RICHARDSON
21224 East 1050 Rd
Foss, OK 73647
580-515-5993

TRIPLE R HAMPSHIRE

CARLA ROBISON
103954 S 3300 Rd
Harrah, OK 73045
405-517-7786
crobison67@yahoo.com

RUBY'S RANCH HAMPSHIRE

MELINDA RUBY-GRUNER
18010 N 93rd E Ave
Collinsville, OK 74021
918-340-3227
melinda.rubygruner@yahoo.com

RAYLEE & LAREMI SOELL

Route 1 Box 79A
Texhoma, OK 73949
806-339-8220
sjsuell@gmail.com

KATHRYN TAYLOR

10696 N 2400 Rd
Weatherford, OK 73096
580-302-3241
kathryn.n.taylor@gmail.com

TEAGUE FAMILY FARM

JEREMY TEAGUE
PO Box 2394
Owasso, OK 74055
918-798-3298
cheyannateague25@gmail.com

ROBERT TESTERMAN

304 W 4th St
Owasso, OK 74055
918-520-4604
ttwsted8@aol.com

SHENOLD CLUB LAMBS

3902 W 56th
Stillwater, OK 74074
405-334-2293
jacklyn46@live.com

KARBERVILLE FARMS & RACH

Rt 2 Box 100
Balko, OK 73931
580-361-2398
smkarb52@gmail.com

CIMARRON CLUB LAMBS

401 Ruth Lane
Crescent, OK 73028
405-969-3239
kimmalone120@yahoo.com

YANDELL LIVESTOCK

15422 S Oakwood Rd
Bison, OK 73720
580-829-2803
amber.allen11@okstate.edu

OREGON

DONALD BISCHOF

11495 SW Tooze Rd
Wilsonville, OR 97070

ROGUE HAMPSHIRE

ROBERT BOTHERN
6435 W Evans Creek
Rogue River, OR 97537
541-864-0439

roguehampshires@gmail.com

BURNS-HALE LIVESTOCK

LOYAL & DEBORAH BURNS
PO Box 244
Crabtree, OR 97335
541-936-0299

deb@bhlivestock.com

SOGGY ACRES LIVESTOCK

MELODY CARROLL
17711 S HWY 221
Molalla, OR 97038
503-829-8295
soggyacres@molalla.net

CHAR-LAND FARMS

LISA CHARPILLOZ HANSON
32525 S Barlow Rd
Woodburn, OR 97071
503-881-6550
alekhanson@live.com

AWBREY CYRUS

68157 Cloverdale Rd
Sisters, OR 97759
541-548-4163
awbrey.marie@gmail.com

JENNY & JULIA GALVIN

PO Box 835
Turner, OR 97392
503-743-2744
jmgalvin53@yahoo.com

DAVE GOWAN

1550 Azalea Drive
Elkton, OR 97436
541-584-2217
oldsuffolkrancher@gmail.com

CHAR-LAND FARMS

ELLIE & KATIE HANSON
32525 S Barlow Rd
Woodburn, OR 97071
503-881-6550
alekhanson@live.com

HUBBARD-ROSELAWN

HAMPSHIRE
CM HUBBARD
27511 W Ingram Island Rd
Monroe, OR 97456
541-554-1439
cmhubbard@99w.us

D P MACCARTHY & SON

4920 N Matney Rd
Monmouth, OR 97361
503-838-1766
s.maccarthy@wildblue.net

4M LIVESTOCK

HAILEY & MADILYN MCKENZIE
171 10th St
Jefferson, OR 97352
503-302-9901
teri@4mlivestock.com

OLSON RANCH

BARB & KIM OLSON
35524 Zephyr Way
Pleasant Hill, OR 97455
541-954-7585
olyranch@aol.com

STOTERA FARMS HAMPSHIRE

TONY STOTERA
83261 Rattlesnake Rd
Dexter, OR 97431
541-747-2634
bugasheep@aol.com

THOMPSON RANCH

JIM & ELAINE THOMPSON
83261 Rattlesnake Rd
Dexter, OR 97431
541-747-2634
bugasheep@outlook.com

PENNSYLVANIA

ECHO HOLLOW FARM

ERIC & SALLY BACON & SONS
12855 Laurel Rd
Brogue, PA 17309
717-927-9534
s-atool@verizon.net

LEE & SHIRLEY BEDILLION

257 Early Rd
West Alexander, PA 15376
724-484-0839

BISHOP'S CLUB LAMBS

TIMOTHY BISHOP
2002 Fairman Hollow Rd
Creekside, PA 15732
724-422-9173
tim.bishop77@gmail.com

MR & MRS CLYDE BRUBAKER

263 S Mountain Rd
Robeson, PA 19551-9216
610-589-2137
fleenerlivestock@gmail.com

SONSHINE ACRES

WALTER W & DENISE CLARK
20862 Ryan Rd
Meadville, PA 16335
814-333-9251
wwclark@windstream.net

STEPHANIE DORER

932 North Queen Street
York, PA 17404-2556
717-848-9674
oreo694@aol.com

MAP FARM

MIKE FIRESTINE
4520 Conrad Weiser Pkwy
Womelsdorf, PA 19567
717-270-9232
mapfar@hotmail.com

KURT & MIRANDA FLEENER

273 S Mountain Rd
Robeson, PA 19551
717-644-4228
fleenerlivestock@gmail.com

TIM & SARAH FLEENER

273 S Mountain Rd
Robeson, PA 19551
717-413-5181
fleenerlivestock@gmail.com

KYLE & JEN FLEENER

807 Beecherstown Rd
Biglerville, PA 17307
717-304-9116
fleenerkm@yahoo.com

JOHN N FOUGHT

230 W. Middlesex Dr
Carlisle, PA 17013
717-440-3423
sheepysuggles@hotmail.com

DANA HARDISKY

268 Squire Hill Rd
Nicholson, PA 18446
570-687-7967
dmh268@cocrell.edu

SAMUEL HAYES, JR

PO BOX 120
Warriors Mark, PA 16877
814-632-6390

HOLTRY HAMPS

RAY & MINDY HOLTRY
2290 Pine Rd
Newville, PA 17241
717-776-4192

HEARTWOOD ACRES SHOW LAMBS

LEXIE HYDE
26440 St. HWY 27
Guys Mill, PA 16327
814-795-4458
lexierae23@gmail.com

CARALYNN HYDUKE

102 Forbes Trail Dr
Export, PA 15632
724-472-7729
cjh31391@yahoo.com

DIRECTORY CONTINUED

H F LONGWELL & SON

11697 State Rd
Kittanning, PA 16201
724-859-0704
jerry1123@windstream.net

LOVELL MAPLE SPRING FARM

RALPH & MARIAN LOVELL
516 Maple Spring Rd
Linden, PA 17744
570-494-0288
lovellfarm@msn.com

DAVID AND/OR BARBARA LYTL

190 Church Rd
Lincoln University, PA 19352
484-678-9291
david.lytlefarm@gmail.com

J & M MAGEE CLUMB LAMBS

J MAC MAGEE
PO BOX 106
Orrstown, PA 17244
717-377-1469
mac.magee@yahoo.com

MARSH FARM

NANCY MARSH
3065 Compass Rd
Honey Brook, PA 19344
484-645-3560
nmarsh55@comcast.net

JONATHAN MAY

208 Hope Rd
Buffalo Mills, PA 15534
703-855-0397
jonathan@mayfamilyenterprises.com

TRIPLE J HAMPS

JESSI MCCARTY
8 Spring Hollow Ln
Bloomsburg, PA 17815
570-441-1323
triplejhamps@outlook.com

RACHEL PAINTER

128 Painters Lane
Avilla, PA 15312
724-288-5760
rpainter1128@aol.com

WADE PEARSON

227 Plum St
Williamsburg, PA 16693
814-644-9411
wclwade89@gmail.com

KAYLA SHUGHART

120 Buttermilk Rd
Newville, PA 17257
717-460-7310
rockledgefarmSCO@gmail.com

ROSE SMITH

1894 Hazelet Church Rd
Cherry Tree, PA 15724
724-840-7105
pinchette2004@gmail.com

JORDAN SOCKRITER

53 Beaver Valley Rd
Chadds Ford, PA 19317
610-361-4542
horsesrulejn@aol.com

A&A HAMPS

Ann Steele
1658 Polecat Hollow Rd
Hopewell, PA 16650
814-494-0775
annmsteele@icloud.com

JADEWOOD VALLEY FARM

STACY TAYLOR
1467 Ringgold Timblin Rd
Timblin, PA 15778
814-360-2161
stctyler@aol.com

MATT TROSTLE

C/O RON TROSTLE
2550 Cape Horn Rd
Red Lion, PA 17356
717-757-6062
mit_sdown2001@yahoo.com

ANITA & BRIAN WENTZ

148 Opposum Lake Rd
Carlisle, PA 17015
717-514-9891
bjwentz@yahoo.com

ANIMAL SCIENCE DEPARTMENT

DELAWARE VALLEY COLLEGE
700 E Butler Ave
Doylestown, PA 18901
215-489-2247
jonathan.carey@delval.edu

MSB SHOW LAMBS

238 Busy Lane
New Wilmington, PA 16142
724-651-6757
msbsuffolks@embarqmail.com

RHODE ISLAND

BERTINA FISK

PO Box 71
Clayville, RI 02815
401-465-8159
tinashamps@verizon.net

STRAWBERRY FIELDS

SUE A SEARLE
198 Weaver Hill Rd
West Greenwich, RI 02817
401-374-1255
sueasearle@yahoo.com

SOUTH DAKOTA

SOUTH DAKOTA STATE UNIVERSITY

ATTN: KAROLYNN MARSAN
Box 2170 N Campus Dr
Animal & Range Sciences
Brookings, SD 57006
605-693-3808
karolynn.marsan@sdsate.edu

DONNIE BEGALKA

46576 187th St
Castlewood, SD 27223
605-873-9309
sbegalka@itctel.com

BODDICKER FARM

WILLIAM & BRANDY BODDICKER
4127 273rd St
Parkston, SD 57366
605-770-2578
lilstutzl@yahoo.com

MICHEL & BETTY BRINK

38832 US Hwy 212
Redfield, SD 57469
605-472-0769

CHAPMAN HAMPSHIRE

BEAU CHAPMAN
PO Box 251
Bison, SD 57620
605-244-7166
beauchapman@sdplains.com

DALE FAMILY LIVESTOCK

JUSTIN DALE
PO Box 86
Garden City, SD 57236
307-299-1227
dalefamfarm@hotmail.com

DEZEEUW FARMS

RUFUS DEEZEEUW FAMILY
21315 Us Hwy 14
Elkton, SD 57026
605-690-8269
rpdeezeuw@itcel.com

FAIRLEY FARMS

BRIAN FAIRLEY
45255 313st St
Gayville, SD 57031
605-267-4877
fairley1@hotmail.com

FULLER BROS

BILL & JODY FULLER
17557 434th Ave
Clark, SD 57225
605-881-9649
lambs4u@itctel.com

FULLER'S HAMPS

PAUL FULLER FAMILY
210 N Cloud St
Clark, SD 57225
605-881-9649
lambs4u@itctel.com

FULLER SHEEP FARM

WAYNE FULLER
17889 SD HWY 25
Vienna, SD 57271
605-881-8384
wlfuller@itctel.com

FULLER FARMS SHEEP

DAVID FULLER
17404 435th Ave
Henry, SD 57423
605-881-2968
fullerfarms@icloud.com

ROB FULLER FAMILY

17557 434th Ave
Clark, SD 57225
605-881-9649
lambs4u@itctel.com

FULLER SHEEP FARM

DUSTY & TY FULLER FAMILY
17713 435th Ave
Clark, SD 57225
605-520-4403
jdfull@hotmail.com

GAPP HAMPSHIRE

DAVID GAPP
46552 149th St
Twin Brooks, SD 57269
605-398-6514
dlgapp@trics.com

GERDES HAMPSHIRE

DAN & DARRELL GERDES
23012 457th Ave
Madison, SD 57042
402-760-0104
gerdeshamps@gmail.com

BEVERLY HEIER

13961 Prairie City Rd
Prairie City, SD 57649
605-866-4410
heirranch@sdplains.com

JAKOB HAMPSHIRE SHEEP

HANNAH JAKOB
47717 174th St
Clearlake, SD 57226
605-880-0637
jakobhampshiresheep@gmail.com

DAVID JUNTUNEN

43950 187th St
Bryant, SD 57221
605-628-2949
jute@itctel.com

COLLIN KLEBSCH

38701 170th St
Redfield, SD 57469
605-460-2309
cjk_01@hotmail.com

L & L HAMPSHIRE

BRENT LARSON
20205 477th Ave
White, SD 57276
402-206-1561
larsonb76@gmail.com

ROCKING L RANCH

KAREN & LAVERN LEE
15421 455th Ave
South Shore, SD 57263
605-880-2565
klee@tnics.com

MARSHALL SHEEP CO

BARRET MARSHALL
45491 204th St
Arlington, SD 57212
605-695-2528
barretmarshall@hotmail.com

MILLER FARMS

KODY MILLER
20067 462nd Ave
Bruce, SD 57220
605-690-1997
kodymillercattle@hotmail.com

PHILLIP C MOORE FAMILY

25240 375th Ave
White Lake, SD 57383
605-249-2471

WILLIAM SCHIEFELBEIN & SONS

304 8th Ave S
Clear Lake, SD 57226
605-874-2019
wschiefe@itctel.com

KELSEY SCHNETZER

38354 197th St
Wolsey, SD 57384
605-350-0013

MICHELLE STUCK FAMILY

PO Box 6
Brentford, SD 57429
605-228-4253
mstuck@cheerful.com

THOMAS HAMPS

PHILIP & JADEN THOMAS
44036 Sd Hwy 44
Marion, SD 57043
605-759-0574
pjt@gwtc.net

MELISSA & BRECKEN VOSIKA

409 E 16th St
Gregory, SD 57533
605-830-0445
fruity_55@yahoo.com

DOUBLE A RANCH

15445 454th Ave
South Shore, SD 57263
605-949-2034
abean4444@yahoo.com

HELD'S HAMPSHIRE

21320 477th Ave
AURORA, SD 57002
605-690-7033
mhheld461@gmail.com

HOUGHTALING HAMPS

18522 407th Ave
Doland, SD 57436
605-350-4222
janh@nrctv.net

BERENS FAMILY HAMPSHIRE

27974 448th Ave
Parker, SD 57053
605-661-3963
rberens@gwtc.net

SLACK FAMILY FARM

29141 SD HWY 19
Viborg, SD 57070
605-360-4904
jeff@southeastern.coop

PETERSON SHEEP CO

DOUG & LINDI PETERSON

803 23rd St NE
Lemmon, SD 57638
701-376-3115
peterson@sdplains.com

TONAK HAMPSHIRE

43086 Sd Hwy 28
Willow Lake, SD 57278
605-625-3306
dan.tonak@k12.sd.us

KKJ LIVESTOCK

45720 188 St
Lake Norden, SD 57248
605-520-0923
blwteststad@hotmail.com

TENNESSEE

EDWARDS SHEEP COMPANY

AUSTIN & AMANDA EDWARDS

364 George Cox Road
Sparta, TN 38583
386-804-4642
aledwards422@gmail.com

KALEB & HEATHER HESSON

67 Clayton Lane
Pleasant Shade, TN 37145
615-669-6723
kheson15@gmail.com

HULL CLUB LAMBS

JUSTIN HULL

2205 Halltown Rd
Hartsville, TN 37074
541-419-3021
hullclublambs@gmail.com

LINWOOD FARM

BEN POWELL

4233B Poplar Hill Rd
Watertown, TN 37184
615-237-0300
benthomaspowell@gmail.com

TED TURNER

653 Laighs Chapel Road
Covington, TN 38019
901-619-7914
turner476@aol.com

TEXAS

ANN BEST

132 CR 2100
Meridian, TX 76665
214-205-6806
bestann@hotmail.com
BARRETT CARLISLE
6487 East FM 41
Ropesville, TX 79358
806-548-2636
skippcarlisle@yahoo.com

H & D LIVESTOCK

HANNAH CAUDLE

564 CR 1183
Sulphur Springs, TX 75482
903-348-0135
hncaudle17@gmail.com

CHABOT SHOW LAMBS

DARICK CHABOT

946 County Rd 475
Lott, TX 76656
254-485-3016
darickchabot@gmail.com

CODY LIVESTOCK

JOSH CODY

1604 CR 214
Bertram, TX 78605
469-667-3237
codylivestock@yahoo.com

ROBERT CURRIE

10963 Magnolia Dr
Conroe, TX 77303
281-802-8468
frobertcurrie@sbcglobal.net

DARYN DAVIS

2410 Roberts Ct
Garland, TX 75040
972-816-9991
daryndavis123@aol.com

JEFFREY DUDENSING

10100 CR 428
Somerville, TX 77879
806-790-2817
jeffrey.dudensing@gmail.com

ELLEDGE SHEEP FARM

KRIS EDE

6483 Highway 90 West
Uvalde, TX 78801
830-486-6080
elledgesheep@gmail.com

ESMOND CLUB LAMBS

KIRK ESMOND

525 Skyline Dr
Argyle, TX 76226
214-213-5942
hairypet@pwhome.com

KAYDI FARR

10010 W US HWY 84
Gatesville, TX 76528
254-223-3687
kaydifarr.kf@gmail.com

FARROW HAMPSHIRE

COBY FARROW

10706 E County Rd 120
Midland, TX 79706
432-413-7590
farrowhampshires@gmail.com

GUY GLASSCOCK

PO Box 3096
Early, TX 76803
325-642-3131
guyslamb11@aol.com

MIA & JAIME GUTIERREZ

1511 W. 20th St
Mission, TX 78572
956-890-1513
crystal.reyes56@gmail.com

HARRIS LIVESTOCK

CHRISTEN HARRIS

5230 Crystal Springs
Midlothian, TX 76065
972-935-6342
3charris@sbcglobal.net

KATHRYN HEINTZ

242 CR 4705
Mount Pleasant, TX 75422
903-572-7171
kathrynheintzdvm@gmail.com

RICHARD HUNTER

PO Box 532/900 CR 426
Jourdanton, TX 78026
830-570-2857
rhunter@jisdtx.us

HYDE CLUB LAMBS

BRADY HYDE

4247 TX HWY 41
Rock Springs, TX 78880
830-683-7921
mtblhyde@swtexas.net

MIKE JONAS

581 FM 575 N
Goldwithe, TX 76844
830-660-4860
mjonas@gvtc.com

JAMES KARBER

PO Box 255
Vega, TX 79092
806-679-6953
darcykarber@valornet.com

LANIER FARMS

JOEL LANIER

151 Cr 309
Seminole, TX 79360
432-770-0483
lanierjoel@yahoo.com

BRISTER CLUB LAMBS

SARAH LOVING

6867 CR 501
Anson, TX 79501
254-216-3244
sarah@bristerclublambs.com

WAYNE MAHLER

171 State HWY 83 E
Seagraves, TX 79359
803-831-9202
wmahler24@gmail.com

MEIWES CLUB LAMBS

CHRISTOPHER MEIWES
2794 CR 1524
Dimmit, TX 79027
806-346-3411

DERICK MILLER

648 State HWY 83 E
Seagraves, TX 79359
806-239-3670
millerpecanfarms@gmail.com

DUSTIN MILLER

2011 Cr 400
Brownfield, TX 79316
806-535-7400

JIM MILLER

1550 A Cr 121
Seagraves, TX 79359
806-487-6891
millerhampshires@hotmail.com

NEFF LIVESTOCK

CHANCE NEFF

945 Buffalo Ln
San Angelo, TX 76901

MIKE NICHOLS

3000 Cr 305
Zephyr, TX 76890
936-760-9699
ewedebn@yahoo.com

ABBY NIGHTINGALE

1413 State Hwy 173 S
Bandera, TX 78003
830-796-3787
angieabby@hotmail.com

AD FARM & HATCHERY

DEBORAH & ANISA OLAVARRIA

4810 Conley CT
Rowlett, TX 75088
214-538-7456
deborahleenholt@gmail.com

KYLE RAMSEY

626 Harlan Rd
Navasota, TX 77868
979-229-7683
sramsey@tamu.edu

RAMSEY SHEEP CO

SHAWN RAMSEY

626 Harlan Rd
Navasota, TX 77868
979-229-7683
sramsey@tamu.edu

COLT SHARPTON

7039 Deep Well Rd
Bryan, TX 77808
979-209-9714
cmsharpton@gmail.com

SILVERS LIVESTOCK

SAM SILVERS

PO Box 818
Junction, TX 76849
830-234-7021
silverslivestock@gmail.com

DOUBLE SS CLUB LAMBS

SHANE & SUSAN SMITH

6357 General Davis
Sandia, TX 78383
361-446-4645
doublesshorneddorsets@yahoo.com

STUART SPRUILL

5206 Cr 185
Stephenville, TX 76401
254-977-2390
spruill53@embarqmail.com

DIRECTORY CONTINUED

SAVAGE CLUB LAMBS

EVAN & CELE STONE
761 Fm 40
Ralls, TX 79357
806-241-3644
savageclublambs@hotmail.com

DRAGGIN'S LIVESTOCK

REED SULTEMEIER
1921 Doebbler Rd
Fredericksburg, TX 78624
830-889-1972
dawn.sultemeier@yahoo.com

JAMES TAYLOR

936 Rice Road
Riesel, TX 76682
432-230-4126
abtxpressllc@gmail.com

MARK & SARAH TOWERY

606 Huntington Ln
Wichita Falls, TX 76305
940-730-6052
blessedtxgirl@gmail.com

TURNER SHOW STOCK

ANDY TURNER
1220 Hynds Ranch Rd
Van Alstyne, TX 75495
254-290-0420
turnershowstock@verizon.net

DAN VESTAL

806 Vestal Dr
Fredericksburg, TX 78624
830-998-0028

VILLARREAL HAMPSHIRE

ERNESTO VILLARREAL
1022 Laurel Dr
Laredo, TX 78045
956-229-0306
evillarrealjr2003@gmail.com

MARK WALLEN

19788 HWY 105 Apt 415
Montgomery, TX 75356
469-595-9054
mwallen@gmail.com

PRESTON & PARKER WEBB

908 Berend Rd
Pilot Point, TX 76258
940-594-0804
georgina15@live.com

FLYING W SHEEP CO

WYATT WHARTON
PO Box 500 6821 Farm Road 128
Ben Franklin, TX 75415
817-966-4314
wwharton@northhopkins.net

DVL WOOD SHOW STOCK

KYLE WOOD
27428 Robinson Rd
Hempstead, TX 77445
260-578-1769
grindsaw90@gmail.com

HILL COUNTRY SHOW LAMBS

RODNEY & SHERRI YATES
PO Box 1491
Boerne, TX 78006-1491
830-446-9031
sherryates@yahoo.com

HAWS CLUB LAMBS

117 Haws Circle
Beeville, TX 78102
361-446-1499
nlhaws@yahoo.com

NEWSOM LIVESTOCK, LLC

PO Box 81
Olton, TX 79064
325-277-6776
logan.newsom@gmail.com

UTAH

DOUBLE L SHEEP CORP

LARRY OR LINDA PAULY &
LINNSIE GAGE
33150 S. 2500 W
Delta, UT 84624
435-864-1884
lpauly44@gmail.com

JOHN ALLRED/CLAY ELLIOTT

642 E 2500 S
Vernal, UT 84078
575-635-6340
johna@easilink.com

CARL & DIANE BOTT

PO Box 432
Castle Dale, UT 84513
435-381-2189
ccbott@etv.net

BL HOLGATE HAMPSHIRE

BRENT HOLGATE
PO Box 144
Altamont, UT 84001
435-823-0762
clemandgator@gmail.com

JIM JENSEN

5162 S 800 W
Spanish Fork, UT 84660
801-794-9825
jim.jensen@aggiemail.usu.edu

WADE JENSEN

PO Box 412
Cleveland, UT 84518
435-653-2361

MCNEIL HAMPSHIRE

ALVIN & CATHY MCNEIL
2295 N SR 32
Kamas, UT 84036
435-640-8172

MILLER CLUB LAMBS

JOSH MILLER
507 North 100 East
Monroe, UT 84754
435-893-1950
joshmiller0315@gmail.com

VICKIANN & GAIL MITCHELL

PO Box 924
Fillmore, UT 84631
435-253-0982
vickiannmitchell@icloud.com

OLSEN FAMILY SHEEP

JOHN OLSEN
1151 S 2230 E
Spanish Fork, UT 84660
801-360-6605
johnolsenaccounting63@gmail.com

JOSEPH OLSEN

8436 S Woodland Hill Dr
Spanish Fork, UT 84660
801-361-9493
jolsenrams@yahoo.com

ROBBINS BROTHERS HAMPS

JESSE & DAVID ROBBINS
137 S 300 E
Santaquin, UT 84655
949-382-8992
jessg.robbins@gmail.com

K & K GRAMPS HAMPS

KETCHER & KUTTER WADE
429 S 3600 E
Heber, UT 84032
435-671-6060
mirrorlakestation@gmail.com

FLYING V LIVESTOCK

VICTORIA CARROLL
HC 74 BOX 4304
GREENVILLE, UT 84731
435-590-2718
flyingvlivestock@yahoo.com

VIRGINIA

DOMINION LIVESTOCK

JOHN AREHART
78 Oak Springs Lane
Staunton, VA 24401
540-241-5285
dominionlivestock@yahoo.com

JACK & KINLEY BEGOON

164 Stonewall Lane
Grottoes, VA 24441
540-430-1716
begoonfarm@gmail.com

DANA GOCHENOUR

3505 Back Road
Woodstock, VA 22664
540-335-2210
dgochen@vt.edu

H & K HILL TO FARMS

JAMES MUMAW
5594 Green Hill Rd
Linville, VA 22834
540-438-1723
james.a.mumaw@ampf.com

HEISHMAN HAMPSHIRE

1747 Conicville Rd
Mount Jackson, VA 22842
540-477-3822
adheish@vt.edu

WASHINGTON

MIKE CUMMINGS HAMPSHIRE

31006 68th Ave NW
Stanwood, WA 98292-9646
360-629-2994
dannanc72@yahoo.com

CODY & JACOB DOCKTER

7720 73rd PL NE
Marsville, WA 98270
425-870-5621
jdockter1@gmail.com

HICKMAN'S HAMPSHIRE

JIM & JOY HICKMAN
1295 Bussell Road
Walla Walla, WA 99362
612-860-9701
hickmanshamps@gmail.com

PAINTED K HAMPSHIRE

HEATHER KLINE
37581 State Rt 20
Oak Harbor, WA 98277
360-320-2626
klinephotography2010@gmail.com

BRANDON ROBERTS

18901 NE 399th Street
Amboy, WA 98601
360-904-5135

SCHERER CLUB LAMBS

JEFF & DEANNE SCHERER

21903 Zenkner Valley Rd
Centralia, WA 98531
360-736-0463
scherer.d@sgcgeneral.com

SWEENEY HAMPSHIRE

JEFF, CHRIS & KYLE SWEENEY
39614 N Spotted Rd
Clayton, WA 99110
509-703-3728
sweeneyclayton@gmail.com

V-8 SHEEP

LARRY VERHAGE
6206 North Harvard Road
Newman Lake, WA 99025
509-760-5743
lverhage64@gmail.com

RENE & MATHEW WIGEN
22807 NE 109th St
Vancouver, WA 98682
530-304-0239
rwigen1829@wavecable.com

WISCONSIN

LA VERN, LYNN, ANDREW

GEORGSON & AMANDA MAAHS
N3871 Scheppert Rd
Fort Atkinson, WI 53528
920-728-2891
lgagteacher@hotmail.com

D & M SHOW LAMBS

**BROOKE & SCOTT DAVIS, &
BRADEN, CAMI, & CASSIDY**
806 Grant St
Beloit, WI 53511
608-290-2187
ndivish882@gmail.com

4 SISTERS FARM

AMY & MEGAN BEDARD &
BRANDON EARLL
W9375 School Rd
Hortonville, WI 54944
920-915-3380
amy.bedard@appletm.org

SUEHS HILLSIDE HAMPS

MARK, KAY & SHAUNA SUEHS
& BRIANA DRAEGER
E5372 Swan Rd
Manawa, WI 54949
920-596-2712
mksuehs@wolfnet.net

ALF HAMPSHIRE

JOHN & BRITTANY ALF
2417 W. Stark Rd
Janesville, WI 53545
608-868-2505
john.alf@att.net

BAA BAA ACRES

ROD & TERRY ANDERSON
W5769 Cty Rd S
Juneau, WI 53039
920-382-4765
andersons1978@att.net

FLINTSTONE FARM

KEARE ARMENTA
2102 Sugar River Rd
Verona, WI 53593
608-293-3060
kearew@hotmail.com

2019 AHSA MEMBERSHIP DIRECTORY

AMY BARTH

827 Rock Church Rd
Livingston, WI 53554
608-341-8286
sunset@yousq.net

JECONIAH BEYRER

E8298 1205 Ave
Colfax, WI 54730
715-658-1555
3ofthem@chibardun.net

BIRSHBACH'S HAMPS

STEVE BIRSCHBACH
802 E Pioneer Rd
Fond-Du-Lac, WI 54935
920-251-4919
stbirsch80@hotmail.com

BLUME CLUB LAMBS

BRANDON & MIKE BLUME
2225 Cty Rd A
Mineral Point, WI 53565
608-341-6302
blumer1989@hotmail.com

BRAZILLE FAMILY FARM

KAYLEE, JACOB, ADEN, & ETHAN
BRAZILLE
N 8630 450th St
Baldwin, WI 54002
715-684-9529
kjbrazille@yahoo.com

UWRF FARMS

C/O HEATHER CAMPBELL
129 S Glover Rd
River Falls, WI 54022
715-821-9153
uwrf.mannvalleyfarm@outlook.com

MIKE COTTRELL

W 1450 Town Rd
Depere, WI 54115
920-833-7139

DREAM HILL FARM

BRIAN & JOAN GERTH
N 8389 660th St
Riverfalls, WI 54022
715-308-8769
b.gerth55@gmail.com

JOHNSON FAMILY SHOW STOCK

BILLY, JEFF & CHRISTINA
JOHNSON
W 8778 Kikenney Road
Delavan, WI 53115
262-208-0236
johnsonfamilyshowstock@gmail.com

SARA, JACEE & JUSTIN

JOHNSON
N 6196 Johnson Road
Delavan, WI 53115
608-201-5742
ewehoo_200@yahoo.com

LEANNE KIMBALL

W4655 890th Ave
Baldwin, WI 54002
715-928-1448
lterpstra@hotmail.com

RICHARD KRACKOW

PO Box 233
Arcadia, WI 54612
608-343-2899
rkdrealt@trivest.net

KRINSKY HAMPS

REBECCA KRINSKY
W3696 Willow Bend Rd
Lake Geneva, WI 53147
262-325-3476
krinskyhamps@gmail.com

LANGER FARMS

MICHAEL LANGER
W-8124 570th Ave
Ellsworth, WI 54011
715-307-3815
jjmlanger@gmail.com

BRIANNA & GARRETT LEE

2027 110th Ave
Dresser, WI 54009
715-557-0758
mjajlee@yahoo.com

LINDOW FAMILY

N 5147 Hiline Ave
Chili, WI 54420
715-937-6358
anklindow@yahoo.com

BIG SPRING HAMPSHIRE

SHAWN & MELANIE LOMBARDO
21 4th Street
Prairie Farm, WI 54762
651-271-0352
cmc_mgehrman@hotmail.com

SETH LOUDENBECK

613 Southwond Dr
Lake Geneva, WI 53147
262-325-1115
sloudenbeck@hotmail.com

THE MAAHS FAMILY

N3871 Scheppert Rd
Ft. Atkinson, WI 53538
920-674-6514
lgagteacher@hotmail.com

ETHAN & OR BRADY MEUDT

10040 N CTY KK
Milton, WI 53563
608-912-2933
ericmeudt@yahoo.com

GRANDVIEW SHOWSTOCK

MICHAEL & GAYLE MONSON
N4171 Cr G
Fort Atkinson, WI 53538
920-728-3301
laura.monson514@gmail.com

GREENWAY FARM

JON & LAIRD MORK
W6402 690th Ave
Beldenville, WI 54003
715-222-0700
morklsb@gmail.com

COLIN NOVAK

N 2621 Smock Valley Rd
Browntown, WI 53522
608-966-1055
rmarksheep@yahoo.com

THE REIMER FAMILY

12160 N. Wauwatosa Rd
Mequon, WI 53097
262-512-0094
kevinriemer@aol.com

EMILY PETZEL

2037 180th
Centuria, WI 54824
715-475-9922
eapetzal@gmail.com

IMPACT HAMPS

BRIAN REILLY FAMILY
17435 Cty Rd W
Shullsburg, WI 53586
608-482-2697
breilly.impact@gmail.com

STEVA ROBINSON

PO Box 95
Belmont, WI 53510
574-527-0967
stevarobinson@gmail.com

MJR HAMPSHIRE

MARK ROEMBKE FAMILY
3504 Country Aire Dr
Cedarburg, WI 53012
262-707-0032
mjrhamps@hotmail.com

R J ROEMBKE FAMILY

3696 Country Aire Dr
Cedarburg, WI 53012-9206
414-731-5984
mjrhamps@hotmail.com

RUPNOW FAMILY HAMPSHIRE

SUSAN K RUPNOW
W 460 Sydo Rd
Columbus, WI 53925
715-675-6894
metrohamps@hotmail.com

BRYCE SHERWIN

W4498 455th Ave
Ellsworth, WI 54011
715-410-8287
gmklecker@hotmail.com

BRANDT & BECKETT SPILDE

2800 Wildflower Road
Stoughton, WI 53589
608-772-3697
kentspilde@icloud.com

SQUIRES SHOW STOCK

TODD & KELLY SQUIRES
32578 Fulda Ave
Camp Douglas, WI 54618
608-387-6315
kellyollendick@gmail.com

AL STECK FAMILY

N6745 Cty Rd M
Holmen, WI 54636
608-792-9473
asteck@centurytel.net

JEOFFERY J STEVENS

6508 E. Buss Rd
Clinton, WI 53525
608-676-5417
dr.jeoffstevens@gmail.com

NATHAN, LAUREN & DAVID

THOMPSON
2628 110th Avenue
Woodville, WI 54028
715-307-1377
kthompson@bwsd.k12.wi.us

METRO HAMPS

ALAN, HEIDI, & TY THORSON
W 460 Sydo Rd
Columbus, WI 53925
920-344-1235
metrohamps@hotmail.com

UNIVERSITY OF WISCONSIN

C/O TODD TAYLOR
W 6644 County Rd W
Juneau, WI 53039
608-846-5858
toddtaylor@wisc.edu

JOSHUA VOIGT

W6644 COUNTY RD W
JUNEAU, WI 53039
920-210-1965
hickjv@gmail.com

MARK & KAREN VORNHOLT

W7152 Tree Rd
Neillsville, WI 54456-8697
715-743-7152
fairviewfarm@gmail.com

CORNERVIEW CLUB LAMBS

ROY & DOUG WILSON
W5729 Cr Rd B
Shawano, WI 54166
608-215-4490
cvclublambs@hotmail.com

DETTMAN FAMILY

W 5331 Vesper Ln
Johnson Creek, WI 53038
920-699-3133
timothydettman@gmail.com

WEST VIRGINIA

WINDY ACRES FARM

DAVID & TASHA VAILEY
2613 Grandview Ridge Rd
Red House, WV 25168
304-542-7408
davidbailey032@frontier.com

BARBARA DAVIS

2852 Flindertation Rd
Salem, WV 26426
304-641-3055
ddshowlambs@gmail.com

EVANS CLUB LAMBS

JAMIE EVANS
642 Heavner Grove Rd
Buckhannon, WV 26201
304-642-9028
seekinggooddeals@yahoo.com

FORT DONNALLY FARM

JOHN JOHNSTON
HC 40 Box 16
Lewisburg, WV 24901
304-645-2769

PARKER FAMILY FARM

ISALIAH & CARLA PARKER
302 Limestone Hill Rd
Alderson, WV 24910
304-646-2674
lil_man4324@hotmail.com

J RICH CLUB LAMBS

JONATHAN RITCHIE
223 Hill Top View LN
Ridgely, WV 26753
304-726-4230
pinnacleviewinc@hotmail.com

BROKEN W

ANDREW WALKER
535 Old Fields Rd
Old Fields, WV 26845
304-257-9131

DIRECTORY CONTINUED

WYOMING

BORCHER SHEEP CO

WESTON BORCHER
1017 Rd 14
Powell, WY 82435
307-272-5285
borcher_23@hotmail.com

SPY CLUB LAMBS

MORGAN SANCHEZ &
BROOKE HOWARD
199 Palamino
Bear River, WY 82930
307-799-8780
spyclublams@live.com

JEFFREY CLUB LAMBS

SHAWN JEFFREY
2580 Indian Hill Rd
Cheyenne, WY 82009
307-421-7354
wywindyacres@gmail.com

NINE BAR NINE HAMPSHIRE

ASHLEY CANNON &
JOHN WESLEY BROWN
3792 Rd 215
Cheyenne, WY 82009
307-351-6453
ninebar9@hotmail.com

BAM SHEEP CO

BRYCE MCKENZIE
550 South Pinnacle Dr
Buffalo, WY 82834
307-217-1510
bamsheepco@yahoo.com

ROBERT M & SHEA ROOF

390 Road 146
Carpenter, WY 82054
307-649-2402
bob.roof@gmail.com

HOWELL CLUB LAMBS



FOR SALE RAM LAMBS
RRNFF
SIRED BY PARTY UP NORTH

Howell Club Lambs

8582 Township Line RD | Celina, OH 45822

PH. 419-953-0238 | Larryhowell@Bright.net

www.Howellclublambs.com

INDEX TO HEARTBEAT ADVERTISERS

B			K		S	
BOBENDRIER BOYS	INSIDE		KJELDGAARD HAMPSHIRE	21	SD STATE UNIVERSITY	9
BOBENDRIER HAMPSHIRE	FRONT		KJELDGAARD/WILLWERTH	24	SPOONSTER HAMPS	BACK
	COVER		HAMPS		SYDELL	COVER
C			KLEINERT HAMPSHIRE	33		17
CHAPIN HAMPS	II		M		T	
H			MARSHALL SHEEP COMPANY	8	TAM HAMPSHIRE	6
HELD'S HAMPSHIRE	20		P			
HEWLETT CLUB LAMBS	26		PINE LAWN FARMS	19		
HIGHLAND HAMPSHIRE	12		PULLIN'S HAMPSHIRE	14		
HOWELL CLUB LAMBS	54		R			
			RIKOW HAMPS		INSIDE	
					BACK	
					COVER	



Banner ©

"Victorious"

TIFFT 337

2019 National Champion Hampshire Ewe
2019 Supreme Ewe WI State Fair
Rich in Homeboy genetics!

RIKOW 1139 • 1st Fall Ewe Lamb 2019 NAILE and WI SF
Congrats to John and Brittany Alf on your success with this purchase from our 2019 Online Sale!

2020 Rikow Online Sale • Sunday • April 26
Join us on Integrity Livestock Sales!



Richard Krackow • Arcadia, WI • rkdrealt@triwest.net • PH: 608.343.2899

Investing in great genetics is a sure bet!

Introducing...
THE GAMBLER



NIEMEIER 9222 "THE GAMBLER"
Sired by: Niemeier 723 "Big Guy" (2018 NAILE Res. Champion Ram)

Thank you to those that invested in
Spoonster Hamps Genetics this spring:

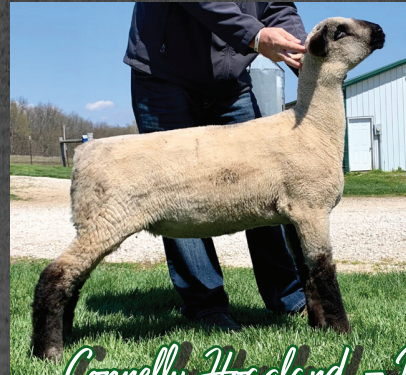

Connelly Hoagland - Montana
Spoonster 20-07 / Sire: Gentlemen's Agreement



The Ploetz Family - New York
Spoonster 20-12 / Sire: Gentlemen's Agreement



Jeffrey McConn - Pennsylvania
Spoonster 20-13 / Sire: Gentlemen's Agreement



Be sure to follow us on Facebook at
Spoonster Hamps to stay up to date on our breeding program and show results.

Spoonster Hamps / The Spoonster Family / Eolia, MO / PH: 636.359.5487