

# HAMPSHIRE

*Winter 2022* *Heartbeat*



*the latest from*  
**Louisville**



**BOBENDRIER BOYS 20-61 RR**

**SENIOR CHAMPION RAM NAILE 2021 · 1ST PLACE YEARLING RAM**  
 SIRE: "RARE LEGEND" (SR. CHAMPION RAM NAILE 2017)  
 DAM: BOBENDRIER BOYS 17-05 (1ST JANUARY EWE LAMB,  
 2017 NAILE OPEN & JR. SHOW)



**BOBENDRIER BOYS 21-51 RR**

**3RD MARCH RAM NAILE 2021**  
 SIRE: "RARE DEBUT" (1ST YEARLING RAM, NAILE 2020)  
 DAM: BOBENDRIER BOYS 19-58, MEMBER OF  
 2020 SHOW FLOCK; MGS: "RARE REBEL"



**BOBENDRIER 21-29 "RARE GUSTO"**

**RESERVE CHAMPION RAM, 2021 IA STATE FAIR**  
**3RD JANUARY AND MEMBER 2ND PAIR OF RAMS NAILE 2021**  
 SIRE: BOBENDRIER 20-28 "RARE PRODIGY", OUR TOP "RARE  
 LEGEND" SON THAT WAS 2ND AT NAILE 2020



**BOBENDRIER 21-41**

**1ST JANUARY EWE LAMB AND MEMBER OF THE**  
**1ST PAIR OF EWES LAMBS NAILE 2021,**  
**DEBUTING HER SHOW CAREER**  
 ALSO SIRED BY "RARE PRODIGY"

**WATCH FOR OUR PRIVATE ONLINE SALE ON  
 APRIL 20TH ON WLIVESTOCK.COM!**

**BOBENDRIER HAMPSHIRE** // 1607 90th Ave. Pipestone, MN 56164 · jcbobendrier@gmail.com · 507.825.4072  
**BOBENDRIER BOYS** // 1351 Hwy 75 Pipestone, MN 56164 · shebob8@gmail.com · 507.215.0334

FIND FULL DETAILS ON UPCOMING SALES AT [BOBENDRIERHAMPSHIRE.COM](http://BOBENDRIERHAMPSHIRE.COM)

# CONTENTS

---

- 4** **CALENDAR OF EVENTS**  
A list of upcoming Hampshire events.
- 5** **PRESIDENT'S MESSAGE**  
Updates from Ted Van Horn.
- 6-7** **STORMS FAMILY FEATURE**  
A feature on Mark Storms' Family.
- 8** **FUTURITY FINAL STANDINGS**  
Final results from ASHA Futurity 2021.
- 9** **NATIONAL ONLINE SALE**  
Application for the AHSA National Hampshire Online Sale.
- 11-16** **NATIONAL HAMPSHIRE SHOW RESULTS**  
Results from the Louisville show in November.
- 22** **HAMPS ACROSS AMERICA**  
Information for the program in 2022.
- 25** **NATIONAL RAM SALE**  
Information for the sale in October.
- 26-28** **2022 AHSA FUTURITY RULES**  
Rules for this year's Futurity show.
- 28** **NEW SENIOR MEMBERS**  
The newest members from October to February.
- 30-35** **JUNIOR HAMPSHIRE SHOW RESULTS**  
Results from the Louisville show in November.
- YOUTH CONNECTION**  
Information on breed associations from Ed Hewlett.
- 38** **JOHN C. NORDIN OBITUARY**  
Remembering John C. Nordin.
- 39** **ALL AMERICAN JUNIOR SHOW**  
Schedule of Events for the All American Junior Show.
- 40** **CALIFORNIA RAM SALE**  
Information for the 102nd Annual California Ram Sale.
- 42** **APPLICATION FOR SUMMER INTERNS**  
Application to be a summer intern at AHSA.
- 44** **AJHSA BOARD**  
Photos of the American Junior Hampshire Sheep Association Board.
- 47** **AHSA SCHOLARSHIP WINNERS**  
Winners for the 2021 AHSA Scholarship.
- 48** **SHEEP INDUSTRY REPORT**  
2021 Assessment of the sheep industry.
- 50** **HAMP REGISTRATION**  
Hamp registration by state and by member.
- 51** **MIDWEST STUD RAM SALE SCHEDULE**  
Schedule of events for the 2022 Sale.
- 52-53** **STATE HAMPSHIRE ASSOCIATIONS**  
Contact information for state associations.

# Calendar of Events

## APRIL

- 17: Kjeldgaard and Willworth Online sale hosted by Integrity
- 24: Rikow Hampshires Online Sale hosted by Integrity
- 25: Peterson Sheep Company Online sale hosted by Integrity
- 26: Herrig Hampshires Online Sale hosted by Integrity
- 26: Alf Hampshires Online sale hosted by Integrity
- 28: Pine Lawn Farms online sale hosted by Integrity

## MAY

- 1: Wolly Hollow Farm Online Sale hosted by Integrity
- 1: Hickman Hampshires online sale hosted by Integrity
- 3: AHSA Online Ram & Ewe Sale hosted by Integrity
- 12-14: Eastern Regional Hampshire sale, Greenville, OH
- 15: Ad deadline Spring Hampshire Heartbeat
- 28-30: Freedom fest Breeding Sheep Jackpot Show – Sedalia, MO

## JUNE

- 7: AHSA Online Ram & Ewe Sale hosted by Integrity
- 13-18: National Hampshire sales, Sedalia, MO
- 30-July 3: All American Junior West Springfield, MA

## JULY

- 8-10: New England Youth Sheep show- West Springfield, MA

# Official Publication of the American Hampshire Sheep Association

420A Lincoln

P.O. Box 231

Wamego, Kansas 66547

Ph: 785-456-8500 Fax: 785-456-8599

asregistry@gmail.com • www.hampshires.org

EXECUTIVE SECRETARY: Jeff Ebert

STAFF: MERSADIES HESKETT, CHELSEA GARRETT, & KATHERINE MAURATH

HEARTBEAT EDITOR: MORGAN HUELSMAN

### AHSA Board of Directors

President: Ted Van Horn

Vice President: Jason Mumm

DISTRICT 1 - Dina King, CA  
(707) 322-3469 - dinamking@hotmail.com  
2nd term expires 2024

DISTRICT 2 - Jesse Robins, UT  
(949) 382-8992 - jessg.robins@gmail.com  
1st term expires 2023

DISTRICT 3- Bart Cardwell, OK  
(580) 716-2550 - bart.cardwell@noc.edu  
1st term expires 2022

DISTRICT 4 - Philip Thomas, SD  
(605) 759-0574 - thomashamps605@gmail.com  
1st term expires 2022

DISTRICT 5 - Ted Van Horn, KS  
(620) 285-9486 - vanhorn@gbta.net  
2nd term expires 2024

DISTRICT 6 - Doug McAllister, OH  
(937) 533-0783 - alphaomegafarms@gmail.com  
1st term expires 2023

DISTRICT 7 - Billy Zack Taylor, KY  
(270) 519-2235 - taylorstockfarm@gmail.com  
1st term expires 2024

DISTRICT 8 - Katelyn Parsons, MA  
(413) 387-2726 - katelyn@mfbf.net  
2nd term expires 2022

AT-LARGE - Steve Majchrzak, MD  
(410)-463-5476 - steve.hoffmanirrigation@gmail.com  
1st term expires 2024

AT-LARGE - Derick Miller, TX  
(806) 239-3670 - millerpecanfarms@gmail.com  
3rd term expires 2022

AT-LARGE- Jason Mumm, IL  
(217) 377-2073 - meganmumm@hotmail.com  
2nd term expires 2023

### Office Fee Schedule

#### A. MEMBERSHIPS

- 1. New Senior Membership \_\_\_\_\_ \$252
- . Annual Senior Dues \_\_\_\_\_ \$25
- 3. New Junior Membership \_\_\_\_\_ \$15
- 4. Junior Dues \_\_\_\_\_ \$15

#### B. REGISTRATIONS

- Postmarked Sept 1 - April 30
- 1. Animals under 12 months \_\_\_\_\_ \$4
- 2. Animals over 12 months \_\_\_\_\_ \$8
- Postmarked May 1 - August 31
- 1. Animals under 12 months \_\_\_\_\_ \$6
- 2. Animals over 12 months \_\_\_\_\_ \$12

#### C. TRANSFERS

- 1. Under 90 Days (from date of sale) \_\_\_\_\_ \$10
- 2. Over 90 Days (from date of sale) \_\_\_\_\_ \$20

D. DUPLICATE CERTIFICATE \_\_\_\_\_ \$5

E. RUSH FEE (PER TRANSACTION) \_\_\_\_\_ \$20

IF YOU WOULD LIKE TO HAVE YOUR SHOW  
OR SALE LISTED IN OUR CALENDAR OF  
EVENTS AND ON THE HAMPSHIRE WEBSITE,  
PLEASE EMAIL US THE INFORMATION. FOR  
SALES TO BE LISTED YOU MUST BE SELLING  
REGISTERED HAMPSHIRE.

# Greetings from your President

Dear Hampshire Breeders,

First right off the bat I would like to thank Jeff Ebert for keeping the American Sheep Association improving every year. Little does anyone know that he has went through around 20 new employees the last year. It has been a trying time in trying to keep employees at any job and I know he is frustrated. He has remained positive in the next hire is going to work out. We sometimes forget to say thank you! I would like to remind everyone about becoming a lifetime member of the AHSA. This would allow you not to ever pay the yearly membership fee, again. I believe we all should try to be better at registering our animals also. Poor planning on our part should not be taken out on the staff of the ASHA. The mail service right now is not what it used to be either.

I used to be able to mail items from my house to the Wamego office and it would get there the next day, now it is anywhere from three to five days at arrival. Then you have the turnaround time to come back to you. I would suggest that you register at least a month before you need the papers. I would suggest you register by April 30 to also save you money and give you more time to get the paperwork back. The rush fees have also increased for this year also from \$5 to \$20 per each registration and transfer.

The futurity program and point show series will both be in play this year. I would suggest you try to help our youth in both of these programs if you can. The main difference in these programs is futurity is limited to 5 shows while the point series is unlimited shows. The goal is to promote and encourage junior involvement. We hope to see more interest in both these programs for 2022.

We will also be having on line sales to promote the Hampshire breed. We need support from our members to help these sales turn out successful.

I would also like to challenge you as a Hampshire breeder to help promote sheep at any local or regional level show. I always get the feeling that we are not cattle so we do not count. We have to stand up for ourselves as much as we can. It is easy to help at a show or to donate a little extra money or time to help shows. Sometimes you might even get a thank you.

Hope lambing is going well and you receive the right amount of moisture.

See you later,  
**Ted Van Horn (AHSA President)**

## ADVERTISING IN THE HEARTBEAT

**\*\*Printed three times a year\*\***

WINTER ♦ SPRING ♦ FALL

You can choose to run an individual ad in a single issue of your choice, or choose a three-issue contract. Contract ads will be placed in three consecutive issues of the Hampshire Heartbeat. Contracts begin with the next available issue and run through the next two consecutive issues. Either an individual ad or a contract can be purchased at any time throughout the year. Prices for both types are listed below or advertises who provide ads ready for publication will receive a 15% discount on the listed prices. You may find more information at [www.hampshires.org](http://www.hampshires.org).

### DEADLINES

Winter Issue: January 15th

Spring Issue: May 1st

Fall Issue: September 15th

Ad size or Placement	Single Issue Price	Three Issue Contract Price
Inside Covers .....	\$450.....	\$900
2-Page Spread.....	\$550.....	\$1100
Full Page .....	\$350.....	\$700
3/4 Page .....	\$300.....	\$600
2/3 Page .....	\$275.....	\$550
1/2 Page .....	\$250.....	\$500
1/3 Page .....	\$210.....	\$420
1/4 Page .....	\$165.....	\$330
1/6 Page .....	\$125.....	\$250
1/8 Page .....	\$100.....	\$200

# Featuring Mike Storms & Family

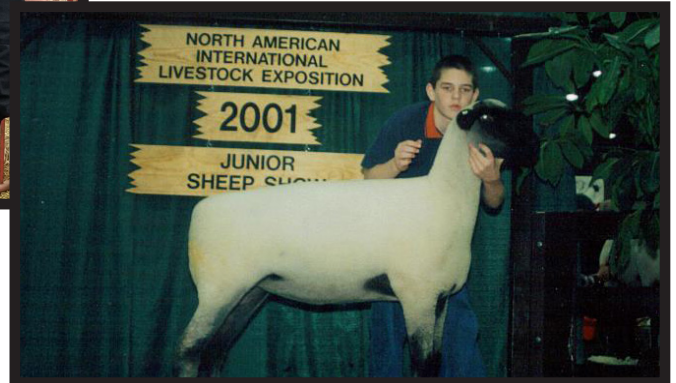

## INTRODUCE YOURSELF & YOUR FAMILY

My name is Mike Storms and I have a problem... At least my wife, Lee, thinks so. She is an enabler. She does a fantastic job taking care of the house and dog chores so I can spend more time with the sheep. With the help of my son, Kerry, an MD in the Marshfield Clinic healthcare system working out of Eau Claire, Wisconsin and daughter, Suzanna, a DVM working on her Ph.D. at the University of Illinois Vet School, where she is a full-time faculty member, I may be able to work through this addiction. Due to Kerry's schedule and 3 children, he doesn't get much time to help with the sheep anymore. However, Suzanna helps a lot with herd health, and she does the AI for us and collects the rams for semen freezing.

## GIVE US A BRIEF DESCRIPTION OF YOUR HAMPSHIRE FLOCK

We have a slick sheared/wether style flock of Hampshires. They are rather intensely linebred. We now have 52 working descendants of the 3-01 ewe. Most have her in their pedigree multiple times. She was the result of a bred ewe purchase from Dale Steffens and our first AI mating to Mr. Goodfellow. The 3-01 ewe won her class at Louisville as a fitted lamb and won the first Slick Sheared Yearling ewe class at Louisville the next year. She produced a class winning ram, and a first and second place slick sheared yearling ewes at the national show for us in the 2000 decade. We introduce new genetics by AI to that line of females and the results have been pretty good. In 2003 we got a ram from Brian Reilly that produced a lot of winning wethers for us and in 2008 we purchased a Wheaton ram that had a substantial influence on our flock. The last ram we purchased was a Miller ram back in 2011. We have raised all of our rams since then. Occasionally we buy a top-quality ewe from outside breeders as an outcross to breed to our rams to hopefully produce a stud ram for us. Most recently we bought a ewe from Brian Reilly that really nicked well with Truck Yeah, and another from Miller Hamps that we mated to Hollywood. Our ewes have to be able to survive on forage and live in the great outdoors. They are on fescue pasture about 9 months a year. We bring them home about a month before lambing and for 2 months until lambs are weaned.

## WHY DID YOU CHOOSE TO INCLUDE REGISTERED HAMPSHIRE IN YOUR SHEEP OPERATION?

We started out with Hamps in 1997. We previously had Suffolks starting in 1984 but the Spider Syndrome flushed us out of them. Kerry liked the Hampshire characteristics when he started 4H so we switched to Hamps then.

## WHAT ADVICE DO YOU HAVE FOR PEOPLE STARTING OUT IN THE SHEEP BUSINESS?

First of all, as Mike Kleinert told me when we were starting out, it's not about the sheep, it's about the kids. My goal with the sheep was to instill discipline and dedication to my kids, and a tool for them to learn that the more work you put into a project the more successful you will be. I'm pleased with the results. As far as the sheep go, I'd start out by going to an established breeder that has a true breeding program, not just a multiplier who's only interested in breeding to "trendy" rams that have cool names. Skeletal correctness and muscle never go out of style. Frame size comes and goes. Shag looks great but without rib, muscle and structural correctness, what good is it? The breeder should be able to tell you how many dwarfs, inverted eyelids, prolapses and bad udders the mother and father of your prospective purchase has produced. Remember if you breed an FD ewe to an FD ram 25% of your lamb crop will be dwarfs. Can you afford to throw away 25% of your lamb crop? FD bred to DD will produce 50% dwarfs. It's simple Mendelian Genetics. Use Common sense in your breeding program. The great rams only come along about once every 10 years. Just look at some of the better-known Hamp breeders like Miller, Slack, etc. When they find a great ram they use him for a decade. If the ram does not work, he'll be for sale as a yearling. Buy semen and stud ewes out of the great rams.

## WHAT ARE ONE OR TWO ITEMS THAT YOU HAVE FOUND TO BE CRITICAL FOR THE SUCCESS OF YOUR SHEEP OPERATION?

I have a twenty-year-old sheep management software program that includes a pedigree of every sheep with a picture of that sheep. I note on there any animal that has parrot mouth, inverted eyelids, prolapse, buck knees or other genetic defects. With the picture pedigree it's easy to follow and discover where those defects originated. Then we can quickly eliminate that problem, or at least isolate it and breed away from it. Another valuable tool is a set of scales. We weigh all lambs at 30, 60, 90, and 120 days. This year we are using a new DNA testing company that tests for 20 different genetic traits. All lambs are gene tested when we dock them. AI is another critically important tool.

## WHO ARE SOME PEOPLE THAT YOU CREDIT FOR YOUR SUCCESS WITH HAMPSHIRE?

First, family. Mom, dad, wife and kids. Then Jim Van Cleve and his sons Brad and David, Mike Kleinert, Richard Chrome, judging team coach Doug Parrett. The Beckmier Brothers gave us a lot of help when we started out. I have watched the programs of several breeders and studied what worked for them and tried to emulate that. Such as Wheaton, Miller, Ellerbrock, Brian Reilly and Slack. We've purchased sheep from all of them over the years. Most of all I would like to credit the people that buy and show our sheep. The Frimml girls in Iowa have done an excellent job, and no one can get them ready better than Finnegan-Porter Livestock. Alivia is a fantastic showman and an extremely dedicated worker.

## WHAT IS YOUR FAVORITE SPORTS TEAM?

Illini

## WHAT IS YOUR FAVORITE FOOD?

Pizza and anything chocolate.

## WHAT IS THE TOP ITEM ON YOUR BUCKET LIST?

Go to Louisville sheep show every year. I've been blessed and have crossed most items off my bucket list.

## WHAT IS THE FAVORITE PLACE YOU HAVE VISITED?

Kingussie Scotland. Went to an 11,000-acre sheep farm there and brought back Border Collies with Richard Crome. places to visit.



# American Hampshire Sheep Association

## Final Standings

### YEARLING EWE FITTED DIVISION



#### FIRST PLACE

Blainey Woods  
Pine Lawn Farm, MN Caskey A008

Dylan Klug  
Alf Hampshires, WI Alf 233-20

### EWE LAMB FITTED RAISED DIVISION



#### FIRST PLACE

Ty Thorson  
Metro Hamps, WI Spoonster 20-50

Lainey Mendenhall  
Pearson Hampshires, IL Pearson 2110

### EWE LAMB SLICK SHORN PURCHASED DIVISION



#### FIRST PLACE

Linsey Eddy  
Dan Westlake, OH Westlake 2105

Linsey Eddy  
Dan Westlake, OH Westlake 2140

Samantha Everhart  
Morgan & Maddie Hauger, IN Hauger 21003

Alivia Porter  
Storms Hampshires, IL Storms 0881

Emily Stevens  
VIP Hampshires, IN Flanders VIP 1036

### EWE LAMB FITTED PURCHASED DIVISION



#### FIRST PLACE

Trey Spoonster  
Jenna Sullivan, CT Sullican 2118

Lainey Mendenhall  
Jenna Sullivan, CT Sullican 2126

Blainey Woods  
Pine Lawn Farm, MN Caskey B050

Dylan Klug  
Alf Hampshires, WI Alf 270-21

Blainey Woods  
Kjeldgaard Farms, NE Kjeldgaard 20-53

### YEARLING EWE SLICK SHORN DIVISION



#### FIRST PLACE

Ty Thorson  
Metro Hamps, WI Metro 2008

Clark Coyle  
Terradise Farm, KY Terradise 2074

Morgan Hauger  
Wheaton Hampshires, MI Wheatson A2125

Emily Stevens  
Dan Westlake, OH Westlake 2015

Clark Coyle  
Terradise Farm, KY Terradise 2025

Morgan Hauger  
Morgan & Maddie Hauger, IN Hauger 20032

Ty Thorson  
Metro Hamps, WI Metro 2037

Campbell Coyle  
Terradise Farm, KY Terradise 2010

Linsey Eddy  
Dan Westlake, OH Westlake 2020

Linsey Eddy  
Dan Westlake, OH Westlake 2040

### EWE LAMB SLICK SHORN RAISED DIVISION



#### FIRST PLACE

Morgan Hauger  
Morgan & Maddie Hauger, IN Hauger 21031

Clark Coyle  
Terradise Farm, KY Terradise 21059

Morgan Hauger  
Morgan & Maddie Hauger, IN Hauger 21070

Ty Thorson  
Metro Hamps, WI Metro 2107

Clark Coyle  
Terradise Farm, KY Terradise 2113

Campbell Coyle  
Terradise Farm, KY Terradise 21-016

Ty Thorson  
Metro Hamps, WI Metro 2160

Campbell Coyle  
Terradise Farm, KY Terradise 21-037

Make plans to  
participate in the  
Futurity in 2022!



# American Hampshire Sheep Association

## National Hampshire Online Sale

### May 3<sup>rd</sup> or June 7<sup>th</sup> (circle the date you are entering)

## Entry Form

Hosted by [www.integritylivestocksales.com](http://www.integritylivestocksales.com)

#### Sale Rules:

- This sale is an online event sponsored by the AHSA. The sale will be hosted by [www.integritylivestocksales.com](http://www.integritylivestocksales.com) and will be held on the respective dates shown above.
- This sale is for both rams and ewes, yearlings and lambs.
- **NO ENTRY FEE!** 8% of the final selling price will be charged on all animals receiving a bid. Three percent of this commission is used by the AHSA for promotion of junior activities.
- You must be a 2022 paid member of the American Hampshire Sheep Association to enter animals in this online sale.
- The sale is open to registered Hampshire yearling ewes and rams and registered Hampshire ram and ewe lambs.
- **April 26th is the entry deadline for May 3<sup>rd</sup> sale. May 31<sup>st</sup> is the deadline for the June 7<sup>th</sup> sale.**
- An application for registration with appropriate fees or registration certificate must be provided with your entries.
- High quality pictures that show at least a side view and rear view of the animals are recommended and these must be provided by entry deadline. Videos are accepted as well. Ideally these would be emailed to [asregistry@gmail.com](mailto:asregistry@gmail.com).

Consignor \_\_\_\_\_ Phone Number \_\_\_\_\_

Consignor's website \_\_\_\_\_ AHSA Futurity Nominated? \_\_\_\_\_

Flock Tag Number \_\_\_\_\_ Sire \_\_\_\_\_

Dam \_\_\_\_\_ Dam's sire \_\_\_\_\_

Date of Birth \_\_\_\_\_ DNA \_\_\_\_\_

Location of Sheep \_\_\_\_\_

Reserve price (if different than \$300 floor price) \_\_\_\_\_

Delivery Options \_\_\_\_\_

Comments \_\_\_\_\_

\_\_\_\_\_

\_\_\_\_\_

Please send this form along with entry fee and registration application or certificate to the American Hampshire Sheep Association, PO Box 231, Wamego, KS 66547. Or by email to [asregistry@gmail.com](mailto:asregistry@gmail.com). For more information contact Jeff Ebert at 785-456-8500.

# Held's Hampshires

AURORA, SD 57002

JEFF | MARY | AUSTIN | AARON

CELL (JEFF): 605.690.7033

[HELDHAMPSHIRE.COM](http://HELDHAMPSHIRE.COM) | [HELDHAMPS@GMAIL.COM](mailto:HELDHAMPS@GMAIL.COM)

Thank you to the many families that supported our program in 2021! Really appreciate the kind words on the type of Hampshires we have offered in sales and off the farm this year.

Inquiries and visitors always welcome!!!!

Plan to consign to the 2022 Heart of Champions and AHSA online sales and Midwest Sale in June.



**Held 20-4134 NNP RR (by Niemeier 818)**

Half interest in this 2020 fall born stud was purchased by Fuller Sheep Farms - Ty, Dusty and Wayne Fuller families. Both flocks will have outstanding 2021 fall born lambs available this spring!



**Pullin 21-54 NNP RR**

We exposed 10 Niemeier 818 daughters to this flashy March born triplet for February 2022 lambs. Very excited to see the results in our flock!!



**2021 NAILE 1st Fall Ewe Lamb**

Held 20-4153 NNP RR - sired by Niemeier 818; dam is a full-sister to the stud we sold to Baa Baa Acres in 2015, Held 15-1647. A full brother to this fall ewe, Held 19-4042 sired an outstanding set of 2021 fall lambs!!!



**Niemeier 818**

He sired another terrific set of fall lambs in 2021! Watch for his show prospect consignments in 2022!!!



**Held 21-4255 NNP RR = Fall Ram Lamb (age 75 d)**

A triplet born and reared fall born ram lamb sired by Held 19-4042 NNP RR Qd (by Niemeier 818). This stud prospect has all the tools to make them spot on ---bone, wool and skeletal soundness!!!

By early March we will get our fall ram lamb prospects posted for evaluation!!

**Held 21-4225 = Fall Ewe (age 75 d)**

Sired by Niemeier 818 and the dam is from our "Crest" female line. We have perhaps the strongest set of fall ewe lambs ever at Held's Hampshires! They will certainly be our featured sale offerings in 2022!!



Congratulations to Holtry Hamps, PA with their showing success on offspring from their Held's Hampshire studs!!!

A salute to the Rod and Skip Anderson families better known as Baa Baa Acres! They had an phenomenal run with offspring from Held's Hampshires stud rams, Held 15-1647 and "Runaway".....we couldn't be more proud of their accomplishments and contributions to the breed! Well done!!!

# North American International Livestock Exposition National Hampshire Show Results

Louisville, KY - November 15, 2021

Open Show Judges: Fitted David Hoskins, IA - Slick Shorn John Mrozinski, IN

## -FITTED DIVISION- YEARLING RAMS

1- Bobendrier Boys, MN Bobendrier Boys 20-61 RR	609025
2- Jon Mork, WI Mork Greenway 20-94W AI	607535
3- Rodney Nelson, CO Nelson 20-07 RRNN	607896

## SENIOR RAM LAMBS

1- Richard Krackow, WI Rikow 0074	608705
2- Kenzie Meyer, IL Meyer 2107	608643
3- Charles Bobendrier, MN Bobendrier 20-141	608292
4- Averi Smith, IA Underwood 2019	608313
5- Peterson Sheep Co., SD Peterson 7806-20	608104



## SENIOR CHAMPION RAM

Bobendrier Boys Bobendrier Boys 20-61 RR	609025
---	--------



## RESERVE SENIOR CHAMPION RAM

Richard Krackow, WI Rikow 0074	608705
-----------------------------------	--------

## JANUARY RAM LAMBS

1- Mike Caskey, MN Caskey B017 RR	608557
2- Rodney Anderson, WI Baa Baa Acres Anderson 327	608730
3- Charles Bobendrier, MN Bobendrier 21-29	608962
4- Ashton Daniels, MO Plaza Hamps 1562	608714

5- Barrett Marshall, SD BMW 129 Gator	608198
6- Rodney Nelson, CO Nelson 21-08	608557
7- Peterson Sheep Co., SD Peterson 7913	609205
8- Kate Person, IL K. Person 21-05	608079

## FEBRUARY RAM LAMBS

1- Mike Caskey, MN Caskey B059 RR	608558
2- Jan Houghtaling, SD Houghtaling 21-83 RR TW	608658
3- Amanda King, CA King Diamond Ranch 190 RR TW	608421
4- Deakin Family Farms, IL K. Person 21-14	608084
5- Peterson Sheep Co., SD Peterson 7854	609208

## MARCH RAM LAMBS

1- Mike Caskey, MN Caskey B135 RR	608563
2- Kendall Smith, MO Spoonster 21-33	608747
3- Bobendrier Boys, MN Bobendrier Boys 21-51 RR	609006
4- Kate Person, IL K. Person 21-22	608088
5- Dylan Klug, WI Klug HH 21-182P NNP RR	608307

## PAIR OF RAM LAMBS

1- Mike Caskey, MN	
2- Charles Bobendrier, MN	

## JUNIOR CHAMPION RAM

1- Mike Caskey, MN Caskey B135 RR	608563
--------------------------------------	--------

## RES. JUNIOR CHAMPION RAM

1- Mike Caskey, MN Caskey B509 RR	608558
--------------------------------------	--------



## CHAMPION FITTED RAM

Mike Caskey, MN Caskey B135 RR	608558
-----------------------------------	--------



## RES. CHAMPION FITTED RAM

Mike Caskey, MN Caskey B059 RR	608558
-----------------------------------	--------

## EARLY YEARLING EWES

1- Rodney Anderson, WI Baa Baa Acres Anderson 312	84936D
2- Barrett Marshall, SD BMW 002 Beth	85386D
3- Barrett Marshall, SD BMW 023 Monica	85388D
4- Bobendrier Boys, MN Bobendrier Boys 20-04 RR	85713D
5- Rodney Nelson, CO Nelson 19-45	84601D
6- Charles Bobendrier, MN Bobendrier 20-22	85349D
7- Rodney Anderson, WI Baa Baa Acres Anderson 313	84937D
8- Kenzie Meyer, IL Meyer 2002	86789D
9- Peterson Sheep Co., SD Peterson 4152-2030	89895D
10- Charles Bobendrier, MN Bobendrier 20-43	85355D
11- Blainey Woods, KS Caskey A008	86352D
12- Averi Smith, IA Gillmore 20-13	86432D
13- Peterson Sheep Co., SD Peterson 7602-2016	89894D
14- Alan Kjeldgaard, NE Willwerth 104	89124D

## LATE YEARLING EWES

1- Beckett Splide, WI Splide 0051	91428D
2- Ashton Daniels, MO Gilmore-Davidson 20-17	89268D
3- Alan Kjeldgaard, NE Kjeldgaard 20-44 RR	86039D
4- John & Brittany Alf, WI Clearview 1882	88314D
5- Bobendrier Boys, MN Bobendrier Boys 20-31	85725D
6- Averi Smith, IA Benjamin 2013	89694D

7- Ronald Pullin, IA  
Tyler Pullin 26-20 90121D

8- John & Brittany Alf, WI  
Alf 255-20 84701D

9- Rodney Nelson, CO  
Nelson 20-23 88991D

### PAIR OF YEARLING EWES

- 1- Barrett Marshall, SD
- 2- Rodney Anderson, WI
- 3- Bobendrier Boys, MN
- 4- Charles Bobendrier, MN
- 5- Alan Kjeldgaard, NE

### SENIOR EWE LAMBS

1- Jeffrey Held, SD  
Held 20-4153 90225D

2- Tinleigh Spoonster, MO  
Spoonster 20-50 92180D

3- Charles Bobendrier, MN  
Bobendrier 20-140 90661D

4- Ty Fuller, SD  
FSF 038 91596D

5- Jeffrey Held, SD  
Held 20-4158 90228D

6- Charles Bobendrier, MN  
Bobendrier 20-142 90662D

### SENIOR CHAMPION EWE

1- Rodney Anderson, WI  
Baa Baa Acres Anderson 312 84936D

### RES. SENIOR CHAMPION EWE

1- Beckett Spilde, WI  
Spilde 0051 91428D

### JANUARY EWE LAMBS

1- Charles Bobendrier, MN  
Bobendrier 21-41 90680D

2- Rodney Anderson, WI  
Baa Baa Acres Anderson 322 92096D

3- Rodney Nelson, CO  
Nelson 21-23 94163D

4- John & Brittany Alf, WI  
Hickman 1523 89765D

5- Trey Spoonster, MO  
Sullivan 2118 89703D

6- Peterson Sheep Co., SD  
Peterson 7964 94140D

7- Charles Bobendrier, MN  
Bobendrier 21-013 90707D

8- Kate Person, IL  
K. Person 21-12 92185D

9- Kenzie Meyer, IL  
Hickman 1526 89767D

10- Ronald Pullin, IA  
Pullin 21-01 90796D

11- Amanda King, CA  
King Diamond Ranch 186 QR S 91211D

12- Gary Klug, WI  
Alf 268-21 RRN 90486D

13- Everett Vivian, IL  
Clearview 1947 93309D

14- Everett Vivian, IL  
Clearview 1946 93308D

15- Connely Hoagland, MT  
7 Mile 21010 92149D

## FEBRUARY EWE LAMBS

1- John & Brittany Alf, WI  
Alf 282-21 90858D

2- Kenzie Meyer, IL  
Meyer 2130 91839D

3- Bobendrier Boys, MN  
Bobendrier Boys 21-45 92920D

4- Jeffrey Held, SD  
Held 21-4195 90235D

5- Rodney Anderson, WI  
Baa Baa Acres Anderson 330 92100D

6- Kendall Smith, MO  
Spoonster 21-23 92181D

7- Jan Houghtaling, SD  
Houghtaling 21-66 RR NNP TW 91898D

8- Jeffrey Held, SD  
Held 21-4196 90236D

9- Alan Kjeldgaard, NE  
Kjeldgaard 21-65RR ET 91415D

10- Peterson Sheep Co., SD  
Peterson 7832 94139D

11- Mike Caskey, MN  
Caskey B040 RR 91529D

12- Connley Holland, MT  
Spoonster 21-15 92815D

### MARCH EWE LAMBS

1- Kenzie Meyer, IL  
Meyer 2140 91840D

2- Peterson Sheep Co., SD  
Peterson 7949 94141D

3- Tinleigh Spoonster, MO  
Spoonster 21-45 92190D

4- Rodney Anderson, WI  
Baa Baa Acres 338 92105D

5- Alan Kjeldgaard, NE  
Kjeldgaard 21-86RR 91798D

6- Mike Caskey, MN  
Caskey B155 RR 91536D

7- Alan Kjeldgaard, NE  
Kjeldgaard 21-92RR 91795D



### JUNIOR CHAMPION EWE

John & Brittany Alf, WI  
Alf 282-21 90858D



### RES. JUNIOR CHAMPION EWE

Kenzie Meyer, IL  
Meyer 2140 91840D



### CHAMPION FITTED EWE

Rodney Anderson, WI  
Baa Baa Acres Anderson 312 84936D



### RES. CHAMPION FITTED EWE

Beckett Spilde, WI  
Spilde 0051 91428D

### PREMIER FITTED EXHIBITOR

Charles Bobendrier, MN

## -SLICK-SHORN DIVISION-

### YEARLING RAMS

1- Morgan & Maddie Hauger, IN  
Hauger 20107 607471

2- Cassidy Schakel, IN  
Flanders VIP 0281 607061

3- Joshua Wilson, NC  
Lazy 5 3369 ET 607589

### SENIOR RAM LAMBS

1- Alivia, Ainsley, & Braylon Porter, IL  
Storms 896 608207

2- Tim & Sarah Fleener  
Fleener 2080 608452

3- Cassidy Schakel, IN  
Flanders VIP 0524 608125

4- Campbell, Corbin & Clark Coyle, KY  
Terradise 21-002 AI 608201

5- Joshua Wilson, NC  
Lazy 5 3462 608676

6- Emily Nave, TN  
Wheaton 21-004 ET RR NN FF 608373

## SENIOR CHAMPION RAM

1- Alivia, Ainsley, & Braylon Port, IL  
Storms 896 608207



## RES. SR. CHAMPION RAM

Morgan & Maddie Hauger, IN  
Hauger 20107 607471

## JANUARY RAM LAMBS

1- Vancleave Hamps, IL  
Vancleave G-2100 RRNFF 608855

2- Cassidy Schakel, IN  
Flanders VIP 1033 608125

3- Alivia, Ainsley, & Braylon Porter, IL  
Storms 895 608171

4- Sawyer Lease, PA  
FCL F109 608572

5- Joshua Wilson, NC  
Lazy 5 3430 ET 608678

6- Joshua Wilson, NC  
Lazy 5 3445 ET 608679

7- Alivia, Ainsley, & Braylon Porter, IL  
Storms 894 608170

8- Emily Nave, TN  
HHF 2119 LYNN 608725

## FEBRUARY RAM LAMBS

1- Cassidy Schakel, IN  
Flanders VIP 1042 608128

2- Sara, Jacee, & Justin Johnson, WI  
Johnson 21080 608409

3- Kerrin Fair, OH  
Lazy 5 3425 608833

4- Morgan & Maddie Hauger, IN  
Hauger 21069 608203

5- NOC Sheep Center, OK  
NO BU-4079-21054 ET 609016

6- Joshua Wilson, NC  
Lazy 5 3436 ET 608681

7- Jacen Wilinski, WI  
DDJ Show Lambs 2019 608076

8- Connor Novak, WI  
Johnson 43 608412

## MARCH RAM LAMBS

1- Sara, Jacee, & Justin Johnson, WI  
Johnson 21157 608407

2- Joshua Wilson, NC  
Lazy 5 3450 608682

3- Tim & Sarah Fleener, PA  
Fleener 2139 609181

4- Jacen Wilinski, WI  
DDJ Show Lambs 1018 609155

5- Morgan & Maddie Hauger, IN  
Hauger 21114 608706

6- Joshua Wilson, NC  
Lazy 5 3454 ET 608683

7- Coty Cache Harp, OK  
CCCL 2105 609059

## PAIR OF RAM LAMBS

1- Alivia, Ainsley, & Braylon Porter, IL

2- Cassidy Schakel, IN

3- Sara, Jacee, & Justin Johnson, WI

4- Emily Nave, TN

## JUNIOR CHAMPION RAM

1- Cassidy Schakel, IN  
Flanders VIP 1042 608128



## JUNIOR RES. CHAMPION RAM

Vancleave Hamps, IL  
Vancleave G-2100 RRNFF 608128



## CHAMPION SLICK-SHORN RAM

Kassidy Schakel, IN  
Flanders VIP 1042 608128



## RES. CHAMPION SLICK-SHORN RAM

Alivia, Ainsley, & Braylon Porter, IL  
Storms 896 608207

## EARLY YEARLING EWES

1- Ty Thorson, WI  
Metro 2008 85590D

2- Garrett Boone, TX  
Hobbs 20027 AI 86171D

3- Cassidy Schakel, IN  
Flanders VIP 0283 85795D

4- Alivia, Ainsley, & Braylon Porter, IL  
Miller Y1007 ET 88305D

5- Morgan & Maddie Hauger, IN  
Wheaton A2125 86166D

6- Emily Nave, TN  
Friesen 2041 88170D

7- Sara, Jacee, & Justin Johnson, WI  
Johnson 2122 86839D

8- Joshua Wilson, NC  
Lazy 5 3300 ET 87308D

9- Dalton Payne, MO  
Plaza Hamps 1513 85171D

10- Logan Tuholski, IN  
HSF 2013 86875D

11- NOC Sheep Center, OK  
NOC EV-4079-20022 ET 87402D

12- Jacen Wilinski, WI  
DDJ Show Lambs 1061 87701D

13- Emily Nave, TN  
Heritage Hollow 1956 85177D

## Early Yearling Ewes

1- Ty Thorson, WI  
Metro 2008 85590D

2- Garrett Boone, TX  
Hobbs 20027 AI 86171D

3- Cassidy Schakel, IN  
Flanders VIP 0283 85795D

4- Alivia, Ainsley, & Braylon Porter, IL  
Miller Y1007 ET 88305D

5- Morgan & Maddie Hauger, IN  
Wheaton A2125 86166D

6- Emily Nave, TN  
Friesen 2041 88170D

7- Sara, Jacee, & Justin Johnson, WI  
Johnson 2122 86839D

8- Joshua Wilson, NC  
Lazy 5 3300 ET 87308D

9- Dalton Payne, MO  
Plaza Hamps 1513 85171D

10- Logan Tuholski, IN  
HSF 2013 86875D

11- NOC Sheep Center, OK  
NOC EV-4079-20022 ET 87402D

12- Jacen Wilinski, WI  
DDJ Show Lambs 1061 87701D

13- Emily Nave, TN  
Heritage Hollow 1956 85177D

## LATE YEARLING EWES

1- Campbell, Corbin & Clark Coyle, KY  
Terradise 2074 85986D

2- Cassidy Schakel, IN  
Flanders VIP 0353 85245D

3- NOC Sheep Center, OK  
NOC TC-8729-20032 88176D

4- Sara, Jacee, & Justin Johnson, WI  
Johnson 2180 86846D

5- Campbell, Corbin & Clark Coyle, KY  
Terradise 2025 85977D

6- Ty Thorson, WI  
Metro 2046 85602D

7- Joshua Wilson, NC  
Lazy 5 3297 94143D

8- Ty Thorson, WI  
Metro 2037 85602D

9- Joshua Wilson, NC  
Lazy 5 3347 ET 87318D

10- NOC Sheep Center, OK  
NOC WH-8141-20081 87094D

11- Jacen Wilinski, WI  
DDJ Show Lambs 1064 87702D

## PAIR OF YEARLING EWES

- 1- Kassidy Schakel, IN
- 2- Campbell, Corbin, & Clark Coyle, KY
- 3- Sara, Jacee, & Justin Johnson, WI
- 4- NOC Sheep Center, OK
- 5- Ty Thorson, WI
- 6- Emily Nave, TN
- 7- Jacen Wilinski, WI

## SENIOR EWE LAMBS

- 1- Samantha Everhart, IN  
Hauger 21003AI 90098D
- 2- Kassidy Schakel, IN  
Flanders VIP 0522 90032D
- 3- Ty Thorson, WI  
Flander VIP 0519 AI 90031D
- 4- Kassidy Schakel, IN  
Flanders VIP 0523 90033D
- 5- Campbell, Corbin & Clark Coyle, KY  
Terradise 21-016 AI 90352D
- 6- Dash Heeg, MT  
CHCL 20-105 91041D
- 7- Campbell, Corbin & Clark Coyle, KY  
Terradise 21-017 AI 90353D
- 8- Tim & Sarah Fleener, PA  
Poe 1001-21 93395D
- 9- Joshua Wilson, NC  
Lazy 5 3419 AI 91924D
- 10- Joshua Wilson, NC  
Lazy 5 3420 ET 91925D

## SENIOR CHAMPION EWE

- Samantha Everhart, IN  
Hauger 21003AI 90098D

## EARLY JANUARY EWE LAMBS

- 1- Morgan & Maddie Hauger, IN  
Hauger 21031 90362D
- 2- Lindsey Eddy, OH  
Westlake 2105 92035D
- 3- Sara, Jacee, & Justin Johnson, WI  
Johnson 21146 91777D
- 4- Kyle & Jen Fleener, PA  
FCL F114 91556D
- 5- Tim & Sarah Fleener, PA  
Fleener 2129 92875D
- 6- Kassidy Schakel, IN  
Flanders VIP 1035 90036D
- 7- Samantha Everhart, IN  
TNJF IN73064 2172 90961D
- 8- Ty Thorson, WI  
Metro 2107 90273D
- 9- Blake Martin, OH  
Scarlett Acres 2128 90346D
- 10- Grand View Show Stock, WI  
GrandView2103 90189D
- 11- Jacen Willinski, WI  
DDJ Show Lambs 1070 89860D
- 12- Kerrin Fair, OH  
Lazy 5 3403 91978D
- 13- Emily Nave, TN  
HHF 2118 Loretta 92082D
- 14- Joshua Wilson, NC  
Lazy 5 3424 AI 91927D
- 15- Joshua Wilson, NC  
Lazy 5 3441 93877D

## LATE JANUARY EWE LAMBS

- 1- Kassidy Schakel, IN  
Flanders VIP 1044 90058D
- 2- Bristol Buckland, IN  
Nickle 2125 90571D
- 3- Marshal Hull, TN  
Hull 1019 Loretta Lynn 93473D
- 4- Garrett Kennedy, IN  
Friesen 2122 93811D
- 5- Sara, Jacee, & Justin Johnson, WI  
Johnson 21031 91173D
- 6- Linsey Eddy, OH  
Westlake 2140 92036D
- 7- Jaden Moneyheffer, IN  
Friesen 009 93811D
- 8- Campbell, Corbin, & Clark Coyle, KY  
Terradise 21-059 90356D
- 9- Connor Novak, WI  
Novak 2105 91251D
- 10- Tam Hampshires, MD  
Majchrzak 701 AI 90418D
- 11- Jordan Tuholski, IN  
Handley SS 124 92052D
- 12- Joshua Wilson, NC  
Lazy 5 3439 93876D

## FEBRUARY EWE LAMBS

- 1- Jaden Moneyheffer, IN  
Friesen 2120 93859D
- 2- Sara, Jacee, & Justin Johnson, WI  
Johnson 21016 91171D
- 3- Kassidy Schakel, IN  
Flanders VIP 1046 90067D
- 4- Emily Stevens, OH  
Westlake 2115 92044D
- 5- Marshal Hull, TN  
Hull 0099 Emmy Lou 93474D
- 6- Sara, Jacee, & Justin Johnson, WI  
Johnson 21096 91174D
- 7- Sallie Everhart, IN  
Wheaton 21-087RR NN FD 91975D
- 8- Kassidy Schakel, IN  
Flanders VIP 1097 90051D
- 9- Ty Thorson, WI  
Metro 2131 90284D
- 10- Grand View Show Stock, WI  
GrandView 2125 90192D
- 11- Campbell, Corbin, & Clark Coyle, KY  
Terradise 21-108 90357D
- 12- Tim & Sarah Fleener, PA  
Fleener 2138 92877D
- 13- NOC Sheep Center, OK  
NOC BU-2714-21064 ET 92949D
- 14- Kerrin Fair, OH  
Lazy 5 3402 91977D
- 15- Morgan & Maddie Hauger, IN  
Hauger 21070 90359D
- 16- Linsey Eddy, OH  
Westlake 2155 92053D
- 17- Ty Thorson, WI  
Rupnow 2147 90289D
- 18- Tam Hampshires, MD  
Flanders VIP 1068 90043D
- 19- Joshua Wilson, NC  
Lazy 5 3444 ET 91938D
- 20- Blake Martin, OH  
Poe 1313-21 90513D

- 21- Connor Novak, WI  
Novak 2124 91252D
- 22- Joshua Wilson, NC  
Lazy 5 3443 ET 91937D
- 23- Connley Hoagland, MT  
Crazy H Club Lambs 21-70 90339D
- 24- Joshua Wilson, NC  
Lazy 5 3446 ET 93224D

## MARCH EWE LAMBS

- 1- Sara, Jacee, & Justin Johnson, WI  
Johnson 21131 91170D
- 2- Kassidy Schakel, IN  
Flanders VIP 1062 90042D
- 3- Linsey Eddy, OH  
Westlake 2100 92039D
- 4- Jaden Moneyheffer, IN  
Leining 126 90024D
- 5- Landrey Krieger, IN  
JFSS 1044 90549D
- 6- Sara, Jacee, & Justin Johnson, WI  
Johnson 21139D 91176D
- 7- Campbell, Corbin, & Clark Coyle, KY  
Terradise 21-121 91860D
- 8- Linsey Eddy, OH  
Westlake 2135 92038D
- 9- Landrey Krieger, IN  
SSS 1015 93852D
- 10- Ty Thorson, WI  
Rupnow 2160 90297D
- 11- Briar Buckland, IN  
Nickle 2137 90833D
- 12- Campbell, Corbin, & Clark Coyle, KY  
Terradise 21-113 90358D
- 13- Emily Stevens, OH  
Westlake 2125 92044D
- 14- Connor Novak, WI  
Novak 2129 91759D
- 15- Jacen Wilinski, WI  
DDJ Show Lambs 1072 89861D
- 16- Joshua Wilson, NC  
Lazy 5 3460 ET 91940D
- 17- Coty Cache Harp, OK  
CCCL 2106 98205D
- 18- NOC Sheep Center, OK  
NOC WH-7171-21092 92955D
- 19- Coty Cache Harp, OK  
COLE 9068 R 90876D

## PAIR OF EWE LAMBS

- 1- Kassidy Schakel, IN
- 2- Linsey Eddy, OH
- 3- Sara, Jacee, & Justin Johnson, WI
- 4- Samantha Everhart, IN
- 5- Landrey Krieger, IN
- 6- Morgan & Maddie Hauger, IN
- 7- Connor Novak, WI

## JUNIOR CHAMPION EWE

- Morgan & Maddie Hauger, IN  
Hauger 21031 90362D



**RES. JUNIOR CHAMPION EWE**

Sara, Jacee, & Justin Johnson, WI

Johnson 21131

91170D



**RES. SENIOR CHAMPION EWE**

Ty Thorson, WI

Metro 2008

85590D



**RES. CHAMPION SLICK-SHORN EWE**

Morgan & Maddie Hauger, IN

Hauger 21031

90362D



**CHAMPION SLICK-SHORN EWE**

Samantha Everhart, IN

Hauger 21003 AI

90098D

**PREMIER SLICK-SHORN EXHIBITOR**

Kassidy Schakel, IN



**BEST HEADED EWE**

John & Brittany Alf, WI

Alf 282-21

90858D



**BEST HEADED RAM**

Mike Caskey, MN

Caskey B059 RR

608558



### MIXED PAIR

Rodney Anderson, WI



### YOUNG FLOCK

Kassidy Schakel, IN



### FLOCK

- 1- Kassidy Schakel, IN
- 2- Rodney Anderson, WI
- 3- Sara, Jacee, & Justin Johnson, WI
- 4- Charles Bobendrier, MN

## Improve the 3Ps of your Flock: Profitability, Performance and Parentage

Take the guess work out and make breeding decisions based on data, identifying the potential for disease resistance, twinning, meat quality and parentage for as little as \$18 per head.

Reported traits include:

- **Scrapie**
- **Spider**
- **Dwarf**



**GENETIC TESTING**

Contact us at [flock54.com](http://flock54.com) or [facebook.com/WeAreFlock54](https://facebook.com/WeAreFlock54)

Look for Flock54<sup>SM</sup> Certification when buying breeding stock.

Presented by RILE Ag.



53 HEAD OF HAMPSHIRE'S AVERAGED \$1,027 AT THE 2021 OHIO SHOWCASE SALE!



**May 12-14 2022**

**Darke County Fairgrounds  
800 Sweitzer Street Greenville, Ohio**

**Entries close March 25th !**

**Slick Shorn & Fitted Hampshire Classes**

**Hampshire Wether Sire & Dam Classes**



*Grand Champion Ewe - Clearview Farms, IL*



*Grand Champion Ram - Person Hampshires, IL*

**Auctioneers:**

Gary Saylor  
Danny Westlake  
Bill MacCauley

**Judges:**

Mike Stitzlein, OH-  
Hampshire Wether Sires & Dams  
Evan Snyder, PA-  
Eastern Regional Hampshire Show



*Res. Grand Champion Ewe - Scarlet Acres, OH*

**SHOW SCHEDULE:**

**Thursday, May 12, approx. 3:00pm** (following other breeds)- Hampshire Wether Sires and Dams

**Friday, May 13, 8:00am**- Eastern Regional Hampshire Show **\*\*followed by Shropshires, Oxfords, Polled & Horned Dorsets, Suffolks, Southdowns\*\***

**SALE SCHEDULE:**

**Friday, May 13, approx. 3:00pm**- Hampshire Wether Sire and Dams

**Saturday, May 14, 9:00am**- Eastern Regional Hampshire Show **\*\*sale order same as show order\*\***

**Entry Information is available Online at [www.selectls.net](http://www.selectls.net)**



P.O. Box 25, Rushsylvania, OH 43347

Gary: 937-597-7214 - [gary@selectls.net](mailto:gary@selectls.net)

Pat: 937-935-1975 - [pat@selectls.net](mailto:pat@selectls.net)

Jim: 937-658-3119 - [jim@selectls.net](mailto:jim@selectls.net)

Dan: 937-243-5111 - [dan@selectls.net](mailto:dan@selectls.net)

**[www.selectls.net](http://www.selectls.net)**

# Double Bar D

Looking to the future, with these new additions...



**Baa Baa Acres 286 "Donna"**  
2019 Reserve National Champion Fitted Ewe  
Sire: BBA 262 "Abracadabra"



**Baa Baa Acres 330 "DeeDee"**  
5th Place Feb. Ewe Lamb - 2021 NAILE  
Sire: Kjeldgaard "Real Quiet"  
Dam: BBA 286 "Donna"

We believe the future of our program is bright with the addition of these BBA Abracadabra descendants. Beautiful females on their own, that will be a genetic fit with our other Abracadabra daughters and granddaughters.

## New Stud Ram!



## Caskey B039

We look forward to building our program with Caskey B039 the Jr. Champion Ram at Sedalia. His pedigree ties Rapid Fire and the proven sire Caskey Final Edition together into one. Watch for his offspring in 2022!

## Double Bar D Hampshires

9818 Navarre Rd. S.W. • Navarre, Ohio 44662

Denise Deal • ddeal1974@aol.com • 330-705-3274

Debbie Deal • ddeal1957@aol.com • 330-607-1347



Find us on Facebook at Double Bar D Hampshires.

# Thank You

We want to extend our most sincere Thank You to all who supported the Baa Baa Acres program over the last 31 years. We could have never predicted that a small family 4-H project with a funny farm name would allow us to travel the country, meet the best people and build a breeding program to be proud of. To those that purchased sheep in our two dispersal sales, thank you for your confidence in our genetics. We look forward to watching BBA sheep work in your flocks for years to come. - *The Anderson Family*

## GENETIC CELEBRATION SALE BUYERS

Knob Hill Livestock, IL  
Alf Hampshires, WI  
Double Bar D Hampshires, OH  
Spoonster Hamps, MO  
Black Top Farms, MO  
Rabbit Creek Sheep Farms, NV  
TAM Hampshires, MD  
Marshall Sheep Company, SD  
Averi Smith, IA  
Noble Farms, IN  
Shear We Go Farm, CT  
Creekside Farms, MN  
Wade Pearson, PA  
Lila and Lucas Banks, OH  
Hairy Haven Farm, WI

**TOTAL BBA DISPERSAL:  
33 HEAD AVERAGED \$2,398**



### 2021 NATIONAL CHAMPION FITTED EWE

**BAA BAA ACRES 312**

Sire: Held 17-1893 "Runaway" • Dam: BBA 228  
Sold to Spoonster Hampshires, MO

**2nd Fitted January Ram Lamb**

Sire: Kjeldgaard "Real Quiet" • Dam: BBA 290  
Sold to Knob Hill Livestock, IL



### BBA 327 "LIFE IS GOOD"



ROD AND TERRY ANDERSON / JUNEAU, WI / PH : 920.386.2540  
SKIP, KELLI AND WYNN ANDERSON / FARGO, ND / PH: 701.205.9764

# Highland Hampshires

## Brood Ewe Crew of '22



MN Bred Ewe Sale

Reserve Champion Ewe —  
March Ewe Lamb

Sold to Zak Carter, MN



'Geneva' Alf 21-268 Jan Ewe Lamb



Trew 2124

### Watch for our consignments at:

- Ohio Select Sale—Greenville, OH
- Midwest Stud Ram Sale—Sedalia, MO
- AHSA Online Sales



MN Bred Ewe Sale Entry

Feb Ewe lamb sold to Mork Hampshires, WI

### Futurity Successes:

4th Place Hampshire Ewe Lamb

Alf 21-270

2nd Place Hampshire Yearling Ewe

Alf 20-233

6th Place Southdown Spring Ewe

Trew 2124



Gary T. Klug  
Campbellsport, WI  
(712) 202-4461  
klughihamp@tm.net

Lynn K Lee—Flock Emissary  
Ryan Bingen—Aesthetics Engineer

Dylan Klug  
Grafton, WI  
dklug2001@gmail.com

# KJELDGAARD FARMS

OUR PASSION, SHEEP WITH SIZE AND STYLE



## KJELDGAARD 20-43RR "EXECUTIVE ORDER"

Our Keeper Yearling Ram Last year

Sired by Absolut

*Our winning Ram In 2019*

Dam

Maid of Honor

*Our winning yearling ewe at Louisville in 2017*

We will have lambs out of him.



## KJELDGAARD 19-998RR "REAL QUIET"

The Ram Skip Anderson made waves out of last year.

*We'll have some late lambs by him.*

Baa Baa Acres lambs out of 'Real Quiet'

Averaged \$3,764 in their sale plus they had the high selling fitted ram at auction last year sired by him.

Congrats to all the Fitted Hamp exhibitors that brought a great set of sheep to Louisville!

**DON'T FORGET OUR  
ONLINE SALE  
APRIL 17TH!**



We will sell a select set of these ewes on our online sale.

ALAN KJELDGAARD

Home: (402) 374-1175

Cell: (402) 870-0397

✉ [almary@speednet.com](mailto:almary@speednet.com)

# Hampshires Across America

The Hampshires Across America program for juniors will continue in 2022. This program is similar to the futurity but is a separate point series program. The more you show the more points you accumulate. Requirements are as follows:

- Juniors must be an AHSA junior member
- Divisions for rams, ewes & market lambs. (Market lambs can be ewes or wethers but they must be registered)
- District shows hopefully will be established in each of the eight AHSA districts.
- Kickoff two-day show will be held in May. Location and dates to be announced soon
- Any and all shows are eligible
- Point forms must be submitted by November 1st, 2022

## CHAPIN HAMPS

Bill & Carole, Derek, Laura,  
Clive & Quincy  
Coal City, IL 60416  
(815) 954-5129 chapinhamps@gmail.com



January 2021 Ewe Lamb sold to Minnesota along with a Yearling Ewe. 2022 Models look to be similarly made. Ewe Lambs and Ram Lambs available later this spring.

### THANKS TO OUR 2021 BUYERS:

CHARLOTTE TOO HILL – IL  
KATE PERSON – IL  
CATHY HARR/MIKE ENGLES – SD  
TOM & NICOLAS FOSTER - MN

Sound, Honest, Complete & Consistent  
Hampshire Sheep



Size, Thickness, Bone & Beauty

“Easy Keepers” that will work in any flock –  
ESPECIALLY YOURS!



“Calvin”, from a Person Ewe and Double “O” Ram mating at 6 months of age. He is still in our barn and growing nicely. Watch for him this summer!



Late January 2021 Ewe Lamb that was the high-selling Hampshire Ewe at the Illini Bred Ewe Sale. Thanks to Charlotte TooHill for purchasing her and a bred Yearling Ewe.

# KJELGAARD/WILLWERTH HAMPSHIRE ONLINE FEMALE SALE MARK YOUR CALENDAR! **APRIL 17TH**

Powered by Integrity Livestock

# 5% DISCOUNT

## YOUR SOURCE FOR BIG GENETICS, WITH BIG RESULTS.

### LET OUR GAME CHANGING GENETICS MOVE THE DIAL FORWARD ON YOUR FLOCK!

Stop by Ron's and Al's farms anytime prior to the sale, and inspect their sale lots. If you purchase one of the ewes you looked at, you'll get a 5% discount on your purchase of THEIR consignment.

Congratulations to Skip Anderson and Spoonster Hamps on their great results using our Genetics!

**GIVE US A CALL: AL (402)870-0397 | RON (515)570-2373**

*We are going for year two in 2022!*

*Calling All Premier Hampshire Seed Stock Producers...*

You haven't come this far to only come this far. Go farther with the NRS.



October 7<sup>th</sup> & 8<sup>th</sup>

*The second year is going to be even better.*

Our discerning buyers are looking for the very best stud and range rams who are:

- Wide chest and smooth brisket
- Deep bodied with a long muscular back and heavy legs
- Long dark face free from wool below the eyes with a neat wool cap



*The only thing missing is you.*

Application portal opening soon. Visit [nationalramsale.com](http://nationalramsale.com) for details.





I AM NOT  
A COW.



And you wouldn't feed me like one, either. As a sheep, I have specific nutritional needs and requirements, and no one knows this better than Purina. Unlike commodity blends fed to multiple animals, Purina's sheep feed is research-tested and unique to my species, formulated to optimize production and help producers achieve their operational goals. Learn more at your local retailer or go to [purinamills.com/ImASheep](https://purinamills.com/ImASheep)



FEED GREATNESS®



# National Ram Sale

Historically, the National Ram Sale was an annual landmark event wherein the finest sheep in the nation were assembled in one major sale. Buyers from across the nation gathered in Salt Lake City for this event to select the future genetics for their flocks. Beginning in 1918 and continuing through the 1980's, the sale was a key social experience that we now refer to as networking. Being in the west, the major breeds in the sale included Suffolk, Rambouillet, Columbia, Targhee, and of course Hampshires. Hampshires have long been a highly desired component for terminal sires as the lambs are known for their fast growth, muscle qualities and stamina at birth and on throughout the growth cycle.

Sensing the need for a return to those values, a group of innovative and creative consignors renewed the National Ram Sale in 2021 with a powerhouse sale on October 9th at the Wasatch Events Center in Heber City, Utah. This sale brought buyers together from across the nation, with many attending in person and a host of others joining in online for the inaugural event. Prices reflected the elite quality of the 290 rams presented for sale with several rams bringing the top prices for the breed in 2021. Complimenting the rams, were 75 select commercial ewes, numerous speakers, social events and a superb BBQ Lamb dinner.

This year there are plans to expand the social, educational and food experiences while again assembling the top group of rams in the nation. Entries will open on April 1st for the sale, and we are seeking the top Hampshire breeders in the nation to join with us in Heber City on October 7th and 8th. Our goal is not to have the largest sale, but the highest quality sale so new consignor acceptance will be limited but we are seeking a few top-quality Hampshire consignments. We live in the exciting data era which includes EBV's and Genomic Enhanced EBV's which are key tools for evaluation and sire selection to maximize production in the commercial sector. The availability of data for buyers brings significant added value to the rams.

Please accept this as your personal invitation to join us in Heber City in October. Whether you are a buyer, consignor or just want a great vacation, the National Ram Sale 2022 will be the social, networking, educational and food event of the year!

## **2022 AHSA Futurity Rules**

### *Sponsored by the American Hampshire Sheep Association*

#### **Point Scoring:**

- A point records form must be filled out for each show and forwarded to the American Hampshire Sheep Association office by November 1, 2022. The form must be signed by the superintendent of the show who must also verify the youth owning the lamb did physically show the animal unless physically impaired. If physically impaired, the junior member must still be present at the show even if they are unable to show their sheep in the show ring.
- At each individual show the ewe may earn futurity points from both the open division show and/or the junior division show only if the shows are held at different times and judged by different judges. Only the junior show placing from the North American International Livestock Exposition will be counted. Futurity ewes can only be shown in breeding class. The ewe lamb and yearling ewe cannot be shown in market classes.
- Futurity yearling ewes and ewe lambs may be shown at an unlimited number of shows and submit points from the shows shown in. Only the top 5-point forms submitted can be used toward the futurity final point totals.
- No designated show will be held before May 1st.
- Futurity awards will be announced during the annual meeting of the American Hampshire Sheep Association. Premiums will be mailed to the winners from the AHSA office after December 1<sup>st</sup>. Winners will also be posted on the AHSA website.
- Attached is the futurity point sliding scale from which points will be determined: (see information attached)
- There will be separate divisions for slick shorn and fitted ewe lambs. There will also be separate divisions for bred and owned slick shorn and fitted ewe lambs. An individual sheep can only participate in one division.
- Back in 2022 is a yearling ewe futurity program. There will be a fitted and slick shorn division in 2022. Until we see how successful the program is, the purchased and bred and owned ewes will compete in their respective slick shorn and fitted category.

#### **Premiums for Purchased Division and Yearling Ewe Division:**

A minimum of (\$2,000) will be awarded in premium in both the fitted and slick shorn divisions. The guaranteed money totals will be given as follows:

1 <sup>st</sup> - \$400 (20%)	6 <sup>th</sup> - \$175 (8.75%)
2 <sup>nd</sup> - \$300 (15%)	7 <sup>th</sup> - \$150 (7.5%)
3 <sup>rd</sup> - \$250 (12.5%)	8 <sup>th</sup> - \$15 (6.25%)
4 <sup>th</sup> - \$225 (11.25%)	9 <sup>th</sup> - \$100 (5%)
5 <sup>th</sup> - \$200 (10%)	10 <sup>th</sup> - \$75 (3.75%)

#### **Premiums for Bred & Owned Division:**

1 <sup>st</sup> - \$300 (30%)
2 <sup>nd</sup> - \$250 (25%)
3 <sup>rd</sup> - \$200 (20%)
4 <sup>th</sup> - \$150 (15%)
5 <sup>th</sup> - \$100 (10%)

In case of a tie, each animal that is part of the tie will receive the same amount.

## Exhibitor Rules:

- Rules of exhibition shall be those published in respective premium books of each show. Ownership deadlines might vary from state to state. All ewe lambs and yearling ewes must be nominated by Sept 1<sup>st</sup>.
- All juniors who meet the requirements for the Junior Show at the North American Livestock Exhibition are eligible to participate in the Futurity Ewe Lamb and Yearling Ewe program. Rules for the NAILE are:
  - Not to be more than 21 years of age the date of the show in November, no lower age limit but junior member must be physically capable of showing his/her own ship.
  - Junior member must be present to show their own sheep unless physically impaired. If the junior member is physically impaired, the junior member must still be present at the show that the futurity ewe lamb or yearling ewe is being shown at and earning points from even if they are unable to show their own lamb in the show ring.
  - Animals purchased must be transferred through the AHSA office. The date of sale will reflect when the animal was purchased and must be prior to September 1<sup>st</sup>. No ewe lamb or yearling ewe will be able to earn futurity points prior to being sold and transferred to the junior member or registered in the bred and owned division.
  - Current year paid membership in the American Hampshire Sheep Association is required. Membership must be paid prior to September 1<sup>st</sup>.
- Juniors are responsible to be knowledgeable of and abide by these rules.
- All ewe lambs and yearling ewes must be purchased and transferred directly to the youth and must be recorded in the AHSA office by the sale management or with a completed 2022 AHSA Futurity Nomination form. For the bred and owned division, the ewe lamb and yearling ewes must be bred by the immediate family or by the junior member. Immediate family is defined as grandparents, parents and siblings of the junior exhibitor. These ewe lambs and yearling ewes can remain in multiple juniors' names but only one junior can submit point forms on each individual animal. If the lamb is transferred out of the youth's name it will NO LONGER be eligible. No partnerships, farm, family, 4-H club or FFA chapter names will be accepted. Also, the purchaser cannot be a family member or family member of an employee of the breeder of the lamb.
- Ownership of ewe lambs and yearling ewes or points earned in the futurity are not transferrable to any other person other than the original owner, nor are the points transferable from one animal to another.
- No futurity entrant may receive premiums for more than two ewe lambs. Total points earned by two animals cannot be combined to one animal.

## Consignor Rules:

- Entries are limited to yearling ewes and fall and spring born ewe lambs.
- Nomination fee is \$25 per ewe lamb or yearling ewe and payable to the AHSA. Fee will be paid to the AHSA office by the breeder of the animal or the junior member who nominated their own animal and must be submitted at the time of the transfer or registration of the lamb. **Breeder nomination fee of the entire 2022 lamb crop can be done by paying a one-time \$200 nomination fee.**
- Each yearling ewe or ewe lamb must conform and abide by the rules and regulations of the individual sale (see below)
  - Yearling Ewes or ewe lambs sold in an online or production or by private treaty can be nominated for the 2022 AHSA futurity program by completing and submitting the 2022

AHSA futurity nomination form along with the nomination fee. Transfers must be completed within three weeks of the sale date.

-Yearling ewes and ewe lambs nominated at public auction managed by Heartland Group, Banner Sale Mgt, or any other recognized sale management, will be recorded by the sale management at the time of the show and designated with an F brand prior to the sale.

- Junior members may re-nominate yearling ewes that were futurity nominated in 2020 by submitting the AHSA futurity nomination form and paying the \$25 nomination fee.

- The AHSA will not be held responsible for any dispute and or disagreements between buyers and sellers.
- Animals will be permanently identified for futurity purposes and recorded by their individual scrapie tag number and/or flock tag number.

## ***NEW SENIOR MEMBERS***

***OCTOBER 1, 2021 - FEBRUARY 28, 2022***

***CALIFORNIA – JEFF FOWLE***

***IDAHO – PETTYCOAT JUNCTION LIVESTOCK (JENNIFER CLARK)***

***ILLINOIS – C&A FARMS (ABIGAIL CRITCHELOW)***

***SINGING BIRD FARMS (JUSTIN SWANSON)***

***INDIANA – KYLE COONS***

***MICHIGAN – FIVE TREES FARM (JOSH ALDERMAN)***

***MISSOURI – TOM BURKE HAMPSHIRE***

***MONTANA – JULIA GOROSKI***

***DRY FORK SHEEP RANCH (FAITH WEBER)***

***OREGON – JOSEPHINE PARK***

***SOUTH DAKOTA – ASSMAN FARM***

***LONE TREE RANCH (RICHARD SIEMS)***

***TEXAS – AARON HARTMAN***

***VIRGINIA – BUFFALO GAP HIGH SCHOOL***

***WEST VIRGINIA – GARRETT VAUGHAN***

# SAVE THE DATE

# APRIL 25TH



## ANNUAL PRODUCTION SALE ON INTEGRITY LIVESTOCK

We have an exceptional group of yearling rams and ewes for 2022. They will be offered online, at the Ohio showcase sale and the Midwest sale. Special feature in this years online production sale will be the addition of fall ram and ewe lambs.

**P**  
**ETERSON SHEEP CO.**

Doug & Lindi Peterson | Cassidy Lobdell -Shepherd

701-376-3115 | [peterson@sdplains.com](mailto:peterson@sdplains.com) | Lemmon, SD 57638

# North American International Livestock Exposition Junior Hampshire Show Results

Louisville, KY - November 13, 2021

Junior Show Judge: Dustin Cruit, IL

## -FITTED DIVISION-

### SENIOR RAM LAMBS

- 1- Kenzie Meyer, IL  
Meyer 2017 608643
- 2- Averi Smith, IA  
Underwood 2019 608313

### JANUARY RAM LAMBS

- 1- Ashton Daniels, MO  
Plaza Hamps 1562 608714

### FEBRUARY RAM LAMBS

- 1- Kendall Smith, MO  
Spoonster 21-33 608747
- 2- Beau Mumm, IL  
Mumm 2156 608599
- 3- Amanda King, CA  
King Diamond Ranch 190 RR TW 608421
- 4- Harlee Dunaway, IN  
Hauger 21097 608947
- 5- Dylan Klug, WI  
Klug HH 21-182P NNP RR 608307

### YEARLING EWES

- 1- Ashton Daniels, MO  
Gillmore-Davison 20-17 89268D
- 2- Kenzie Meyer, IL  
Meyer 2002 86789 D
- 3- Beau Mumm, IL  
Mumm 2068 91681 D
- 4- Blainey Woods, KS  
Caskey A008 86352 D
- 5- Tinleigh Spoonster, MO  
Sullivan 2020 "Cee Cee" 87393D
- 6- Averi Smith, IA  
Gillmore 20-13 86432
- 7- Erin Halleran, IL  
Tilly- Walnut Grove 0072 85178D
- 8- Dylan Klug, WI  
Alf 233-20 RRNN 84690

### SENIOR EWE LAMBS

- 1- Tinleigh Spoonster, MO  
Spoonster 20-50 "Mississippi Qu" 92180D
- 2- William Taylor, KY  
Taylor Stock 0113 90460



### CHAMPION FITTED RAM

- Ashton Daniels, MO  
Plaza Hamps 1562 608714



### RES. CHAMPION FITTED RAM

- Kenzie Meyer, IL  
Meyer 2017 608643

### SENIOR CHAMPION EWE

- Ashton Daniels, MO  
Gillmore-Davison 20-17 89268 D



### RES. SR CHAMPION EWE

- Tinleigh Spoonster, MO  
Spoonster 20-50 "Mississippi Qu" 92180D

### JANUARY EWE LAMBS

- 1- Kenzie Meyer, IL  
Hickman 1526 89767 D
- 2- Trey Spoonster, MO  
Sullivan 2118 897036 D
- 3- Lila Banks, OH  
Moore 1048 89863 D Ewe
- 4- Amanda King, CA  
King Diamond Ranch 186 QR S 91211D
- 5- Kaleigh Halleran, IL  
Mavis- Walnut Grove 006 90697DEWE
- 6- Lainey Mendenhall, IN  
Sullivan 2126 89705 D
- 7- Connley Hoagland, MT  
7 Mile 21010 Princess Di 92149D
- 8- Jenna Lindow, WI  
Lindow 30017 92030
- 9- Kayleigh Verhaeghe, IN  
1217 90450D

### FEBRUARY EWE LAMBS

- 1- Kenzie Meyer, IL  
Meyer 2130 91839 D
- 2- Kendall Smith, MO  
Spoonster 21-23 92181 D
- 3- Blainey Woods, KS  
Caskey B050 91460 D

- 4- Ashton Daniels, MO  
Gillmore-Davison 21-14 91715D

- 5- Lucas Banks, OH  
L&L 0005 91349 D Ewe

- 6- Lainey Mendenhall, IN  
Pearson 2110 91605 D

- 7- Connley Hoagland, MT  
Spoonster 21-25 Charolette 92185D

- 8- Dylan Klug, WI  
Klug HH 21-231 NNP RR 90717

### MARCH EWE LAMBS

- 1- Kenzie Meyer, IL  
Meyer 2140 91840 D

- 2- Tinleigh Spoonster, MO  
Spoonster 21-45 92190D

- 3- Beau Mumm, IL  
Mumm 2187 94102

- 4- William Taylor, KY  
Taylor Stock 147 90461

- 5- William Taylor, KY  
Taylor Stock 157 90473

- 6- Ansley Mendenhall, IN  
Pearson 2112 91606 D



### CHAMPION FITTED EWE

- Kenzie Meyer, IL  
Hickman 1526 89767 D



### RES. CHAMPION FITTED EWE

- Kenzie Meyer, IL  
Meyer 2130 91839 D

## JUNIOR CHAMPION EWE

Kenzie Meyer, IL  
Hickman 1526 89767 D



## RES. JR CHAMPION EWE

Trey Spoonster, MO  
Sullivan 2118 "Splash" 897036 D

## -SLICK SHORN DIVISION-

## SENIOR RAM LAMBS

- 1- Alivia, Ainsley & Braylon Porter, IL Storms 896 "Hollywood" 608207
- 2- Campbell, Corbin & Clark Co, KY Terradise 21-002 AI 608201
- 3- Emily Nave, TN Wheaton 21-002 ET RR NN FF 608373
- 4- Kassidy Schakel, IN Flanders VIP 0524 608125

## JANUARY RAM LAMBS

- 1- Alivia, Ainsley & Braylon Porter, IL Storms 894 608170
- 2- Alivia, Ainsley & Braylon Porter, IL Storms 895 608171
- 3- Kassidy Schakel, IN Flanders VIP 1003 608126
- 4- Maggie White, TX Wright 0942 608136
- 5- Emily Nave, TN HHF 2119 LYNN 608725
- 6- Jacob Traxler, OH Disruption 608717
- 7- Sawyer Lease, PA FCL F109 608572

## FEBRUARY RAM LAMBS

- 1- Morgan Hauger, IN Hauger 21069 608203
- 2- Kerrin Fair, OH Lazy 5 3425 608833
- 3- Sara Johnson, WI Johnson 21157 608407
- 4- Katie Anderson, IN Carson 2154 608215
- 5- Brecken Nelson, KS JFSS1169 608253
- 6- Kassidy Schakel, IN Flanders VIP 1042 608128
- 7- Joshua Wilson, NC Lazy 5 3450 ET 608682
- 8- Corbin Garner, TX Echols 1699 608460
- 9- Skilar Burch, TN Friesen 2140 609070 Ram

- 10- Connor Novak, WI Johnson 43 608412
- 11- Joshua Wilson, NC Lazy 5 3436 ET 608681
- 12- Joshua Wilson, NC Lazy 5 3454 ET 608683
- 13- Dalton Payne, MO Plaza 1578 608738

## YEARLING EWES- EARLY

- 1- Ty Thorson, WI Metro 2008 85590 D
- 2- Garrett Boone, TX Hobbs 2002 AI 86171 D EWE
- 3- Cynthia Connolly, NC Lazy 5 3305 87322 D
- 4- Morgan Hauger, IN Wheaton A2125 86166 D
- 5- Katie Walkington, WI JFSS 0128 86144 D
- 6- Wyatt Nixon, WI JFSS 0028 "Monica" 84734D
- 7- Mattie Horchler, PA NOC WB-5094-20017 ET 87400D
- 8- Isabelle Clouse, IN Candi 91879
- 9- Dalton Payne, MO Plaza Hamps 1513 85171 D
- 10- Emily Nave, TN Friesen 2041 88170
- 11- Amara Bugenhagen, WI Rupnow 2002 AI 85615 D Ewe

- 12- Emily Nave, TN Heritage Hollow 1956 85177
- 13- Mason Henderson, TX Lanier W 2008 88037 D EWE
- 14- Kayleigh Verhaege, IN 3096 92179 D
- 15- Logan Tuholski, IN HSF 2013 86875 D
- 16- Hunter Webb, TN Fleenor 2028 85664
- 17- Kassidy Schakel, IN Flanders VIP 0283 85795 D
- 18- Hayden Taylor, WI U of WI 20-013 87565 D

- 19- Kyle Rich, FL D Kisacky 2001 87023 D EWE

## YEARLING EWES- LATE

- 1- Campbell, Corbin & Clark Coyle, KY Terradise 2074 85986
- 2- Ty Thorson, WI Metro 2046 85604 D
- 3- Wyatt Nixon, WI JFSS 0317 "JJ" 87003 D
- 4- Isabelle Clouse, IN Bae 86142
- 5- Alivia, Ainsley & Braylon Porter, IL Miller Y1007 ET 88305 D
- 6- Garrett Boone, TX JFSS 03000 86999 D EWE
- 7- Campbell, Corbin & Clark Coyle, KY Terradise 2025 85977
- 8- Kerrin Fair, OH Lazy 5 3328 87312
- 9- Ty Thorson, WI Metro 2037 85602 D

- 10- Sara Johnson, WI Johnson 2180 86846 D
- 11- Kassidy Schakel, IN Flanders VIP 2122 85246 D
- 12- Jacee Johnson, WI Johnson 2122 86839 D
- 13- Kassidy Schakel, IN Flanders VIP 0319 85238
- 14- Hannah Corss, NY H Cross 2012 92797 D
- 15- Bailey McEntee, TX McEntee 2020 86265
- 16- Megan Kelly, IN Kelly 2081 92400 D
- 17- Abby Cardwell, OK NOC WH-8141-20081 87094
- 18- Joshua Wilson, NC Lazy 5 3347 ET 87318 D
- 19- Paul Riemer, WI Wheaton A2-132 87392 D
- 20- Megan Kelly, IN Kelly 2044 86697 D
- 21- Joshua Wilson, NC Lazy 5 3300 ET 87308
- 22- Joshua Wilson, NC Lazy 5 3297 AI 94143 D

## SENIOR EWE LAMBS

- 1- Wyatt Nixon, WI JFSS 1001 91038 D
- 2- Megan Silverthorn, IN Aaa Choo 90242
- 3- Samantha Everhart, IN Hauger 21003 AI 90098 D
- 4- Campbell, Corbin & Clark Coyle, KY Terradise 21-016 AI 90352
- 5- Campbell, Corbin & Clark Coyle, KY Terradise 017 AI 90353
- 6- Ty Thorson, WI Flander VIP 0519 AI 90031D
- 7- Kassidy Schakel, IN Flanders VIP 0523 90033D
- 8- Lydia Wilson Lazy 5 3417 93235 D
- 9- Dash Heeg CHCL 20-105 91041 D
- 10- Alivia, Ainsley & Braylon Porter, IL Storms 881 90244
- 11- Kassidy Schakel, IN Flanders VIP 0522 90032 D
- 12- Chloe Perlee, IN Friesen 2101(IN30084010) 90398
- 13- Haven Rice, IN 90817 Northeat Livestock 21002 90817D
- 14- Joshua Plumimer, IN Plumier 2112 TW 93767 D
- 15- Eli Kennedy, IN Ginn 2010 92584 D
- 16- Joshua Wilson, NC Lazy 5 3419 AI 91924 D
- 17- Joshua Wilson, NC Lazy 5 3420 ET 85590 D



**SENIOR CHAMPION EWE**

Campbell, Corbin & Clark Co, KY  
Terradise 2074 85986



**RES. SENIOR CHAMPION EWE**

Ty Thorson, WI  
Metro 2008 85590 D



**CHAMPION SLICK-SHORN RAM**

Morgan Hauger, IN  
Hauger 21069 608203



**RES. CHAMPION SLICK-SHORN RAM**

Alivia, Ainsley & Braylon Port, IL  
Storms 896 "Hollywood" 608207

**EARLY JANUARY EWE LAMBS**

- 1- Brady Baker, IN Deno Farms 21012 91271 D Ewe
- 2- Morgan Garrison, IN Kidd0390 90106 D Ewe

- 3- Morgan Hauger, IN Hauger 21031 90362 D
- 4- Linsey Eddy, OH Westlake 2105 92035
- 5- Katie Anderson, IN Carson 2114 90386
- 6- Kassidy Schakel, IN Flanders VIP 1035 90036D
- 7- Gracie Fisher, IN Wheaton 21-023 91266D
- 8- Kinley Tenney, OH Burch 1042 90126
- 9- Ty Thorson, WI Metro 2107 90273 D
- 10- Chloe Patten, OH Lazy 5 3404 ET 91981
- 11- Samantha Everhart, IN Tnjf in73064 2172 90961D
- 12- Joshua Riemer, WI Ridgeview 2103 92055D
- 13- Blake Martin, OH Scarlet Acres 2128 903446 D
- 14- Abigail Harris, IA Nickles 21008 91014 D Ewe
- 15- Jaycie Brown, MI Gordeneer 2117 91987 D Ewe
- 16- Owen Grinstead, IN Grinstead Sheep 912760
- 17- Levi Willmann, IN WF 662 91863 D Ewe
- 18- Jacvie Brown, MI Gordeneer 2127 91988 D Ewe
- 19- Chloee Perlee, IN Friesen 2106 90399
- 20- Emily Stevens, OH Flanders VIP 1036 90037
- 21- Hannah Cross, NY H Cross 2101 92157 D
- 22- Conner Ortman, IN Mennen IN49-4946 91017D Ewe
- 23- Ireland Shuck SSL 2104 92681 D
- 24- Emily Nave, TN HHF 2118 Loretta 92082
- 25- Gabe Wyatt, IL Hauger 21054 90099

**INTERMEDIATE JANUARY EWE LAMBS**

- 1- AriaH Neier, IN Deno Farms 21031 91274 D Ewe
- 2- Kailen Smerchek, WI JFSS 6168 0041 91695
- 3- Kerrin Fair, OH Lazy 5 3403 91978
- 4- Campbell, Corbin & Clark Coyle, KY Terradise 21-059 90356
- 5- Linsey Eddy, OH Westlake 2140 92036
- 6- Alexis Gotshall, IN Ginger 90207 D
- 7- Kassidy Schakel, IN Flanders VIP 1044 90058D
- 8- Taylor Workman, OH Rowe 2130 AI 91553 D Ewe
- 9- Kade Mennen, IN Mennen IN49-4991 09802 91026D
- 10- Cynthia Connolly, NC Lazy 4 3464 93223 D

- 11- Avery Feltner, IN Willoughby 21050 89596 D Ewe
- 12- Kayleigh Verhaeghe, IN 3240 92174 D
- 13- Kenzie Brown, TE Hobbs 21130 91886 D
- 14- Corbin Garner, TX Hobbs 21160 AI 91881D
- 15- Jaden Moneyheffer, IN Friesen 009 93811
- 16- Joshua Wilson, NC Lazy 5 3441 93877 D
- 17- Halyer Shadday, IN Smith 1884 90185 D Ewe
- 18- Taelor Patterson, OH Lazy 5 3407 91979
- 19- Sarah Riemer, WI Ridgeview 2105 92056 D Ewe
- 20- Joshua Wilson, NC Lazy 5 3424 AI 91927 D
- 21- Joshua Wilson, NC Lazy 5 3439 93876 D
- 22- Eloise Roehm, OH Hightop 2030 89754

**LATE JANUARY EWE LAMBS**

- 1- Marshall Hull, TN Hull 1019 Lorretta Lynn 93473D
- 2- Wyatt Nixon, WI JFSS 1034 91696D
- 3- Bristol Buckland, IN Nickle 2125 90571
- 4- Keegan Steinke, WI Sophie 94038 D
- 5- Katie Anderson, IN Carson 2135 90390
- 6- Kylie Cox, IN Spitsnagle 2119 90176 D
- 7- Connor Novak, WI Novak 2150 91251
- 8- Emily Stevens, OH Westlake 2150 92041
- 9- Emily Taylor, OH Westlake 2108 93853 D
- 10- Garrett Kennedy, IN Friesen 2122 90400 D
- 11- Bristol Buckland, IN Nickle 2127 90832 D
- 12- Cora Bartrum, IN Bartrum 0084 Edith 90897 D
- 13- Hallie Sheller, IN Carson 2105 90381
- 14- Mason Johnson, OH Carson 2111 90384 D
- 15- Georgie Budreau, IN Spitznagle 2124 90177 D Ewe
- 16- Maggie White, TX Wright 0939 90085 D
- 17- Conner Ortman, IN Ortman 2113 92990 D Ewe
- 18- Hayden Taylor, WI Taylor 21-240 91467 D
- 19- Jordan Tuholski, IN Handley SS 2124 92052 D
- 20- Caytee Jo Ingoldsby, IN Jo33 92147
- 21-Ethan Wood, IN J138 921448



**EARLY FEBRUARY EWE LAMBS**

1- Jackson, Cole & Brynn Ritter, IN Wheaton 21-081	91270 D
2- Chaynee Tennant, IN Helen	93113 D
3- Jackson, Cole & Brynn Ritter, IN Wheaton 21-072	91269 D
4- Jasper Shuck SSL 2108	92682 D
5- Isaac Thompson, IN Silver Dollar UN 2111	90925 D
6- Morgan Hauger, IN Hauger 21070	90359 D
7- Kassidy Schakel, IN Flanders VIP 1046	90067 D
8- Samuel Baynes, IN 2267	90025
9- Lucas Wilson, IN Brown 457 AI	91756
10- Maddison Wynd, OK Jonck IA 2088-1591 AI	92926 D Ewe
11- Hannah Riemer, WI Wheaton 21-096	92079 D
12- Maeci Marshall, IN Slack 1402	93835
13- Joshua Pluimer, IN Johnson 21094 TW	91166 D
14- Jasper Shuck, IN Northeast Livestock 21077 ET	90815 D
15- Connor Novak, WI Novak 2124	91252 D
16- Connley Hoagland, MT Crazy H Club Lambs 21-70	90339 D
17- Halley Kocher, IL Beeler Farms 2136	91011
18- Harlee Dunaway, IN Hoody 066 SG	92845
19- Kasen Robinson, KS Robinson 2150	90559
20- Nathan Sauerbrey, OH Sauerbrey 13052	92000 D
21- Nathan Sauerbrey, OH Sauerbrey 13051	91999 D
22- Nathan Sauerbrey, OH Sauerbrey 13049	91998 D

**INTERMEDIATE FEBRUARY EWE LAMBS**

1- Hayden Feltner, IN Avery Feltner 21011 AI	90544 D Ewe
2- Campbell, Corbin & Clark Coyle, KY Terradise 21-108	90357
3- Hayden Feltner, IN Willoughby 22311	93844 D Ewe
4- Wyatt Nixon, WI JFSS 1049	90479 D
5- Jacee Johnson, WI Johnson 21096	91174 D
6- Ryker Beckmier, IL Whitcomb IL1449-W157	92086 D Ewe
7- Brittany Gritts, CA JFSS 1120	91244 D
8- Bristol Buckland, IN Nickle 2130	90830 D
9- Cailey Markley, IN Markley 0132	92008 D Ewe
10- Linsey Eddy, OH Weslake 2155	92053

11- Katie Anderson, IN Carson 2152	90250
12- Ty Thorson, WI Metro 2131	90284 D
13- Blake Martin, OH Poe 1313-21	90513 D
14- Jaden Moneyheffer, IN Friesen 2120	93859
15- Cora Bartrum, IN 91950	91950 D
16- Michaela Haudenschild, OH Wagner 0167	92399 D
17- Tessa Ortman, IN Ortman 2115	92991 D Ewe
18- Emily Taylor, OH Wd club lambs 1144	91983 D
19- Levi Willmann, IN WF 0707	93887
20- Joshua Wilson, NC Lazy 5 3444 ET	91938 D
21- Emma Hady, WI Barth WI14011301	93777 D Ewe
22- Joshua Wilson, NC Lazy 5 3446 ET	93224 D
23- Nathan Sauerbrey, OH Sauerbrey 13047	92001 D

**LATE FEBRUARY EWE LAMBS**

1- Marshall Hull, TN Hull 0099 Emmy Lou	93474 D
2- Kendall Ellerbrock, IL IL1171-17729	93862 D
3- Lilly Williamson, IN JFSS 1030	91171 D
4- Sara Johnson, WI Johnson 21016	91171 D
5- Madeline Baynes, IN Applied For	93942 D
6- Emily Stevens, OH Westlake 2115	92043
7- Brecken Nelson, KS JFSS 1168	91662 D
8- Katie Anderson, IN Carson 2140	90394
9- Kerrin Fair, OH Lazy 5 3402	91977
10- Jenna Gotshall, NC Gotshall 2104	92566 D Ewe
11- Handley Everman, IN Flanders VIP 1029 AI	90065 D Ewe
12- Cynthia Connolly, NC C&M 770	93845 D
13- Ty Thorson, WI Rupnow 2147	90289 D
14- Kenzie Brown, TE Kenzie 06	91404 D
15- Kassidy Schakel, IN Flanders VIP 1097	90051 D
16- Megan Kelly, IN Kelly 21005	92270 D
17- Seth Ariens, IN Paxton 30	93056 D
18- Sallie Everhart, IN Wheaton 21-087RR NN RD	91975 D
19- Bristol Brown, TN BB 303	92141
20- Joshua Wilson, NC Lazy 5 3443 ET	91937 D

21- Kennedy Algire, OH Carr 2105	91920
22- Eric Taylor, OH Westlake 2117	93854 D
<b>EARLY MARCH EWE LAMBS</b>	
1- Kassidy Schakel, IN Flanders VIP 1062	90042 D
2- Jackson, Cole & Brynn Ritter, IN Wheaton 21-106	93863 D
3- Katie Walkington, WI JFSS 1274	91679 D
4- Maggie Sue Spencer, TX Mainline Show Stock 2137	93810 D Ewe
5- Ty Thorson, WI Rupnow 2160	90297 D
6- Cynthia Connolly, NC C&M 793	93846 D
7- Emily Stevens, OH Westlake 2125	92044
8- Linsey Eddy, OH Westlake 2135	92038
9- Katie Anderson, IN Carsoon 2133	90392
10- Abigail Tipton, IN Kidd 0406	91984 D Ewe
11- Connor Novak, WI Novak 2129	91759 D
12- Briar Buckland, IN Nickle 2137	90833
13- Jaden Moneyheffer, IN Leiginger 126	90024
14- Bristol Brown, TN BB 305	92142
15- Maeci Marshall, IN Slack 1542	93826
16- Colt Powers, OK Prough 2108	92188 D Ewe
17- Cayden Souza, FL Sacred Silence 2190	93955 D
<b>INTERMEDIATE MARCH EWE LAMBS</b>	
1- Flint Kennedy, IA KCL MO 32 ET	94157
2- Campbell, Corbin & Clark Coyle, KY Terradise 21-121	91860
3- Makenzee Smith, IN Rule 21046	91396 D
4- Jacee Johnson, WI Johnson 21139	91176 D
5- Emily Stevens, OH Westlake 2138	92045
6- Tyler Watson, FL One	91453 D Y-1111 S
7- Abigail Critchelow, IL C&M Farms 484	94000
8- Ellee Bills, IN Friesen 2118	91951 D
9- Kellen R Algire, OH Carr 2121	91922
10- Mason Henderson, TX Lanier 001	92161
11- Mackenzie Smith, AL Smith 5512	93210 D
12- Ryann Liggett, IN Michel 2118	91358 D Ewe
13- Sydney Depies, WI JFSS 1247	91674 D

- 14- Kenzie Brown, TE  
Kenzie 04 91402
- 15- Mason Smith, AL  
Smith 2106 93211 D
- 16- Patrick Kinney, IN  
Bartrum 0102 Iris 90894 D
- 17- Hannah Cross, NY  
H Cross 2110 92160 D
- 18- Kayleigh Verhaeghe, IN  
1499 92175 D
- 19- Joshua Wilson, NC  
Lazy 5 3460 ET 91940 D

**LATE MARCH EWE LAMBS**

- 1- Bailey Nahrup, OH  
4240 Pending
- 2- Lilly Williamson, IN  
1286 91680 D
- 3- Sara Johnson, WI  
Johnson 21131 91170 D
- 4- Callen Oldenburg, OK  
Oldenburg 21051 91947 D
- 5- Carson Nahrup, OH  
2774 Pending
- 6- Jackson, Cole & Brynn Ritter, IN  
Wheaton 21-131 93864 D
- 7- Caleb Smith, FL  
Sacred Silence 2146 92954 D
- 8- Alexandra Wade, OH  
Cwaddle OH121931028 93791 D
- 9- Linsey Eddy, OH  
Westlake 2100 92039
- 10- Breely Yeomans, FL  
Sacred Silence 2104 93946 D
- 11- Raylee Zapalac, TX  
Princess- TX26909 0059 93865
- 12- Owen Steinke, WI  
Queen B 940370
- 13- Henley Bontrager, IN  
Plank 1019 91079

- 14- Michaela Haudenschild, OH  
Wagner 0166 92398 D
- 15- Kaebri R Messers Smith, IN  
JFSS 1259 TW 91676 D
- 16- Megan Kelly, IN  
Kelly 21003 92269 D
- 17- Madalyn Crouch, IN  
Gin 94142 D
- 18- Jasper Shuck, IN  
SSL 2135 94142 D
- 19- Davanee Sheller, IN  
Carson 2149 90397
- 20- Kaycee Denny, OK  
Christian 2104 91321 D Ewe

**JUNIOR CHAMPION EWE**

Marshall Hull, TN  
Hull 0099 Emmy Lou 93474 D

**RES. JUNIOR CHAMPION EWE**

Brady Baker, IN  
Deno Farms 21012 91271 D Ewe



**CHAMPION SLICK-SHORN EWE**

Marshall Hull, TN  
Hull 0099 Emmy Lou 93474 D



**RES. CHAMPION SLICK-SHORN EWE**

Campbell, Corbin & Clark Co, KY  
Terradise 2074 85986



**YOUNG FLOCK**

Campbell, Corbin & Clark Co, KY



**BEST PAIR OF LAMBS**

Marshall Hull, TN

**-MARKET LAMB DIVISION-**

**CLASS 1 HAMPSHIRE**

- 1- Kaden Nelson – New Richland, MN
- 2- Dylan Simpson – Tahlequah, OK
- 3- Mackenzie Castro – Napoleonville, LA
- 4- Morgan Evans – Richwood, OH
- 5- Carson Schaeffer – Ben Wheeler, TX
- 6- John Michael Perez – Joshua, TX
- 7- Alicia Scottong – Tipton, IN
- 8- Kaylie Adams – Cumming, GA
- 9- Kyleigh Nugent – Robinson, TX
- 10- Maddox Trammel – Scottsville, KY

**CLASS 2 HAMPSHIRE**

- 1- Colt Randall – Canute, OK

- 2- Madison Woods – Gustine, CA
- 3- Kendal Rosen – Urbana, IN
- 4- Cooper Jackson – Vernal, UT
- 5- Grace Moore – Sonora, TX
- 6- Leighton Lawhon – Bishop, TX
- 7- Trey Harbour – Gatesville, TE
- 8- Hayden Bryant – Ashland, OH
- 9- Paxton Miller – Keyser, WV
- 10- Montgomery Bertram – Wheeling, WV

**CLASS 3 HAMPSHIRE**

- 1- Bailee Amstutz – Richmond, OH
- 2- Landrie Sutton – Gretna, NE
- 3- Kasher Ellerbrock – Atkinson, IL
- 4- Hayes Henderson – Kilmichael, MS
- 5- Cade Charmasson – Hennessy, OK
- 6- Kobi Scroggins – Moore, OK
- 7- Reegan Rodgers – Savannah, MO
- 8- Ava Allensworth – Bryan, TX
- 9- Grace Arthur – Ellendale, MB
- 10- William Hendrickson – Bidwell, OH

**CLASS 4 HAMPSHIRE**

- 1- Brantlee Cox – Glencoe, OK
- 2- Caley Mayo – Whitakers, NC
- 3- Bryce Clayton – Winchester, IL
- 4- Julia Gaerte – Columbia City, IN
- 5- LaRay Cox – Lawton, OK
- 6- Billy McCoy – Franklin, WV
- 7- Jillian Keller – Piqua, KS
- 8- Josephine Caldwell – Lexington, VA
- 9- Isaac Thompson – Lebanon, IN
- 10- Mackenzie Castro – Napoleon, LA

**CLASS 5 HAMPSHIRE**

- 1- Colt Randall – Canute, OK
- 2- Sayde Allen – Elk City, OK
- 3- Logan Jackson – Olden, TX
- 4- Becton Hogg – Wolforth, TX
- 5- Bryce Clayton – Winchester, IL
- 6- Macy DeBlock – Aledo, IL
- 7- Brantlee Cox – Glencoe, OK
- 8- Hayes Henderson – Kilmichael, MS
- 9- Blake Hormann – Charleston, IN
- 10- Tanner Norton – Cairo, GA

**CLASS 6 HAMPSHIRE**

- 1- Sophie Rosen – Urbana, IN
- 2- Colby Williams – Mabel, MN
- 3- Bailee Amstutz – Richwood, OH
- 4- Karlee Maag, Ottawa, OH
- 5- Paityn Peterson – Rhodes, IA
- 6- DC Burke – Sylvania, GA
- 7- Brody Scroggins – Moore OK
- 8- Crew Sutton – Gretna, NE
- 9- Addison Harlow – Prairie Grove, AR
- 10- Kennedy Mitchell – Waveland IN

**CLASS 7 HAMPSHIRE**

- 1- Ava Shroyer – Degraff, OH
- 2- Brynlee Hogg – Wolforth, TX
- 3- Stella Amthauer – Beaman, IA
- 4- Gabby Kampen – Humboldt, IA
- 5- Jerson Kopka – Bird Island, MN
- 7- Chloe Henry – Ames, IA
- 8- William Hendrickson – Bidwell OH
- 9- Lindsey Roloff – Shawano, WI
- 10- Trey Harbour – Gatesville, TN

**CLASS 8 HAMPSHIRE**

- 1- Sawyer Morrival – Clarion, IA
- 2- Mason Harris – Perry, OK
- 3- Cal Sidwell – Gill, GO
- 4- Hadley Hendrickson – Farmland, IN
- 5- Oliver Dies – Ames, IA
- 6- Grace McCurdy – Marion, OH
- 7- Kennedy Mitchell – Waveland, IN
- 8- Riley Wendt – Dublin, OH
- 9- Colton Hoekstra – Eastland, TX
- 10- Gracen Aly Parker – Barnesville, Ga

**CLASS 9 HAMPSHIRE**

- 1- Lillie McKinney – Minden, NV
- 2- Ariah Neier – Coatesville, IN
- 3- Isabel Roloff – Shawano, WI
- 4- Trey Goretska – Corydon, IA
- 5- Quentin Derrer – Arcadia, IN
- 6- Alexa Bratton – Muncie, IN
- 7- Bryce Hofing – Coatesville, IN
- 8- Braxton Olson – Cheyenne, WY
- 9- Katherine Griffiths – Avilla, IN
- 10- Jacee Johnson – Delavan, WI



## RESERVE GRAND & CHAMPION HAMPSHIRE

Colt Randall – Canute, OK



## 3RD OVERALL & RESERVE CHAMPION HAMPSHIRE

Brantlee Cox – Glencoe, OK

## ALB Releases Annual Report

"It's been three years since our rebranding, and the American Lamb Checkoff lit a fire with consumers this past year," said 2021 American Lamb Board Past Chair Gwendolyn Kitzan in the board's just released Fiscal Year 2021 Annual Report. "What could have been months of downturn for our industry has sparked some of the best sales increases we've seen."

The 2021 American Lamb Board Annual Report is available at [LambResourceCenter.com](http://LambResourceCenter.com).

In 2021 - as in 2020 - ALB responded to the changes brought about in the American sheep industry by the COVID-19 pandemic and other situations with strategic action, seizing new opportunities to expand lamb's place in the U.S. diet and economy. In Fiscal Year 2021 - Oct. 1, 2020 to Sept. 30, 2021 - ALB had a total budget of \$1.6 million, allocated as follows: \$995,040 for promotion, \$236,365 for communications, \$106,098 for research, \$132,640 for U.S. Department of Agriculture oversight and \$132,009 for administration.

Promotions continued to be a primary part of ALB's work during the past year. As confined consumers turned to their outside grills, so did ALB. Its Food Blogger Network was expanded to include outdoor cooking experts for a total of 24 paid partnerships with a social media reach of 6.9 million, who contributed 34 new American lamb recipes with photos and videos. Total media reach hit 20 billion impressions and 4,400 lamb articles. Consumer media gave considerable coverage to the ALB Outdoor Cooking Poll, which kicked off a series of seasonal social media promotions. ALB's new take on Lamb Lover's Month and holiday cooking rounded out seasonal promotions.

Virtual events also hit the spot to take the place of traditional face-to-face activities. Outdoor cooking workshops, an American Culinary Federation butchery demo and Homemade Consumer Cooking Classes were immensely popular. Taziki's Mediterranean Café add a heavily promoted American Lamb Burger to its menu, and Lebanese Taverna rolled out a holiday takeout pack at its Washington, D.C.-area restaurants.

In 2021, ALB partnered with Premier 1 Supplies to sponsor a video series on lamb quality for sheep producers. Produced by the North Dakota State University Extension Service, the series is available at [LambResourceCenter.com](http://LambResourceCenter.com). ALB also provided promotional tools to help the industry reach consumers with American lamb's message and assisted local lamb groups in reaching out through its Lamb Promotional Partnership Program. And ALB made plans to sponsor the American Lamb Summit, scheduled for Aug. 8-11.

Providing the latest information requires an investment in research. ALB is in the midst of a multi-phase flavor profiling project with Texas Tech and Colorado State universities. Phase III found Rapid Evaporative Ionization Mass Spectrometry is accurate in predicting flavor attributes that correlate with consumer sensory panel testing. The knowledge will enable classifying lamb into flavor profiles to market lamb more successfully to consumers with differing preferences.

Meanwhile, a new multi-year study at Michigan State University is identifying lamb's environmental footprint to provide accurate data and opportunities for industry improvements.

# YOUTH CONNECTION

The compelling argument, of should there be breed classes in market shows or just divide classes by weights?

All over the US you can find both, breed classes (that are then sorted by weight) as well as many that just weight them up with no concern for breed character. I think you will find this happens in many other species like cattle and hogs. So which way is right or should there be a change? I must admit it is easier for the committee or superintendent to weigh them for class breaks. No need to have a classifier or to check registration papers. But is easier always better?

Many of your breed associations were started over 100 years ago. They support hundreds of shows and awards for juniors each year. The shows that have breed classes quite often give trophies such as belt buckles that become treasured memories for years to come.

I believe sorting market animals by breed gives more advantages to showmen and producers alike. For the showmen you can choose to compete with a variety of different breeds or concentrate on one in particular. The Hampshire breed has been very dominant in shows for many years now. The big boned stout look with the ever impressive wooly legs is hard to beat. It has been so popular recently that many believe, they should just be weighed up. Because so many of the other breeds have dropped in number at many shows.

The current judging style is to blame for the over powering Hampshire influence on today's shows. They have somehow decided there is one perfect design they think a market lamb should be. I'm not quite sure this is good for the sheep industry as a whole. Growing up in Iowa. We enjoyed the dairy show at the Iowa State Fair. I remember the judges comment while sorting the supreme drive which usually consisted of all the major breeds. He stated that a supreme cow should be the animal that excels its breed the most. This type of thought can be used while sorting market lambs as well. For example if the Dorper hair champion far excels his breed then shouldn't he be consider for the Grand not just the cookie cutter style that others have used in the past. This is food for thought.

Breed classes not only give the showmen more choices, but as a producer being able to concentrate on improving his own breed is more profitable and rewarding. The old idea that the crossbred animal should be the best because it combines the best of all breeds. Truthfully sometimes it works and sometimes it doesn't. The fact is no crossbreds can even exist without the purebreds first.

I believe a better job can be done by associations to set breed standards for a classifier is to follow at market shows. Or better yet a requirement that all breeds must be registered with papers in hand to compete in these breed classes and the association make the fee reasonable for producers. If we work harder to make sure our breed is represented the way the association wants it to be we will all be better off.

# SELECTION IN YOUR FLOCK

If our breed shows are represented by true purebreds and not crossbred look alike's then we can start to gain back the integrity that has been lost along the way.

There can be disadvantages in Breed Shows; if you choose to show a breed with small numbers it can be hard to hit a class that doesn't have small weight breaks or in most cases just one class for the entire breed. When this happens quite often the heavier sheep has the advantage. Also a disadvantage, is it's up to the classifier what breed you have and many times there is a difference of opinions.

Depending what state you live in there are weigh or breed shows at all levels of competition. National shows like American Royal basically weigh them up while NAILE are by breeds. Whether you are just starting out or a seasoned pro you should know the shows you plan on attending and how they normally break the classes ahead of time. When preparing to exhibit at weight only shows things to remember are: What and how the classes were broke over the past few years? For instance at weight shows for sheep under 130 pounds the weight breaks are normally bigger per class. At the larger shows some classes may have only a half-pound difference in weight range. When preparing for weight classes first and foremost your lamb needs to look appropriate for his weight. If he normally has a belly adjust the feed intake beforehand. The use of electrolytes, drenches, feed amounts, water intake and acute observation of how he is reacting and looks prior to the show class are very important. There is no set program that works for each sheep or animal for that matter. The biggest mistake most make are trying to fit there lamb to a certain weight. I suggest you decide what weight you believe he will look his best at and then feed and prepare him to hit that target.

When you like a certain breed like Hampshire. Your first choice is breed character to make sure he will classify to that breed. So many lambs change after the baby fuzz and first shearing takes place. So study the family tree to get the desired look as they get older. Many lambs look black and or natural appearing pre weaning but grow out of it as they age. Most commercial show feeds are geared for the blackface cross lambs. So if you choose Southdown, Dorset, and or Hair sheep know the growth pattern and fleshing ability of the breed you choose, to optimize your feeding program.

Just a few things to consider as you put together a show string this year.

As always may God bless you today.

Ed Hewlett

# Remembering John C. Nordin

John C. Nordin, 94, of Jamestown, NY, and Scandia, PA, passed away on February 6, 2022, at the Warren Manor. John was born on March 21, 1927, in Rochester, NY, the son of the late John A. Nordin and Cletius Hicks Nordin. He attended elementary school in North Warren and then Warren High School. John then enlisted in the US Navy and served in the Pacific Theatre during WWII. He was a Pharmacist Mate Second Class, earning the WWII Medal, the American Theatre Medal and the Asiatic-Pacific Ribbon. After returning from the war, he worked at Curtis Candy Farms in Joliett, Ill.

Upon returning to Warren, Pa., he married his late wife, Lois Granquist Nordin on October 15, 1949, at the Epworth United Methodist Church in Warren. He spent some time working at the Warren post office until he bought the farm in Scandia, PA. John started with a herd of Golden Guernsey dairy cattle and supplied the milk to the Walker's Dairy. Later he had a Holstein herd with a small flock of Registered Hampshire sheep. As time passed the flock expanded into several hundred sheep and beef stock. John and his wife made their life in Scandia, and he was a mentor and guide spending many countless hours to many in the community and region.

All the while operating a large farm, he was very involved in many associations, to include: the National and Pennsylvania Guernsey Association, the National and Pennsylvania Holstein Association, the Dairy Herd Improvement Association, the Royal Arcanum, Pennsylvania Hampshire Sheep Association as a Director, the American Hampshire Sheep Association serving as a Director and past President, a Director for the Pennsylvania and Sheep and Wool Growers Association, and the Northwest PA Sheep and Wool Growers Association as past President and Director.

He also served the Chautauqua Sheep and Wool Growers Association as Director and past President, a Director of the Penn State Meat Evaluation Center, a Warren County 4-H leader, a livestock judge for many fairs in the region, a sheep judge for the Keystone International Livestock Exposition, and the North American Livestock Exposition. John was also a Director of the Warren County Fair Board, the Warren County Agricultural Stabilization and Conservation Committee as chairman and Director, he served as the Scandia School Board President, was Chairman and trustee of the Scandia Covenant Church, later a trustee for the Russell United Methodist Church, and most recently attended the Cable Hollow Church where he was involved in the Wednesday bible study. He also attended the North Warren Men's Fellowship Breakfast. John was a member of the Russell Volunteer Fire Department, and the Frewsburg American Legion, Samuel Derby Post 0556.

John also loved Penn State Football, Liberty University Football, loved to watch basketball (March Madness), his Border Collie dogs, and most of all, John enjoyed his family, their reunions at the "Wig Wam" and especially loved his grandchildren and great grandchildren.

John is survived by his four children, David C. Nordin and wife Brenda of Clinton, NC, Rebecca A. Verhagen and husband Mark of Monument, CO, Nancy N. Cornfield and husband Kurt of Lynchburg, VA, and Jeffrey J. Nordin and wife Jill of Warren, PA; one sister, Marylin Larson of Lexington, KY; seven grandchildren, John G. Nordin, Lydia Honken, Dr. Koert A. Verhagen, Kyle D. Cornfield, Kirstin Spivey, Linnea Rico, and Caroline Humphreys; eight great grandchildren and many nieces and nephews.

In addition to his parents, John was preceded in death on August 24, 2021 by his wife, Lois G. Nordin; twin brothers, William and Wilbur "Bud" Nordin, brother Richard Nordin; granddaughter, Meredith Kier Nordin and great-granddaughter, Lydia Rose Spivey.

Friends will be received at the Peterson- Blick Funeral Home Inc, 1003 Penna Ave. E, Warren, PA on Friday February 11, 2022, from 6 to 8 pm, and for one hour prior to a funeral service at 11:00 am to be held at the Cable Hollow Community Church, 3157 Cable Hollow Rd, Russell, PA 16345, with Rev. Allan Jones, pastor, officiating. The family suggests memorial donations be made to the Cable Hollow Community Church, or the Salvation Army, 311 Beech St. Warren, PA.



**McTaggart's Hampshires**  
**Robert McTaggart**

---

**All DNA Tested**  
**Your Clean Source of Quality Hampshires**  
**West Lafayette, Indiana**  
**765-490-3298**

# All American Junior Show

## SCHEDULE OF EVENTS – WEST SPRINGFIELD, MASSACHUSETTS

### TUESDAY, JUNE 28th:

Noon – All Barns Open for Arrival

### WEDNESDAY, JUNE 29th:

**ALL DAY:** All Barns Open for Arrival

**10:00 AM–5:00 PM:** Welcome Table Open

**10:00 AM–6:00 PM:** Vet Check Available

**3:00 pm–5:00 PM:** Early Pick-Up of Entry Packets & Exhibitor T-Shirts

### THURSDAY, JUNE 30th:

**NOON ALL SHEEP MUST BE IN PLACE**

**8:00 AM–Noon**

- Welcome Table Open
- Vet Check Continues
- Pick-Up of Entry Packets & Exhibitor T-Shirts Continues

**8:30 AM–1:00 PM:**

- Registration Paper Check-In *\*Make sure Health Papers have been Vet Checked\**
- Promotional & Wool Show Check-In

**11:00 AM–1:00 PM:** Market Lamb Weigh In & Classifying

**11:00 AM–5:00 PM:** Skil-A-Thon Open

**11:30 AM:** Lamb Camp 1st Session

**1:00 PM–5:00 PM:** Promotional & Wool Show Judging

**1:30 PM–3:30 PM:** Judging Contest

**3:30 PM:** Ice Cream Social

**4:00 PM– 5:00 PM:** Weaver Fitting Clinic

**4:00 PM:** Lead Line & Dress A Sheep Competition

### FRIDAY, JULY 1st:

**8:00 AM:** Opening Ceremonies, Group & State Photos

**9:30 AM:** Skil-A-Thon & Virtual Shearing Open

**9:30 AM:** Individual & Team Showmanship

**RED RING– Judge: Dustin Cruit**

- Class 1: Age 4 & Under
- Class 2: Age 5
- Class 3: Age 6
- Class 4: Age 7
- Class 5: Age 8
- Class 6: Age 9
- Team Class 1 & 2 *\*breaks posted\**

**WHITE RING– Judge: Nick Miniter**

- Class 7: Age 10
- Class 8: Age 11
- Class 9: Age 12
- Class 10: Age 13
- Class 11: Age 14
- Class 12: Age 15
- Team Class 3 & 4 (breaks posted)

**BLUE RING– Judge: Troy Longenecker**

- Class 13: Age 16
- Class 14: Age 17
- Class 15: Age 18
- Class 16: Age 19
- Class 17: Age 20-21
- Team Class 5 & 6 (breaks posted)

**NOON - 4:00 PM:**

- AAJS Sales & Thank You Booth Open

*\*all exhibitors please write at least one note!\**

- **30 Minutes After Completion of Showmanship: Breed Classes Begin**

**RED RING– Judge: Dustin Cruit**

- Border Leicester: White & Natural Colored
- Cheviot
- Dorset Advantage *\*move to another ring if needed\**

**WHITE RING– Judge: Nick Miniter**

**Montadale**

- Lincoln: White & Natural Colored
- Cotswold *\*move to another ring if needed\**

**BLUE RING– Judge: Troy Longenecker**

- Katahdin
- Tunis
- Texel *\*move to another ring if needed\**

**5:00 PM:** Skil-A-Thon & Virtual Shearing

Closes for the day

**5:30–7:30 PM:** Blome Pizza Party

**6:30 PM:** 3-On-3 Basketball Tournament at the Naismith Basketball Hall of Fame

### SATURDAY, JULY 2nd:

**8:00 AM:** Breed Classes Begin

**RED RING – Judge: Dustin Cruit**

- Southdown
- Romney: White & Natural Colored
- Shetland *\*move to another ring if needed\**

**WHITE RING– Judge: Nick Miniter**

- Natural Colored
- Hampshire: Fitted & Slick
- Babydoll Southdown *\*move to another ring if needed\**

**BLUE RING– Judge: Troy Longenecker**

- Oxford
- Suffolk: Fitted & Slick
- Horned Dorset
- Corriedale *\*move to another ring if needed\**

**9:00 AM:** Skil-A-Thon & Virtual Shearing

Opens

**9:00 AM:** AAJS Sales & Thank You Booth

Opens *\*all exhibitors please write at least one note!\**

**10:00 AM:** Raffle Tickets for Sales Incentive

Program turned into AAJS Booth

**10:00 AM:** Scholarship Applications must be turned into Show Office

**NOON:** Lamb Camp 2nd Session

**2:00 PM:** Skil-A-Thon Closes

**4:00 PM:** Virtual Shearing Closes

**4:00 PM:** AAJS Sales & Thank You Booth Closes

**7:00 PM:** Chicken BBQ & Ag Olympics

### SUNDAY, JULY 3rd:

**8:00 AM:** Breed Classes Begin

**RED RING– Judge: Dustin Cruit**

- White Dorper
- Dorper
- Columbia *\*move to another ring if needed\**

**WHITE RING– Judge: Nick Miniter**

- Shropshire
- Merino *\*move to another ring if needed\**

**BLUE RING– Judge: Troy Longenecker**

- Polled Dorset: Fitted & Slick
- Targhees *\*move to another ring if needed\**

**9:00 AM–NOON:** AAJS Sales & Thank You Booth Open

**11:00 AM:** Root Beer Floats

*Sponsored by the National Junior Southdown Association*

**Immediately following Completion of breed shows:**

- Supreme Champion Ram & Ewe Drives
- Closing Ceremonies including Lamb Camp Graduation
- Award Presentations
- Raffle Drawing

**All Sheep released immediately following Completion of Closing Ceremonies.**

- *For the health of the animals PLEASE ONLY LOAD TACK prior to closing ceremonies. ANY SHEEP LEAVING EARLY WILL FORFEIT PREMIUMS, PENS WILL BE CHECKED.*

**12:00 AM:** BARN OFFICIALLY CLOSES

**ALL SHEEP must be out except for sheep staying over for the Northeast Youth Sheep Show.**

*\*schedule may be subject to change\**

### EXECUTIVE SHOW STAFF

Deb Hopkins: *Show Chairman* | Carrie Taylor-Kelly | Jo Bernard | Dave Trotter

Judy Moore | Jeff Ebert | Barb Bishop | Jake Herring | Nancy Miniter & Becky

Peterson: *New England Reps*

### JUDGES

Dustin Cruit: IL | Nick Miniter: CT | Troy Longenecker: PA

### ANNOUNCER

Dave Trotter: IN

### PHOTOGRAPHER

Emily Adcock: IL– Ringside Magazine



## NEWS RELEASE

March 5, 2022



### California Wool Growers Association Hosts 102<sup>nd</sup> Annual California Ram Sale

Sacramento, CA. – California Wool Growers Association (CWGA) is hosting the 102<sup>nd</sup> Annual California Ram Sale on **Saturday, April 9, 2022** at the International Agri-Center, Tulare, CA.

More than 500 rams including Crossbred, Composite, Hampshire, Oxford, Suffolk, and White-Faced rams will be offered from California, Colorado, Nevada, Idaho, and Utah.

Ultrasound carcass measurements (i.e. loin eye area) and a Range Ram Index will be provided on all sale rams. The Range Ram Index utilizes ultrasound carcass data collected at the sale and will help to identify the potential genetic merit of those rams in passing superior genetic traits such as larger loin eye area or heavier carcass weights into producer flocks.

This year's Ram Sale Trade Show will feature a variety of sheep health and equipment companies showcasing products developed to address sheep production, nutritional, and health needs.

Ram Sale information including the sale catalog, schedule, lodging information, directions, etc. is available on the CWGA website at [www.californiawoolgrowers.org](http://www.californiawoolgrowers.org). To request a Ram Sale Catalog, contact the CWGA office at 916-444-8122 or [info@woolgrowers.org](mailto:info@woolgrowers.org).

#### Sale Schedule – Saturday, April 9, 2022

9:00 am	Buyer Check-In & Ram Preview
9:30 am	Trade Show
11:30 am	Complimentary Buyer BBQ Lamb Luncheon
1:00 pm	Ram Sale Auction

**Location:** International Agri-Center, 4500 S. Laspina Street, Tulare, CA 93274

Contributions and the proceeds from the California Ram Sale support CWGA in its continued efforts to deliver lasting value to support and grow all segments of the California Sheep Industry.

For questions, contact the CWGA office at (916) 444-8122 or [info@woolgrowers.org](mailto:info@woolgrowers.org), Wes Patton at (530) 514-7250 or John Olagaray at (209) 663-7322.

*Since 1860, the California Wool Growers Association (CWGA) has been the voice of the California sheep industry, delivering lasting value to support and grow all segments of the California Sheep Industry. For information or questions about CWGA, please contact the CWGA office at 916-444-8122 or [info@woolgrowers.org](mailto:info@woolgrowers.org).*



# KLEINERT HAMPSHIRE

*"Quality Breeding Lasts Forever"*

**\*BREEDING STOCK AVAILABLE & SEMEN AVAILABLE ON MOST RAMS\***

**INQUIRIES AND VISITS WELCOME!**



**KLEINERT 5236**

*Kleinert 5113 Son*

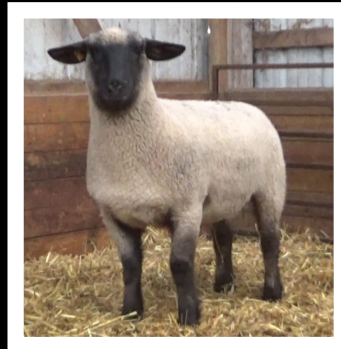

**KLEINERT 5460**

*Kleinert 5236 Daughter*

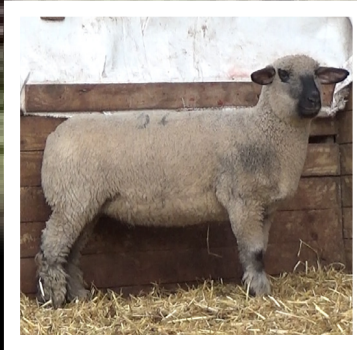

**KLEINERT 5451**

*Kleinert 5340 Daughter*

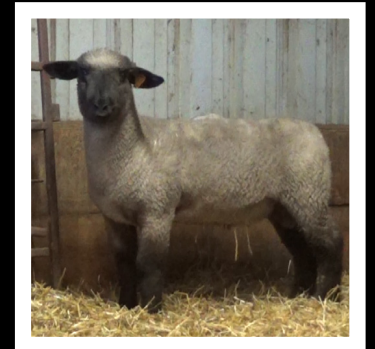

**KLEINERT 5548**

*Kleinert 5432 Son*

**\*ONLINE PRODUCTION SALE ON MAY 7TH, 2022\***

( HOSTED BY WILLOUGHBY SALES )

MIKE KLEINERT | KLEINERT HAMPSHIRE

2873 N 1600 EAST RD. | CLIFTON, IL 60297

CALL OR TEXT: 815.383.0962 | KLEINERTHAMPSHIRE@YAHOO.COM | WWW.KLEINERTHAMPS.COM

# American Hampshire Sheep Association

## Application for Summer Internship

The below application is for individuals who are interested in applying to work as a summer intern for the American Hampshire Sheep Association. The approximate start date would be May 15<sup>th</sup> and approximate ending date would be August 1st. This is a paid internship and some travel might be required. Ideally, the successful applicant will work for 10-12 weeks and help with seasonal registry work and other duties of the AHSA office. Applications will be accepted until April 1, 2022. Phone interviews will be conducted prior to February 20th and the job offer will be made soon thereafter. The job location is at the AHSA office in Wamego, Kansas. Application and current resume can be emailed to [asregistry@gmail.com](mailto:asregistry@gmail.com) or mailed to AHSA, PO Box 231, Wamego, KS 66547. If you have questions call Jeff Ebert at 785-456-8500.

Name: \_\_\_\_\_ Phone: \_\_\_\_\_

Address: \_\_\_\_\_

Email Address: \_\_\_\_\_ Year in School: \_\_\_\_\_

Give a brief background on your agriculture experiences, including with sheep and then specifically with registered sheep?

Why do you want to work as a summer intern for the American Hampshire Sheep Association?

What experiences do you hope to gain by serving the AHSA as a summer intern?

Do you have any extra talents that would assist the AHSA office (For example, livestock photography or design and layout of brochures?)

Would you be available to travel to shows and sales if needed by the AHSA secretary?

Do you have any potential summer conflicts during June or July, 2022?

What could be your earliest start date and latest end date if you were offered this position?

Please use additional pages as necessary.



club lambs - registered hamps - registered shrops

WWW.VIPCLUBLAMBS.COM



**FLANDERS VIP 1042**

2021 GRAND CHAMPION SLICK SHORN  
HAMP RAM NAILE OPEN SHOW

CHAMP JR. DIVISION RAM

CLASS WINNER OF FEB RAM LAMB CLASS



**2ND PLACE  
SLICK SHORN  
JAN HAMP RAM  
NAILE OPEN SHOW**

**2021 CLASS WINNER  
LATE JAN SLICK SHORN  
HAMP EWE LAMB  
NAILE OPEN SHOW**



**1ST PLACE YOUNG FLOCK**



**1ST PLACE EARLY MARCH  
HAMP EWE LAMB  
NAILE JR SHOW**



**1ST PLACE OVERALL FLOCK NATIONAL  
HAMPSHIRE OPEN SHOW**

**CONGRATULATIONS TO  
KASSIDY SCHAKEL AND FAMILY  
FOR ANOTHER SUCCESSFUL  
SHOW SEASON!**

**Jerry Flanders, DVM**

16260 Atlantic Rd. Noblesville, IN 46060 ♦ 317.508.4738 ♦ vip@vipanimalcare.com

# AMERICAN JUNIOR HAMPSHIRE SHEEP ASSOCIATION BOARD



President  
Morgan Hauger  
Coonersville, TN



Vice President  
Campbell Coyle  
Danville, KY

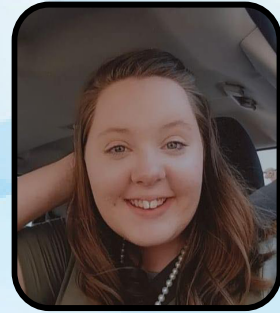

Secretary/Treasurer  
Grace Powell  
Watertown, TN



Maci Atchison  
Stilwell, OK



Lane Brooks  
Russellville, TN



Skilar Burch  
Christiana, TN



Erin Halleran  
Waterloo, IL



Connley Hoagland  
Glendive, MT



Danielle Houghtaling  
Doland, SD

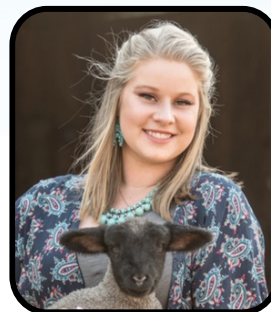

Amanda King  
Petaluma, CA

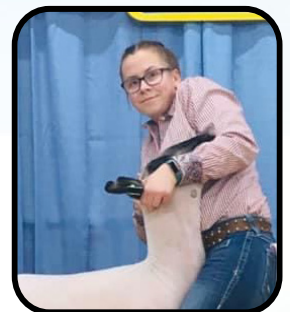

Haleigh O'Brien  
Saint Paul, KS



Taylor O'Brien  
Saint Paul, KS



Alivia Porter  
Ashkun, IL



Ty Thorson  
Columbus, WI

# Nelson

# Hampshires



**NAILE 3rd place**

**January Ewe Lamb**

**Be sure to check out our AHSA online sale entries & come see us in Sedalia, MO!**



**NAILE 5th place**  
**Yearling Ewe**

**13329 WCR 74 Eaton, CO**  
**NEW: nelsheep1@gmail.com**  
**R: 970-481-9837 || K: 970-481-0861**

*Rodney & Kathy Nelson*

# CONSISTENT GENETICS CONSISTENT RESULTS

## A GREAT DAY IN LOUISVILLE!



### JUST RIGHT

#### **CHAMPION RAM**

FIRST PLACE MARCH RAM LAMB  
2021 NATIONAL HAMPSHIRE SHOW

SIRE BY: FEARLESS

DAM: CASKEY 9532 (WOOL MAKER DAUGHTER)



### CONVICTION

#### **RESERVE CHAMPION RAM**

BEST HEADED RAM  
FIRST PLACE FEBRUARY RAM LAMB  
2021 NATIONAL HAMPSHIRE SHOW

SIRE BY: FEARLESS

DAM: CASKEY 7611 (SPECIAL EDITION DAUGHTER)

Thanks to the many  
Hampshire Breeders for the  
positive comments and  
interest in these Rams.  
We are honored!

10th Annual  
Sharing The Genetics  
Online Sale  
April 28, 2022  
[Integritylivestocksales.com](http://Integritylivestocksales.com)



### NEXT STEP

FIRST PLACE JANUARY RAM LAMB  
2021 NATIONAL HAMPSHIRE SHOW

SIRE BY: ENCORE

DAM: CASKEY 7658 (REMEDY DAUGHTER)

Select individuals  
always for  
sale off the farm

MIKE, CARRIE, JASON & KYLE CASKEY

1222 171ST ST. HOLLAND, MN 56139

PH: 507.347.3229 | CELL: 507.215.0266

[MCCASKEY@WOODSTOCKTEL.NET](mailto:MCCASKEY@WOODSTOCKTEL.NET) | [WWW.CASKEYPINELAWNFARMS.COM](http://WWW.CASKEYPINELAWNFARMS.COM)



# PINE LAWN FARMS

# 2021 AHSA SCHOLARSHIP WINNERS



**SAM BOBENDRIER**

JUNIOR AT UNI. OF MINNESOTA  
PROGRAM: BUSINESS MANAGEMENT

"THE SKILLS I LEARNED WILL HELP ME OBTAIN THE DESIRED CAREER I WANT."



**KAI COLLINS**

HIGH SCHOOL SENIOR AT BUFFALO HIGH SCHOOL  
WISHING TO PURSUE: VET TECH ASSISTANT

"RAISING A FLOCK HAS SHAPED ME INTO THE PERSON I AM TODAY."



**CAMPBELL COYLE**

FRESHMEN AT FRANKLIN COLLEGE  
PROGRAM: MECHANICAL ENGINEERING AND MATH

"I WILL NEVER LET ANYTHING DETER ME FROM PUSHING FORWARD WITH MY GOALS AND



**COLE ELLERBROCK**

FRESHMEN AT LINCOLN LAND COMMUNITY COLLEGE  
PROGRAM: UNDECIDED

"I SEE MYSELF CONTINUING TO RAISE SHEEP AND CARRY ON OUR FAMILY OPERATION."



**KATHERINE HANSON**

FRESHMEN AT LOWER COLUMBIA COLLEGE  
PROGRAM: NURSE PRACTITIONER

"MY PARENTS' BELIEF THAT SHEEP RAISE GOOD KIDS; THE SHEEP HAVE PREPARED ME FOR LIFE BEYOND THE BARN."



**BEAU MUMM**

FRESHMEN AT PARKLAND COLLEGE  
PROGRAM: DIESEL TECHNICIAN

"I WILL BE ABLE TO CARRY THESE SKILLS ON WITH ME INTO MY FUTURE."



**RACHEL OLVER**

SOPHOMORE AT STATE UNI. OF NEW YORK  
PROGRAM: WILDLIFE MANAGEMENT

"I KNOW THAT MY WILLINGNESS TO TAKE CRITICISM FROM OTHERS TO IMPROVE MYSELF WILL TRANSFER OVER IN MY CAREER GOALS."



**GRACE POWELL**

FRESHMEN AT UNI. OF TENNESSEE  
PROGRAM: ANIMAL SCIENCE WITH A CONCENTRATION OF ANIMAL INDUSTRIES MINOR IN INTERNATIONAL AG AND NATURAL RESOURCES

"YOU MUST STAY TRUE TO YOUR STANDARDS BECAUSE IF NOT YOU JUST BECOME LIKE EVERYONE ELSE."



**LAUREN THOMPSON**

FRESHMEN AT KANSAS STATE UNI.  
PROGRAM: ANIMAL SCIENCE

"I CAN MAKE A POSITIVE IMPACT ON THE SHEEP INDUSTRY AND PASS MY ENTHUSIASM ON TO THE NEXT GENERATION."

**2022 AHSA SCHOLARSHIP DUE SEPT 1ST  
APPLICATIONS CAN BE FOUND ON THE AHSA WEBSITE**

# ***Sheep Industry Report Provides 2021 Assessment***

The sheep and lamb industry saw prices reach historic levels in 2021. The year of outstanding domestic demand for lamb is summarized in the 2021 Sheep Industry Review, a checkoff funded report commissioned by the American Lamb Board (ALB) and compiled by the American Sheep Industry Association.

"The pandemic continued to bring uncertainty during 2021, which drove shifts in consumer food consumption and buying patterns," says ALB Chairman Peter Camino of Buffalo, Wyoming. "Per capita lamb consumption was 1.36 pounds per person for 2021, the highest level since the early 1990's. Gains in lamb consumption have been linked to the year-round availability of more lamb cuts in supermarkets and direct sales as a result of the pandemic."

Various factors on the supply side supported higher lamb prices. Persistent drought, higher feed costs and other production constraints, as well as strong slaughter ewe prices, resulted in significantly large mature sheep slaughter in 2021. The continuing downward trend in the U.S. sheep flock has resulted in a smaller lamb crop and lamb supply. Additionally, cold storage inventories in 2021 were below year ago levels which provided further support to lamb prices.

Although economic uncertainty continued in 2021, with focus on price inflation and consumer response to higher prices for meat and other goods, the feeder and slaughter lamb prices saw gains of more than 40% in 2021. The wholesale lamb market also saw record highs in response to strong consumer demand and tighter available supplies.

## ***Inventory***

Sheep & lamb inventory continued a declining trend, down 2% to 5.065 million head. Breeding sheep inventory registered at 3.71 million head, also down 2% from the previous year. Replacement prices posted large gains during the latter half of 2021, similar to live lamb and wholesale lamb price trends. Ewe prices all set new record levels in 2021.

Texas held onto the top position with 430,000 ewes. California and New Mexico each had the largest ewe increases, both at 8% but with significant difference in total ewes: California's inventory is five times the amount of New Mexico's ewe inventory.

## ***Slaughter and production***

Commercial slaughter was up slightly in 2021 to 2.25 million head. Tighter supplies of feeder lambs were evidenced in lower on-feed numbers during spring and summer months with inventories climbing into the fall. Compared to the 2015–2019 average, on-feed supplies averaged 7% lower.

As the sheep flock has continued to decline, so has lamb production. Commercial lamb production was down only 0.5% for the year but was 8% lower than the 2015–2019 average. This lower production is attributed to smaller lamb supply and lighter weights.

Feeder lamb (60–90 lbs.) prices in 2021 were above previous year levels every week except the first week of March. In fact, the industry saw a new record high posted at \$271.27 per cwt. This equates to 2021 prices that were 45% higher than the 2015–2019 average price. These stronger prices were due to tighter lamb supplies, strong consumer demand for lamb, and growth in ethnic, local and niche market demand.

Slaughter lamb prices also set records coming in 44.8% higher than 2020, averaging \$217.25 per cwt. The record high was set in early August. This brings 2021 prices 46% higher than the 2015–2019 average.

Wholesale lamb values reached record levels during the second half of 2021. The robust wholesale market was supported by strong consumer demand, supply constraints in the meat and poultry complex and year-round availability of more lamb cuts in supermarkets. Based on retail data collected by 210 Analytics, LLC, across fresh and processed meat, lamb was the only one to grow pound sales year-on-year in 2020. Lamb also had the highest growth in pound sales when compared to the 2019 pre-pandemic normal.

## ***Imports and exports***

Strong US lamb prices and tight domestic supplies provided an attractive market for lamb imports. In fact, lamb imports were 264.2 million pounds in 2021, up 23.7%.

Mutton imports have surged in the last few years and were up 13.5% to 99.8 million pounds in 2021. Australia was the lead country for lamb imports, contributing 195.6 million pounds at an increase of 20.7% in 2021. New Zealand also contributed to lamb import totals at 32.9% above 2020 and 64.4 million pounds. Overall, imports responded to record high U.S. wholesale lamb prices during the latter half of 2021.

Exports for lamb and mutton totaled 3.48 million pounds, 7.6% higher than in 2021. Growth in the export sector was driven primarily by lamb variety meat exports to Mexico. Lamb muscle cut exports rallied to the Caribbean in 2021, with notable growth in the Dominican Republic and gains to Bermuda, the Bahamas, Trinidad and Tobago and Turks and Caicos. Lamb exports as a percent of lamb and mutton production were 2.4%, slightly higher than in 2020, but lower than the 2015–2019 average of 3.7%.

Live sheep exports increased in 2021 driven by exports to Canada, which accounted for 74% of all live sheep exports. Live exports to Mexico have been on a decline in recent years.

## ***Market outlook***

Looking at 2022, the 2021 Sheep Industry Review report estimates commercial production to decline 4% and commercial slaughter of American Lamb to decrease by about 3%. Likewise, imports are expected to fall 3% to 352 million pounds. Total lamb availability is expected to contract by 5%, with a decline in per capita availability due to the decline in production relative to the US population. In 2022, feeder lamb prices are expected to average 10% higher and slaughter lamb prices to average 5% higher.

Production costs for all segments of the industry are expected to remain high in 2022, making getting lamb to the consumer more costly than prior years. Feed costs are expected to remain high due to drought conditions and strained hay stocks. Tighter lamb supply suggests high live lamb and meat prices will continue in 2022. Inflationary pressure and lower disposable incomes are expected to impact consumer demand and purchasing behavior in 2022. Supply chain constraints and labor challenges are likely to continue during 2022.

***The entire 2021 Sheep Industry Review can be found at [LambResourceCenter.com](https://www.lambresourcecenter.com)***



# ***Roselawn Legacy Hampshires***

***\*NSIP Enrolled Flock\****



***Yellow Rose***



***Zeus***



***Chauncey***



***Big Sky***



***Roughrider***

***Burton and Pattie Pfliger  
Bismarck, ND  
701-220-2756  
bppfarm@hotmail.com***

***"Traditional Hampshire Rams and Ewes For Sale At The Farm"***

# HAMP REGISTRATION BY STATE 2021

<b>INDIANA – 721</b>	<b>MICHIGAN – 64</b>
<b>OKLAHOMA – 598</b>	<b>WYOMING – 60</b>
<b>ILLINOIS – 594</b>	<b>TENNESSEE – 45</b>
<b>SOUTH DAKOTA – 590</b>	<b>IDAHO – 42</b>
<b>WISCONSIN – 537</b>	<b>VIRGINIA – 42</b>
<b>TEXAS – 489</b>	<b>NEW JERSEY – 30</b>
<b>MINNESOTA – 471</b>	<b>CONNECTICUT – 27</b>
<b>OHIO – 266</b>	<b>WASHINGTON – 26</b>
<b>IOWA – 255</b>	<b>WEST VIRGINIA – 25</b>
<b>CALIFORNIA – 246</b>	<b>FLORIDA – 24</b>
<b>PENNSYLVANIA – 246</b>	<b>RHODE ISLAND – 24</b>
<b>KANSAS – 228</b>	<b>MARYLAND – 23</b>
<b>KENTUCKY – 189</b>	<b>MASSACHUSETTS – 19</b>
<b>MISSOURI – 187</b>	<b>MAINE – 17</b>
<b>NORTH DAKOTA – 173</b>	<b>DELAWARE – 16</b>
<b>NEBRASKA – 136</b>	<b>NEW HAMPSHIRE – 16</b>
<b>UTAH – 114</b>	<b>NEW YORK – 16</b>
<b>OREGON – 107</b>	<b>ARKANSAS – 11</b>
<b>COLORADO – 79</b>	<b>NEVADA – 10</b>
<b>MONTANA – 77</b>	<b>ALABAMA – 2</b>
<b>NORTH CAROLINA – 73</b>	<b>LOUISIANA – 2</b>

# HAMP REGISTRATION BY MEMBER 2021

<b>PETERSON SHEEP CO., SD – 105</b>	<b>DUSTIN MILLER, TX – 42</b>
<b>JOHNSON FAMILY SHOW STOCK, WI – 102</b>	<b>NOC SHEEP CENTER, OK – 41</b>
<b>TOM SLACK, IN – 88</b>	<b>PARADIGM HAMPSHIRE, CA – 40</b>
<b>ESTES SHOW LAMBS, CA – 86</b>	<b>MCNEIL HAMPSHIRE, UT – 40</b>
<b>JIM MILLER, TX – 76</b>	<b>KARBERVILLE FARMS &amp; RANCH, OK – 40</b>
<b>LAZY 5 RANCH, NC – 66</b>	<b>CAMPBELL, CORBIN, CLARK COYLE., KY – 39</b>
<b>KLEINERT HAMPSHIRE, IL – 62</b>	<b>DREWRY CLUB LAMBS, MN – 38</b>
<b>JERRY FLANDERS, DVM, IN – 60</b>	<b>CHARMASSON CLUB LAMBS, OK – 37</b>
<b>JOE L CABANISS, OK – 57</b>	<b>THOMAS HAMPS, SD – 37</b>
<b>TRAVIS, TYLER, ALICIA NELSSON, KS – 56</b>	<b>HARMS SHOW LAMBS, IL – 37</b>
<b>PINE LAWN FARM, MN – 55</b>	<b>GERDES HAMPSHIRE, SD – 37</b>
<b>ROSELAWN LEGACY, ND – 55</b>	<b>TURNER SHOW STOCK, TX – 35</b>
<b>EPPERLY HAMPSHIRE, ND – 53</b>	<b>BEAU MUMM, IL – 34</b>
<b>LELAN H WHEATON, MI – 52</b>	<b>NIEMEIER HAMPSHIRE, IL – 34</b>
<b>BOBENDRIER HAMPSHIRE, MN – 51</b>	<b>JOSEPH P CLARKE, IL – 34</b>
<b>SOUTH DAKOTA STATE UNIVERSITY, SD – 51</b>	<b>CHAPIN HAMPS, IL – 34</b>
<b>PULLIN'S HAMPS, IA – 47</b>	<b>TODD TAYLOR, WI – 33</b>
<b>NELSON HAMPSHIRE, CO – 46</b>	<b>WADE JENSEN, UT – 33</b>
<b>VOSIKA FARM, SD – 46</b>	<b>LARRY LUITJENS, IA – 32</b>
<b>DALE CARTER FAMILY, MN – 45</b>	<b>HOUGHTALING HAMPS, SD – 32</b>
<b>7 MILE HAMPSHIRE, MT – 45</b>	<b>HOWELL CLUB LAMBS, OH – 32</b>
<b>STANLEY E POE &amp; SONS, IN – 44</b>	<b>DOUBLE F CLUB LAMBS, KY – 30</b>
<b>OTT CLUB LAMBS, OK – 44</b>	
<b>TY THORSON, WI – 44</b>	

# 2022 MIDWEST STUD RAM SALE SCHEDULE

as of 3/3/22



## MONDAY – JUNE 13th

### FFA Building

9am to 6pm - Open for Consignor/Animal Check-in

### Sheep Barn (All Junior Shows)

9am - **Leroy Boyd Katahdin Junior Show** Judge: Riley Donkers  
(all shows will immediately follow in order listed)

**Jim & Dorothy Handy Montadale Junior Show** Judge: Riley Donkers

**National Texel Junior Show** Judge: Riley Donkers

**Corriedale Junior Show** Judge: Riley Donkers

1pm to 5pm - Paint Crews available

### Best Western State Fair Inn

6pm - Texel Sheep Breeders Society Annual Meeting & Banquet

## TUESDAY – JUNE 14th

### FFA Building

7:30am to 6pm - Open for Consignor/Animal Check-in

### Sheep Barn

7am to 10am - Paint Crews available

8am - **Katahdin Show** Judge: Brian Schermerhorn  
(all shows will immediately follow in order listed)

**Montadale Show** Judge: Tracy Dendinger

### NORTH RING

**Texel Show** Judge: Tracy Dendinger

**Dorper/White Dorper Show** Judge: Eric Bruns

### SOUTH RING

**Corriedale Show** Judge: TBA

**Polypay Show** Judge: Tracy Dendinger

**Natural Colored Show** Judge: TBA

**Rambouillet Show** Judge: TBA

**Columbia Show** Judge: TBA

### Swine Barn

10am to 5pm - Weigh-in Stations Open for all WS/WD lambs

12am to 5pm - Paint Crews available

## WEDNESDAY – JUNE 15th

### FFA Building

7:30am to 6pm - Open for Consignor/Animal Check-in

### Dr. Taylor Woods Reception Hall

12pm - Montadale Sheep Breeders Assn Banquet & Annual Meeting

3pm - NSIP & genomic updates, sponsored by KHSI & Missouri Sheep Breeders

4pm - American Corriedale Association Banquet

### Sheep Barn

8pm - Ice Cream Social at Katahdin pens, sponsored by KHSI

### Swine Barn

7am to 5pm - Paint Crews available

### NORTH RING

8am - **Shropshire Show** Judge: John Mronzinski

(all shows will immediately follow in order listed)

**Southdown Show** Judge: John Mronzinski

Judge for all Wether Sires & Dams: Terry Burks

**Dorset Wether Sire & Dam Show**

**Dorset Advantage Wether Sire & Dam Show**

**Speckle-Faced Wether Sire & Dam Show**

**Natural Colored Wether Sire & Dam Show**

### SOUTH RING

8am - **Hampshire Show** Judge: Rick Klampe

(all shows will immediately follow in order listed)

**Suffolk Show** Judge: Skip Anderson

**Tunis Show** Judge: Rick Klampe

**Polled & Horned Dorset Show** Judge: Skip Anderson

**Babydoll Southdown Show** Judge: Skip Anderson

10am to 5pm - Weigh-in Stations Open for all WS/WD lambs

5pm - **LARRY MEAD SUPREME CHAMPION EVENT**

All-American Junior Show "Big Ticket" Benefit Auction

30 min following conclusion of Supreme Event-

**LARRY MEAD MEMORIAL CELEBRATION**

## THURSDAY – JUNE 16th

### FFA Building

7:30am to 6pm - Open for Consignor/Animal Check-in & Buyer Check-out

### Dr. Taylor Woods Reception Hall

8am - United Suffolk Sheep Association Informational Meeting

### Sheep Barn

6:30am - Coffee, Donuts & Bagels at Katahdin pens, sponsored by MWKWSA

Buyer Numbers available in the barn beginning at 7:30am

8am - **INTERNATIONAL Katahdin Sale**

(all sales will immediately follow in order listed)

**NATIONAL Montadale Sale**

**NATIONAL Texel Sale**

**NATIONAL Natural Colored Sale**

**NATIONAL Corriedale Sale**

**White Dorper/Dorper Sale**

**Polypay Sale**

**Rambouillet Sale**

**Columbia Sale**

### Swine Barn

8am - **Suffolk Junior Show** Judge: Rick Klampe

8am - **Club Lamb Show** (all shows will immediately follow in order listed)

Judge for Club Lambs + all Wether Sires & Dams: Terry Burks

**Hampshire Wether Sire & Dam Show**

**Suffolk Wether Sire & Dam Show**

**Crossbred Wether Sire & Dam Show**

3pm - Refreshments at Tunis pens, sponsored by Midwest Tunis Assn

6pm - **SUPREME CHAMPION WETHER SIRE & DAM SHOW**

directly followed by the PURINA Forum

## FRIDAY – JUNE 17th

### FFA Building

7:30am to 6pm - Open for Buyer Check-out during sales

### Swine Barn

Buyer Numbers available in the barn beginning at 7:30am

7:30am - Morning Donuts, provided by AHSA & USSA

8am - Coffee & Donuts at Tunis pens, sponsored by Midwest Tunis Assn

8am - **NATIONAL Hampshire Sale**

(all sales will immediately follow in order listed)

**NATIONAL Suffolk Sale**

**Tunis Sale**

**Babydoll Southdown Sale**

**Southdown Sale**

**Polled & Horned Dorset Sale**

**Shropshire Sale**

**NATIONAL Dorset Wether Sire & Dam Sale**

**NATIONAL Dorset Advantage Wether Sire & Dam Sale**

**Speckle-Faced Wether Sire & Dam Sale**

**Natural Colored Wether Sire & Dam Sale**

## SATURDAY – JUNE 18th

### FFA Building

7:30am to 6pm - Open for Buyer Check-out during sales

### Swine Barn

Buyer Numbers available in the barn beginning at 7:30am

7:30am - Morning Donuts, provided by AHSA & USSA

8am - **Club Lamb Sale**

(all sales will immediately follow in order listed)

**NATIONAL Hampshire Wether Sire & Dam Sale**

**NATIONAL Suffolk Wether Sire & Dam Sale**

**Crossbred Wether Sire & Dam Sale**

**\*REMEMBER\*** Midwest Sale has NEW dates...

Sale will start the 2nd Monday after Memorial Day!

**2022-JUNE 13-18 2023-JUNE 12-17 2024-JUNE 11-16**

**www.midwestsale.com**

Follow us: **Midwest Stud Ram Sale**



# State Hampshire Associations

## OHIO HAMPSHIRE SHEEP ASSOCIATION OFFICERS

**President:** Frank Sexten  
3420 State Route 380  
Xenia, Ohio 45385-9735  
Phone: 937-371-1392  
Email: fsexten@gmail.com

**Secretary/Treasurer:** Marla Shell  
1901 Doak Road  
Midland, Ohio 45148  
Phone: 614-496-8575  
Email: mdshell319@hotmail.com

**Vice-President:** Denise Deal  
9818 Navarre Rd SW  
Navarre, Ohio 44662  
Phone: 330-879-5327  
Email: ddeal1974@aol.com

**Board of Directors:**  
Denise Deal  
Jim Brandt

This information was provided by state Hampshire associations. We encourage all of our state Hampshire associations to submit information on their activities for each issue of the Hampshire Heartbeat.

## ILLINOIS HAMPSHIRE SHEEP ASSOCIATION OFFICERS

**President:** Megan Mumm  
49 CR 1300 N  
White Heath, IL 61884  
Phone: 217-377-2073  
Email: meganmumm@hotmail.com

**Secretary/Treasurer:** Bill Chapin  
5680 E Reed Rd  
Coal City, IL 60416  
Phone: 815-954-5129  
Email: chapinhamps@gmail.com



**Directors:**  
Chris Cahoon  
Luke Benjamin  
Chris Meyer  
Charlotte Toohill

## NEW ENGLAND HAMPSHIRE SHEEP ASSOCIATION OFFICERS

**President:** Kyle Thayer  
**Vice President:** Darlene Leary  
**Treasurer:** Tina Fisk Colt  
**Secretary:** Sue Searle

## MINNESOTA HAMPSHIRE SHEEP ASSOCIATION OFFICERS

**President:** Rod Scheller  
3646 County Rd 37  
Monticello, MN 56362  
Email: rodscheller@gmail.com

**Vice-President:** Bruce Bakken  
29557 State Hwy 13  
Hartland, MN 56042  
Email: bjbakken54@gmail.com

**Secretary/Treasurer:** Art Frame  
16465 Paul Ave.  
Worthington, MN 56187  
Email: aframe@nobleswildblue.com

**Director:** Mark Christensen  
1561 250th Ave.  
Tyler, MN 56178  
Email: mcchris@frontiernet.net

**Director:** Gary T. Klug  
Box 383  
Harlan, IA 515372  
Email: klughihamp@tm.net

**Director:** Reid Merrill  
2163 250 St  
Canby, MN 56220  
Email: rvmerrill50@gmail.com

**Director:** Todd Schmidt  
21407 775th Ave  
Albert Lea, MN 56007  
Email: rschmidt76@gmail.com

**Director:** Tom Bobendrier  
1351 US Hwy 75  
Pipestone, MN 56164  
Email: shebob@svtv.com



## SOUTH DAKOTA HAMPSHIRE SHEEP ASSOCIATION OFFICERS

**President:** Ty Fuller  
17713 435th Ave.  
Clark, SD 57225  
605-520-4403  
fuller2in@hotmail.com

**Vice President:** Jeff Slack  
29141 SD Hwy 19  
Viborg, SD 57070  
605-360-4904

**Secretary:** Kristin Marshall  
45491 204th ST  
Arlington, SD 57212  
Phone: 605-770-0132  
Email: marshallke83@outlook.com

## INDIANA HAMPSHIRE SHEEP ASSOCIATION OFFICERS

**President:** Dan Myers  
833 E CR 350 S  
Logansport, Indiana 46947  
Phone: 574-355-6840  
Email: indianahamps@gmail.com

**Secretary/Treasurer:** Kris Myers  
833 E CR 350 S  
Logansport, Indiana 46947  
Phone: 574-355-6840  
Email: indianahamps@gmail.com

## PENNSYLVANIA HAMPSHIRE SHEEP ASSOCIATION OFFICERS

**President/Secretary:** Mindy Holtry  
717-776-4192

The main focus of the PHSA is to support junior Hampshire exhibitors at the Keystone International.

## MISSOURI HAMPSHIRE SHEEP ASSOCIATION OFFICERS

**President:** Leland Browning  
54 SE Co. Rd. 16335  
Appleton City, MO 64724  
checkridge@embargmail.com  
660-924-1090

**Vice President:** Larry Hand  
12918 Maness Road  
Desoto, MO 63020  
lwband5@att.net  
314-303-1141

**Secretary:** Julie Gatson  
31310 Bluejay Rd.  
Vandalla, MO 63382  
gatsonfarms@gmail.com  
573-594-3247

**Treasurer:** Kay Hayter  
459 E. 550th Rd 65770  
raykay70-72@hotmail.com  
417-830-0263

## Hampshire Lifetime Membership

The American Hampshire Sheep Association board of directors recently passed an AHSA lifetime membership process. The fee would be based on the number of years you have been a senior member of the AHSA.

- Individual applying in their first through ninth year as a member of the American Hampshire Sheep Association the lifetime membership fee would be \$500.00.
  - Individuals who have been an AHSA member between 10-14 years the lifetime membership fee would be \$400.00.
  - Individuals who have been an AHSA member between 15-19 years the lifetime membership fee would be \$350.00.
  - Individuals who have been an AHSA member 20 or more years the lifetime membership fee would be \$200.00.
- All lifetime members will receive a pin designating their lifetime membership status. Lifetime members would be listed in Hampshire magazine.
- Lifetime memberships are not transferable.

# INDEX TO HEARTBEAT ADVERTISERS

<b>B</b>		<b>H</b>		<b>P</b>	
BAA BAA ACRES	19	HELD'S HAMPSHIRE	10	PETERSON SHEEP CO.	29
BOBENDRIER BOYS	INSIDE	HIGHLAND HAMPSHIRE	20	PINE LAWN FARMS	46
BOBENDRIER HAMPSHIRE	FRONT COVER	<b>K</b>		PURINA	24
<b>C</b>		KJELDGAARD FARMS	21	<b>R</b>	INSIDE BACK COVER
CHAPIN HAMPS	22	KJELDGAARD/WILLWERTH	23	RIKOW HAMPS	
<b>D</b>		KLEINERT HAMPSHIRE	41	ROSELAWN LEGACY HAMPSHIRE	49
DOUBLE BAR D HAMPSHIRE	18	<b>M</b>		<b>S</b>	
<b>F</b>		MCTAGGART'S HAMPSHIRE	38	SELECT LIVESTOCK SERVICES	17
FLEENER LIVESTOCK	BACK COVER	<b>N</b>		<b>V</b>	
FLOCK 54	16	NELSON HAMPSHIRE	45	VIP CLUB LAMBS	43



## INGREDIENTS

### LAMB

1.5 pound Boneless leg of American Lamb sliced into 1/8 inch thickness, ¼ cup soy sauce

### VEGGIES

2 red onion (thinly sliced), 2 cups bell peppers (different colors thinly sliced), 2 jalapeno peppers (optional, sliced)

### FAJITA MARINADE

½ cup oil (olive or avocado oil), 4 cloves of garlic (minced), ¼ cup lime juice, 2 teaspoon oregano powder, 1 teaspoon garlic powder, 1 teaspoon onion powder, 2 teaspoons chili powder, 1 teaspoon dried parsley, ½ teaspoon cumin, ¼ teaspoon chili flakes (optional to taste), ¼ cup cilantro (minced), 1 ½ teaspoon salt and pepper to taste

### SERVING

8-10 tortillas (flour or corn tortillas - slightly charred), 1 cup shredded Monterey jack or cheddar cheese, salsa or pico de galo, guacamole, shredded lettuce, fresh tomatoes, sliced avocados, sliced green onions, sour cream, lime wedges, fresh cilantro

## DIRECTIONS

Preheat the broiler.

Make the fajita marinade by combining all ingredients in a large bowl.

Take 3 tablespoons of the marinade and place it in a smaller bowl. Add the veggies to the small bowl and toss well with the marinade.

To the large bowl with the remaining marinade, add in ¼ up of soy sauce and the sliced lamb.

Marinate the lamb and veggies anywhere between 10 minutes to 6 hours.

Take a baking sheet and arrange the lamb in a single layer. Broil on high for 8-12 minutes until charred and cooked through. Remove from the oven and set aside for 10 minutes.

Switch the oven to Bake at 400 degrees F. Using the same baking sheet, spread the veggies over the sheet and roast for 15 minutes.

In the meantime, slice up your lamb into smaller fajita size pieces. Throw them back on the baking sheet with the veggies once they're ready. Broil both the lamb and veggies on high for 3 minutes until charred.

Serve the lamb fajitas with the veggies on the same sheet with the different toppings around it and enjoy!

**Note: USDA recommends lamb be cooked to an internal temperature of 145F with a 3 minute rest.**

# 2021 Louisville

1st Sr. Buck Lamb | Res. Sr. Champion Buck



## **Rikow 0074**

SIRE – Blondy | DAM – Peterson 5768



*Online Sale - Sunday April 24th*

*\*Some great females offered\**

*Congratulations to Spilde's on their  
Res. Grand Champion Ewe.*

Richard Krackow | Arcadia, WI  
rkdrealt@triwest.net | PH: 608-343-2899

# Coming into **2022** with a **BANG!**



**Congratulations Clayton Landis  
Supreme Champion Ewe &  
Champion Hampshire at the  
Pennsylvania State Farm Show**  
**Raised by us and sold in our 2021  
Online Sale.**

## 2022 Sire Line-Up

Top Tier  
Monkey Business  
Camo  
Top Gun  
Wheel House  
FL Top Secret  
FL Yogi  
FL Poppin Bottles  
Rooster  
Bearpaw



## Tentative Sale Dates:

- 3/9/22 - BCL Customer Appreciation Sale
- 3/12/22 - Fleener Club Lambs Open House Sale
- 3/19/22 - Fleener Livestock Open House Sale
- 3/21/22 - Online Ewe Lamb Sale - 
- 3/26/22 - Midwest Elite
- 5/6-5/7 - Big Ohio Sheep Sale
- 6/3-6/4 - West Virginia Sheep Sale



**Fleener Livestock**

Tim & Sarah Fleener

Phone: (610) 589 - 2588

Tim: (717) 413-5181