



1909

1909

0536

Spring 2016

HAMPSHIRE

Heartbeat

SOLUTIONS

— FOR —

Success

Sired by “Rare Feller” and out of one of our best Lambert 11-20 daughters. This is a large framed, deep ribbed female that would make a highly competitive show ewe and a tremendous brood ewe.



Sired by “Rare Feller” out of a top “Final Edition” daughter. Very similar in kind to our class winning fall ewe lamb in last year’s sale.



Sired by “Times Square” and will headline our first Sedalia consignment. Please be sure to look him over, along with the rest of our consignment, which will include a couple of high quality January ewe lambs.



We also have two January born stud prospects sired by Koehler “Times Square” and two fancy January ewe lambs entered that will be top show prospects.

We also want to thank those that have shown interest in our breeding stock at the farm this spring, and appreciate their kind compliments. We look forward to seeing all of our sheep friends this summer at the shows and sales!!

BOBENDRIER BOYS

1351 Highway 75 | Pipestone, MN 56164
shebob7@gmail.com | 507.215.0334

*Check our website,
bobendrierhampshires.com
for their availability*

BOBENDRIER HAMPSHIRE

1607 90th Ave | Pipestone, MN 56164
bobendrier@svtv.com | 507.825.4072

CONTENTS

- 5 **CALENDAR OF EVENTS**
A list of upcoming Hampshire events.
- 6 **PRESIDENT'S MESSAGE**
Updates from Tom Bobendrier
- 8 **HELD FAMILY**
Feature about the Held Family and their Hampshire flock.
- 10 **CABANISS FAMILY**
Feature about the Cabaniss Family and their Hampshire flock.
- 13 **AHSA ELECTIONS**
Information about board of director elections.
- 15 **SNAPSHOT REQUESTS**
Send in photos of your awesome flocks!
- 17 **AHSA FUTURITY**
Update on the Hampshire futurity program.
- 20 **WHY SUPPORT JUNIOR SHOWS**
Article by Kate Lambert on the importance of Junior shows.
- 22 **TURNING THE CLOCK BACK**
A look at the Hampshire breed in 1961.
- 24 **AHSA ONLINE SALE**
See the results from the May 3rd online sale.
- 28 **HAMPSHIRE SCENES**
See photos from recent Hampshire events.
- 30 **STATE HAMPSHIRE ASSOCIATION**
List of Sheep Association officers.
- 33 **HAMPSHIRE WOOL**
Article by Monica Ebert on the uses of Hampshire wool.
- 34 **HAMPSHIRE REIGNED SUPREME**
See the big results from 2015 Hampshire sales and shows.
- 37 **ALL-AMERICAN JUNIOR SHOW**
Information on the popular junior show.
- 39 **JUNIOR SPOTLIGHT**
Featuring Samuel Bacon.
- 40 **ARKANSAS STATE SHOW**
Information on the Spring Breeding Sheep Show.
- 42 **HAMPSHIRE YOUTH CONNECTION**
Information on showmanship and setting up your lamb.
- 44 **NOTHEAST YOUTH SHEEP SHOW**
Information about this year's show in West Springfield, Massachusetts.
- 46 **AHSA MEMBER DIRECTORY**
A list of all current senior members.
- 60 **STARS OF LOUISVILLE HAMPSHIRE SHOW**
Information about upcoming event.

GENETICS THAT WORK!



KOEHLER 1330 RR TIMES SQUARE (BREAKTHROUGH X BISON X WHEATON 4-086)

A home raised stud. We have yearlings and lambs sired by him. The majority of rams in his pedigree are also home raised including Breakthrough, Red Baron, Bison, Frame 6066, and Signature. His maternal side traces back through 12 generations of home raised Koehler and Frame ewes. Times Square has size (40"+) combined with muscle and correctness of structure. He was 1st Yearling and Grand Champion Ram at the 2014 Clay County Fair competing with several rams that had placed well at several midwest state fairs.

FRAME 5328

Pictured as a lamb, is typical of the rams we are growing out as yearlings. He is a son of Times Square and his dam is by Buford.



KOEHLER 1303 RR MONUMENTAL

Shown here as a recently shorn 3 year old ram. He was 1st Fitted February Ram Lamb and Grand Champion Ram, 2013 Minnesota Hampshire Sheep Association State Show. A son of Buford, he is a high capacity heavy boned ram with great breed type and performance. At 117 days he weighed 170 pounds and his twin brother weighed 166 pounds. He will see heavy service for us this fall. He was leased to Mark Christensen Family Hampshires last year.



KOEHLER 1519 RR

A March yearling and full brother to Times Square (Breakthrough x Bison). Shown here shortly after shearing, he and his twin brother (Koehler 1520 RR) are very level correct rams that measure 39" in green condition.

EWE FLOCK & YEARLINGS BY:

Koehler 1015 RR Breakthrough
(a Red Baron son)

Koehler 1330 RR Times Square
(Breakthrough x Bison x Wheaton 4-086)

Koehler 1345 RR
(an Equinox son)

Koehler 1149 RR Buford
(a Paradigm son)

NOC 4042 RR
(Champion Slick
Sheared Ram at 2014 NAILE)

2016 LAMBS Sired BY:

Koehler 1330 RR Times Square
(Breakthrough x
Bison x Wheaton 4-086)

Frame 4151 RR
(Times Square x Frame 6066 RR
(sire of the 2009 NAILE Ch. Ewe))

Koehler 1256 RR Equinox
(Buford x Wheaton 4-086)

Thanks to recent purchasers:

Randy Jensen, Watertown, SD-yearling ram and two yearling ewes; Tim Coss & Family, Cannon Falls, MN-yearling ewe; Randy Berens, Parker, SD-February ewe lamb; Golden Lane Farms, Perley, MN-two yearling ewes; Mercedes Ladies, Perley, MN-yearling ewe, Rocking L Ranch, South Shore, SD-yearling ram. Most of these sheep were sired by Times Square.

ART FRAME

16465 Paul Ave | Worthington, MN 56187
507.376.4928 | aframe@nobleswildblue.com

BOB KOEHLER & FAMILY

1712 111th St | Slayton, MN 56172
507.836.8319 | koehl009@umn.edu

Calendar of Events

JUNE 1-3

Nugget All American Sale, Reno, NV

JUNE 4

Midwest Junior Preview Show, Sedalia, MO

JUNE 6

Ebert Sheep Farm Ram & Ewe Sale hosted

by wllivestock.com

JUNE 7

Cabaniss Club Lambs Online Production Sale

hosted by breedersworld.com

JUNE 9

Pine Lawn Farm "Sharing The Genetics Sale"

hosted by wllivestock.com

JUNE 14

AHSA sponsored Online Ewe Sale at

wllivestock.com - Entry forms 20-25

National Hampshire Sale, Sedalia MO

JULY 1-3

All American Junior Show, East Lansing, MI

JULY 8-9

Crossroads of the WEst all Breed Sale,

Tooele, UT

JULY 14-17

Northeast Youth Sheep Show,

West Springfield, MA

NOVEMBER 10-18

North American International Livestock Expo,

Louisville, KY

IF YOU WOULD LIKE TO HAVE YOUR SHOW OR SALE LISTED IN OUR CALENDAR OF EVENTS AND ON THE HAMPSHIRE WEBSITE, PLEASE EMAIL US THE INFORMATION. FOR SALES TO BE LISTED YOU MUST BE SELLING REGISTERED HAMPSHIRE.

Official Publication of the American Hampshire Sheep Association

PO Box 231, 305 Lincoln
Wamego, Kansas 66547
Ph: 785-456-8500 Fax: 785-456-8599

asregistry@gmail.com • www.hampshires.org

EXECUTIVE SECRETARY: Jeff Ebert

ASSOCIATED REGISTRY STAFF: Cheri Kirkm Janette Fund, Morgan Huelsman

AHSA Board of Directors

- President: Tom Bobendrier Vice President: Scott Van Sickle
- DISTRICT 1 - Lisa Hanson, OR
(503) 881-6550 - alekhanson@live.com
3rd term expires 2018
- DISTRICT 2 - Jason Simpson, CO
(970) 371-0276 - jsimponcl@aol.com
1st term expires 2017
- DISTRICT 3- Randy Pirtle, OK
(918) 440-4553 - randy.pirtle@okstate.edu
2nd term expires 2016
- DISTRICT 4 - Brent Larson, SD
(605) 633-1561 - l Larsonb76@gmail.com
1st term expires 2016
- DISTRICT 5 - Phyllis Davison, KS
(316) 841-8223 - phyldavison@gmail.com
3rd term expires 2018
- DISTRICT 6 - Debbie Deal, OH -
(330) 607-1347 - ddeal1957@aol.com
2nd term expires 2017
- DISTRICT 7 - Scott Van Sickle, KY
(270) 792-7173 - vansickleantiquityridgefarm@gmail.com
2nd term expires 2018
- DISTRICT 8 - David Lytle, PA
(484) 678-9291 - dave.lytle@churchdwright.com
3rd term expires 2016
- AT-LARGE - Tom Bobendrier, MN
(507) 215-0334 - shebob@svtv.com
2nd term expires 2018
- AT-LARGE - Derick Miller, TX
(806) 239-3670 - millerpecanfarms@gmail.com
1st term expires 2016
- AT-LARGE- Wayne Belden, IN
(219) 869-1851 - wbelden@infarmbureau.org
2nd term expires 2017

Office Fee Schedule

- A. MEMBERSHIPS
- | | | |
|--------------------------|-------|------|
| 1. New Senior Membership | _____ | \$25 |
| 2. Annual Senior Dues | _____ | \$25 |
| 3. New Junior Membership | _____ | \$15 |
| 4. Junior Dues | _____ | \$15 |
- B. REGISTRATIONS
- Postmarked Sept 1 - April 30
- | | | |
|----------------------------|-------|-----|
| 1. Animals under 12 months | _____ | \$4 |
| 2. Animals over 12 months | _____ | \$8 |
- Postmarked May 1 - August 31
- | | | |
|----------------------------|-------|------|
| 1. Animals under 12 months | _____ | \$6 |
| 2. Animals over 12 months | _____ | \$12 |
- C. TRANSFERS
- | | | |
|--------------------------------------|-------|------|
| 1. Under 90 Days (from date of sale) | _____ | \$10 |
| 2. Over 90 Days (from date of sale) | _____ | \$20 |
- D. DUPLICATE CERTIFICATE _____ \$5
- E. RUSH FEE (PER TRANSACTION) _____ \$5

Greetings from your President

Welcome to spring! I hope that all Hampshire breeders are experiencing good weather and fast growing lambs. It's a great time of the year. We get to turn the ewes out to fresh, green grass, clean out the barns from the winter build up, and shearing the new lamb crop is always a fantastic time to evaluate which matings worked out the best.

Along with all the new things that spring brings to our ranches, farms, and acreages, also comes the chance to get involved in the opportunities that our association provides to display and promote our flocks. So far, the online Hampshire sales and the national regional sale in Eaton, Ohio have had fantastic results with some very high quality offerings. Certainly, the Midwest Stud Ram Sale in Sedalia is always a great place to mingle with breeders from across the country, and find some new and intriguing breeding pieces for your flock. Be sure to study the schedule of events for the week during the National Hampshire Sale, and make a solid effort to attend the show, Great American Hampshire Cookout, and of course the sale!

There are some very important things to remember as we approach the sale and show season. Please take the time to get your registration applications completed and submitted to our association office in a timely manner. You will never regret getting this important task completed early. Equally important is transferring sheep that have been sold. The new owners and our office staff will all appreciate this happening before the last minute.

Best of luck to all junior breeders that will be showing in junior shows across the country. The AHSA is assisting in sponsoring several junior shows this summer, notably the Midwest Junior Preview show and the All-American Junior show. These are great opportunities for Juniors to network and meet new sheep friends. Thanks goes out to all parents who make these experiences possible for their families.

Congratulations to all consignors, buyers, and bidders in the sales that have occurred so far in 2016. Your commitment to high quality exhibits, and willingness to participate in shows and sales across the USA will keep the pulse of the Hampshire breed vigorous and strong!

Tom Bobendrier, Pipestone, MN

Advertising in the Heartbeat

PRINTED THREE TIMES A YEAR

WINTER ♦ SPRING ♦ FALL

You can choose to run an individual ad in a single issue of your choice, or choose a three-issue contract. Contract ads will be placed in three consecutive issues of the Hampshire Heartbeat. Contracts begin with the next available issue and run through the next two consecutive issues. Either an individual ad or a contract can be purchased at any time throughout the year. Prices for both types are listed below or advertises who provide ads ready for publication will receive a 15% discount on the listed prices. You may find more information at www.hampshires.org.

DEADLINES

Winter Issue: January 15th
Spring Issue: May 1st
Fall Issue: September 15th

Ad size or Placement	Single Issue Price	Three Issue Contract Price
Inside Covers	\$450.....	\$900
2-Page Spread.....	\$550.....	\$1100
Full Page	\$350.....	\$700
3/4 Page	\$300.....	\$600
2/3 Page	\$275.....	\$550
1/2 Page	\$250.....	\$500
1/3 Page	\$210.....	\$420
1/4 Page	\$165.....	\$330
1/6 Page	\$125.....	\$250
1/8 Page	\$100.....	\$200

Wise Hampshires

We would like to take this opportunity to give a HUGE shout out and thank all the customers we have been blessed to become acquainted with through Hampshire sheep sales. The high majority of our sales are from farm visits, and we value the personalized touch this opportunity presents. From the website to the farm, this is how we roll. Less than 15 years ago, it was a local market only. Today, Wise Hampshire Sheep customers range from sea to shining sea and beyond, and we are counting our blessings every single day!

Here's to ewe!



*Thanks to our
2016 customers!*

WAYNE HORTON & FAMILY, OH
CURRIE CARBONEL, TN
KARA WRIGHT, OH
ZOE FRANKLIN, OH
LAURA URSICH, OH
ERIN AUTHIER, OH

Thank Ewe!

www.wisehamps.com

419-427-8608

Featuring The Held Family

Introduce yourself & your family

Jeff and Mary Held and our sons Austin and Aaron. I first became involved with sheep in 1974 when we purchased 6 bred Hampshire ewes from Art Suehs at Manawa, WI.

Our Hampshire business started like many, as a 4-H project and included my two brothers, Jay and Jerry and my sister Jackie and thus the name Held's 4-J's. In 1986 Mary and I purchased the flock and started Held's Hampshires where we currently have a flock of about 50 registered Hampshire mature ewes.

I am in my 26th year as the SDSU State Extension Sheep Specialist and Mary is in her 26th year with Farm Service Agency where she is serving as a State Farm Loan Specialist. Austin graduated from the University of Wisconsin – Madison in December, 2015 with a degree in chemical engineering. He recently accepted a position with Exxon-Mobil at Baton Rouge, LA. Aaron graduated from SDSU in May, 2016 and is employed at Fullerton Ag in Fullerton, ND in the role of an Agronomist. Aaron and Austin are also co-owners of Held Brothers Southdowns.



Give us a brief description of your Hampshire Flock

The Held Hampshire flock can be described as nicely balanced large framed Hampshire sheep. Our selection goals focus on structural soundness, a strong level top and hip, good breed type and continue to add more bone and wool. Our flock is prolific and we expect ewes to raise what they produce including triplets therefore milk production capability is very important trait in replacement decisions. We have built our ewe flock foundation by purchasing stud rams from bloodlines that match our goals and then linebreed with their offspring. In the past 30 plus years just twice have we added ewes from other breeding programs. The typical mature ewe in our flock today would probably weight 230 lb.

Why did you choose to include registered Hampshires in your sheep operation?

Our Hampshire flock began as a 4-H project more than 40 years ago. The breed was also rooted in my family since the 1950's. It was a popular breed in my home state of Wisconsin with many great people to meet and numerous veteran breeders to offer advice. Still today it's the helpful and friendly people involved in the Hampshire breed that makes it a great choice!!

What advice do you have for people starting out in the sheep business?

For people considering entry into the sheep industry they should do a personal inventory on type of sheep production interest, available facilities and time commitment, and whether they have basic sheep production skills and knowledge. Some people simply want to raise lambs for commercial finishing purposes whereas others are primarily driven by show ring competition and selling top dollar seedstock. At either end of this spectrum there is much to learn to be successful. With any type of sheep production model much can be gained from interactions with seasoned producers. Attending educational programs sponsored by local or state extension can be very helpful and of course today good electronic educational products in text form and video are available. The most important advice to new sheep people is to develop a flock plan and establish production goals for your sheep operation before purchasing an animal!!!

What are one or two items that you have found to be critical for the success of your sheep operation?

Developing foundation female lines has been a high priority and success in this area is dependent on identifying the traits needed, gaining access to stud rams that excel in those traits, and lastly making good female replacement selection decisions. Skill and luck also play an important role!!! The key component is access to superior genetics created by core breeders and long established Hampshire flocks that have a breeding plan and use selection criteria that emphasis traits like soundness, growth, bone and breed type to name a few. Unquestionably our success in the Hampshire breed is dependent on the involvement and commitment of my family. The Helds, like many others, are very busy and have a load of responsibilities yet I was blessed with a family willing to devote the time, energy and resources to support this Hampshire flock. Thank you – Mary, Austin and Aaron!

Who are some people that you credit for your success with Hampshires?

Over the past 40 years I have been inspired by many great Hampshire people! As with most long-established flocks their success can be traced to those that made a difference a long time ago but in reflection served to shape the future. There are 3 people that I'd like to briefly mention. In the 1970's R.W. Fish of Covered Bridge Farm at Cedarburg WI generously offered Held 4-J's an opportunity to breed a few ewes to their stud ram "SkyJack". Our flock roots today continue to trace back to that stud ram. A few years later Bill Heggemeier from Kirkland IL provided me an opportunity to assist with the annual production sales in Dixon CA, "Western Pacesetter" and the "Eastern Pacesetter" in Bloomington IL, and to guest consign some Hampshire ewe lambs. This was a great experience and an opportunity to meet breeders and sheep people from different areas of the country resulting in some career long friendships. Bill also provided us an opportunity to purchase a stud ram we named "Caboose". That ram too had an everlasting impact on our flock genetic base. The 3rd person is Dr. A.L. Pope from UW-Madison who encouraged me to attend college and later served as my PhD. Advisor. Art loved to work with sheep, and more so to provide mentorship to the people engaged in sheep production especially those that had a common interest in Hampshire sheep.

What is your favorite sports team?

Being from Wisconsin, we are truly fans of all Wisconsin teams – professional or college. In the fall we cheer on the Green Bay Packers and the University of WI football team, during the winter we enjoy watching the University of WI basketball team and in the summer (despite their struggles) we follow the Milwaukee Brewers. When choosing colleges, we told our son Austin that he could not pick one based on the sports team – but lucky for him, the college also had a darn strong engineering program as well!

What is your favorite food?

Lamb chops!!!

What is the top item on your bucket list?

Visit great places in the US and abroad in the future.

What is the favorite place you have visited?

Traveled to Arizona during March to escape a long cold Upper Midwest winter.

Great American Hampshire Cookout | Thursday evening, June 23rd
During the Midwest Stud Ram Sale | Swine Barn, Missouri State Fairgrounds

Serving starts at 5:00 PM

Lamb Brats, Lamb Burgers, Chips, Cookies, Drinks | \$8.00/plate

Come enjoy a great meal and fellowship with sheep enthusiasts

Everyone welcome!

Featuring The Cabaniss Family

Introduce yourself & your family

Cabaniss Club Lambs is owned by Betty Cabaniss and her 3 sons and 2 daughters. Day-to-day operations are carried out by Norman Cabaniss, Mary Lou Cabaniss Scales and Riley Cabaniss. Riley's kids are also involved occasionally. Morgan is married to Dr. Chase Runyan of San Angelo State University. She is the County Agent of Coke County in Texas and mother of 1 year old son Caesan. Madison is married to Jason Williams and is completing Physicians Assistant schooling in Oklahoma. Carson recently graduated from Southwestern Oklahoma State University and is working for Western Equipment in Weatherford.



Give us a brief description of your Hampshire Flock

The Cabaniss flock currently consists of 500 mature ewes. All of the ewes in the flock are registered with the association. Wether lambs are marketed as 4-H and FFA projects all across the United States. Ram lambs are marketed to breeders of club lambs as well as Registered Hampshire breeders. Ewe lambs are sold as 4-H and FFA projects.

Why did you choose to include registered Hampshires in your sheep operation?

The original sheep at the Cabaniss farm were commercial Western ewes and lambs were marketed at the Oklahoma City market. In the 1960s, with 5 kids showing in 4-H and FFA, Joe and Betty bought several registered Hampshires in order to produce club lambs for the kids. They started selling the extra lambs and expanding their flock. They always focused on quality and continually strived to improve their flock.

What advice do you have for people starting out in the sheep business?

Anyone starting out in the sheep business should purchase sheep from reputable breeders. They should focus on buying a uniform set of ewes with predictable genetics. Focus on raising sheep that will meet the market that you have for your lambs.

What are one or two items that you have found to be critical for the success of your sheep operation?

At Cabaniss Club Lambs we focus on raising sheep that will take care of business, raise their own lambs and produce a marketable lamb. Sheep with problems don't stay around very long. Health management is crucial to producing a marketable lamb. Having that lamb fat and fancy at 1-2 months of age is vital for selling to 4-H and FFA exhibitors.

We also value our relationship with our customers. It is important to represent your sheep accurately and to stand behind the sheep that you sell.

Keeping accurate records is also critical. Cabaniss Club Lambs has computerized records of all sheep owned since the 1980's. There are currently 29,500 animals in the database. Betty Cabaniss developed her own database that allowed them to track the production of every ewe in the flock. Those records are invaluable in the selection and promotion of the flock today.

Who are some people that you credit for your success with Hampshires?

The credit for the success of Cabaniss Club Lambs has to go to Joe Cabaniss. He continually worked on improving the quality of the flock and promoting the flock all across the United States. Cabaniss lambs have won every major show in the nation. He made investments in the flock that looked risky, but always paid off. He enjoyed meeting people from all over the United States and visiting about sheep. Recently a Hampshire breeder named what he thought was “some of the greatest ever” Hampshire rams. His list was Time, Composure, 801, 118 and Caesar. Time was a purchase that paid off tremendously at CCL. He left 450 daughters and produced several rams that were used in the program. Composure, 801, 118 and Caesar were all bred and born at Cabaniss Club Lambs. They are still leaving an impact on flocks across the nation.

Tell us some of your best practices in marketing your sheep.

Things have changed in recent years with the advent on online sales and marketing. Cabaniss Club Lambs has changed from having physical sales at the fairgrounds in Clinton, to online sales hosted by Breeders’ World Online Sales. Advertising and promotions are also changing with social media options including FaceBook, Twitter and email. It is a challenge to stay current with all the changes, but it is important if you want to keep up.

What is your favorite sports team?

Oklahoma City Thunder

What is your favorite food?

Smoked leg of lamb for Thanksgiving dinner. And the table surround by family and friends.

What is the top item on your bucket list?

Riley says that sheep breeders don’t have time to have a “bucket list”! Spending time with family and following the pursuits of kids and grandkids is a full time job.

What is the favorite place you have visited?

Joe used to say that he has spent a year of his life at the MidWest Stud Ram Sale. He attended that sale for over 50 years until his health prevented him from going.



INGREDIENTS | SERVINGS: 6

- 2 racks of lamb (3–3 1/2 lb. total), rib bones frenched
- Kosher salt, freshly ground pepper
- 2 garlic cloves, crushed
- 1 cup plain 2% fat Greek yogurt
- 2 tablespoons olive oil
- 1 teaspoon finely grated lemon zest
- 1/2 teaspoon saffron threads, finely crumbled

– Season lamb with salt and pepper and place each rack of lamb in a large resealable plastic bag. Whisk garlic, yogurt, oil, lemon zest, and saffron in a small bowl and divide between bags. Seal bags, pressing out excess air; turn to coat. Refrigerate lamb overnight.

– Prepare grill for medium–high, indirect heat. (For a charcoal grill, bank coals on 1 side of grill; for a gas grill, leave 1 burner turned off.) Remove lamb from marinade and wipe off excess. Place lamb over direct heat and cook, turning and moving to cooler part of grill as needed to avoid flare-ups, until browned all over, 8–10 minutes.

– Move lamb to cooler part of grill. Cover grill and cook lamb, turning occasionally, until an instant–read thermometer inserted into the center registers 125° for medium–rare, about 15 minutes longer. Let lamb rest 10 minutes. Cut into individual chops.

Looking forward to a bright future with quality in our flock like these...

THE SULLIVANS Shear We Go Farm



We're excited to see what 2016 has in store! See you all soon!

THE SULLIVANS - Roger, Lara, Jenna, Griffin and Grant

74 Great Hillwood Road | Moodus, CT 06469

860.662.6070 | rogersredbarn@yahoo.com | www.facebook.com/shearwegofarm

AHSA Board of Director Elections

The Board of Directors is comprised of directors from eight districts and three at-large directors. Directors are elected for a three year term and may serve three terms before being retired for at least one term. There may be no more than two directors from any district and only one per state. Directors are asked to attend two board meetings per year and participate in some conference calls. Directors do not receive a salary, however, expenses are reimbursed to directors for one meeting of their choice, per year. The following director position are up for election in 2016.

District 3 – Randy Pirtle, OK (Served two terms, eligible for re-election)

District 4 – Brent Larson, SD (Served one term, eligible for re-election)

District 8 – David Lytle, PA (Served three terms, not eligible for re-election)

At-Large – Derick Miller, TX (Served one term, eligible for re-election)

If you are interested in seeking one of these positions on the AHSA Board of Directors please submit a letter of intent and a short biography by September 25th to the AHSA office at PO Box 231, Wamego, KS 66547.

This letter and biography will be published in the fall edition of the Hampshire Heartbeat.

District 1 – WA, OR, CA, NV, HI, AK

District 2 – MT, ID, WY, UT, CO

District 3 – AZ, NM, TX, OK

District 4 – ND, SD, MN, WI

District 5 – NE, IA, KS, MO

District 6 – IL, IN, OH, MI

District 7 – KY, WV, VA, AR, TN, NC, SC, LA, MS, AL, GA, FL

District 8 – PA, NY, VT, NH, ME, MA, CT, RI, NJ, DE, MD

KJELDGAARD FARMS

"Our passion-sheep with style and size."



Al and Mary Kjeldgaard | 440 Co. Rd. IJ | Tekamah, NE 68061

almary@microlnk.com | 402.870.0397

Highland Hampshires

Klug HH 16-185 RR—Jan Ewe
DOB: 1/2/2016 Triplet



Klug HH 16-141 RR—Jan Ram
DOB: 1/3/2016



CHECK OUT OUR 2016
MIDWEST STUD RAM SALE
CONSIGNMENTS
ALL SIRED BY
Klug HH 13-120 "DU"

Our State Fair is a great State Fair, don't miss it, don't even be late!

But all these Fairs are great too, and we'll be at them!

All-American Jr. Show, WI, IA, MN, NE, MO State Fairs, Rice County Fair, MN and Clay County Fair, IA

Be sure to stop by to visit (and for some bacon)!



Klug HH 15-183 Yearling Ewe
DOB: 4/9/2015



Klug HH 15-181 Yearling Ewe
DOB: 3/30/2015

Gary T. Klug

939 Hazel Rd. Harlan, IA 51537

(712)202-4461

klughiamp@tm.net

Lynn K. Lee, Belgium, WI

As Flock Emissary

Dylan R. Klug

1033 1st Ave. Grafton, WI 53024

dklug2001@gmail.com



South Dakota State University

Brookings, SD

"Performance driven Hampshires with style!"

Thanks to the Hasche family for the purchase of this high selling fall ram off our sale!



SDSU 5225 RR

*Thanks to all of our buyers from our 2016 production sale!
We have additional rams for sale off the farm and will be consigning to the
2016 Center of the National NSIP Sale, Spencer, IA!*

FOR MORE INFORMATION:

ANN KOLTHOFF | UNIT MANAGER | CELL 641-229-5379

JEFF HELD | SUPERVISOR | CELL 605-690-7033

NSIP EBV'S AVAILABLE FOR ALL LAMBS.

BE SURE TO FOLLOW US ON FACEBOOK FOR
FLOCK UPDATES AND PHOTOS!



The AHSA office staff is in need of quality farm scene pictures that depict Hampshires in their natural setting. We use these pictures for promotional displays and in the Heartbeat magazine. It would be greatly appreciated if you would take time to take some pictures this year and email those to us at asregistry@gmail.com. Your farm scene pictures could end up on the cover of a future Hampshire Heartbeat!

Larry & Juli Hand of DeSoto, MO are proud to announce the arrival of their first "helping hand", Brooklyn Rose Dillard.

She is the daughter of Wes and Allison (Hand) Dillard of St. Mary, MO. She was born May 20 weighing 7lbs 10 oz, 19.5 inches long.



KLEINERT HAMPSHIRE

"Quality Breeding Lasts Forever"

THANKS TO ALL OUR BUYERS OF BREEDING STOCK:

A AND M RANCH, IL | HINTON CLUB LAMBS, CO | TWISTED GATE RANCH, MN
TRIPLE J FARM, OH | ETHAN TROUT, IL | EBERT SHEEP FARM, KS
CRAGO SHEEP FARM, MT | ADVANCING FARM, IN | KIRSCHTEN SHEEP FARM, IA
BARBER CLUB LAMBS, IN | ALIVIA, BRAYLON AND AINSLY PORTER, IL
BRYCE AYRES, IN | ADAMS HAMPSHIRE, IL | ERIN SCHAUER, MN



**BE SURE TO CHECK OUR
WEBSITE FOR UPDATES.
WWW.KLEINERTHAMPSHIRE.COM**

MIKE KLEINERT | KLEINERT HAMPSHIRE
2873 N 1600 EAST RD. | CLIFTON, IL 60297
H: 815.694.2727 | C: 815.383.0962
MIKE@KLEINERTHAMPSHIRE.COM | WWW.KLEINERTHAMPSHIRE.COM

**BREEDING STOCK FOR SALE
AT THE FARM.**

AHSA FUTURITY

WE HAVE HAD A REALLY GOOD RESPONSE TO THE FUTURITY PROGRAM SINCE IT HAS BEEN EXPANDED TO INCLUDE SEPARATE DIVISIONS FOR FITTED AND SLICK-SHORN HAMPSHIRE. MANY BREEDERS HAVE STEPPED UP AND NOMINATED EWE LAMBS AT THE SALES AND VIA PRIVATE TREATY.

AT THE TIME THIS ARTICLE WAS WRITTEN OVER 50 EWE LAMBS HAVE BEEN NOMINATED. JUNIORS ALTHOUGH YOU ARE NOT REQUIRED TO TURN IN YOUR POINT FORMS UNTIL NOVEMBER 1ST WE RECOMMEND THAT YOU SUBMIT THEM IN A TIMELY FASHION SO THAT YOU DO NOT LOSE THEM OR FORGET TO SUBMIT THEM.

THERE ARE STILL MANY OPPORTUNITIES TO BUY FUTURITY NOMINATED EWE LAMBS INCLUDING THE JUNE 14TH AHSA ONLINE SALE, THE NATIONAL HAMPSHIRE SALE AND MANY ONLINE OR PRIVATE TREATY OPPORTUNITIES. AT LEAST \$4,000 WILL BE AWARDED TO YOUTH WHO PARTICIPATE IN THE 2016 HAMPSHIRE FUTURITY PROGRAM.

The rules and point forms can be found online at www.hampshires.org.



**LOOK FOR THESE TWO EXCITING
YEARLING EWES IN SEDALIA!**

LAND RUN 393 RRNN

BURKHEAD X LAND RUN 277 (BONA FIDE)

1st Slick Ewe Lamb at the Missouri State Fair

LAND RUN 1511 RRNN

AMMUNITION X LAND RUN 1309 (BURKHEAD)

Ammunition was Champion Slick Ram at the NAILE IN 2011. Land Run 1309 was Res. Sr. Champion Ewe at the NAILE in 2014.



**WE ARE ALSO BRINGING A TOP BUCK LAMB
OUT OF TAKEDOWN AND THE MOTHER OF OUR
RES. CHAMPION RAM AT THE NAILE LAST YEAR
AND OUR BEST LATE EWE LAMB OUT OF OUR
NEW SLACK RAM.**

**LEARN MORE ABOUT OUR PROGRAM AT
WWW.FACEBOOK.COM/LANDRUNHAMPS**

Land Run Hamp's

**HUBBARD FAMILY • 342490 E 760 RD • AGRA, OK 74824
PH: 918.225.9743 • EMAIL: MEGAFARMS1@YAHOO.COM**

GREENWAY FARMS



"Fab Five"

HICKMAN 1077 (MAX SON)X
Greenway Y5 ET
(ShockerRSMon X Held 2910)

"STINGERR"

HICKMAN 1077 (MAX SON)
Greenway Y3
(Merril Ewe X Quam 11-36)
Quam11-36 out of Held 2910



Jon & Laid Mork
W6402 690th Ave
Beldenville, WI 54003
715-222-0700

FALL RAMS

FLOCK CONSULTANT
NICK & MADDI SAGDAHLEN

Where family legacy is born... and winning traditions continue...

Don't Miss the Hampshire Excitement!

SEDALIA
MISSOURI STATE FAIRGROUNDS

Pictured are the 2015 Champion Hampshires at Sedalia!

NATIONAL HAMPSHIRE SHOW & SALE

Wednesday 8:00 am - **NATIONAL HAMPSHIRE SHOW**
Friday 8:00 am - **NATIONAL HAMPSHIRE SALE**

The One and Only
MIDWEST
STUD RAM SALE

North America's Largest & Greatest Sheep Sale!

JUNE 20 • 25

Miss the May 1st Entry Deadline?

No Problem!... We'll accept entries up through the day of the show, but they will not be included in the printed catalog.

Online Searchable Catalog and Full Print Catalog PDF Available Late May at:
www.midwestsale.com



Supreme Champion Ram and Grand Champion Hampshire Fall Ram Lamb consigned by Held Hampshires of SD. Sold at \$3,500 to Summey Family Farm, CA.

\$40,000 Supreme Champion Wether Sire and Grand Champion Hampshire January Ram Lamb consigned by Williams Show Lambs of MN. Sold to Larry DeSpain, OK.



MIDWEST
WETHER SIRE SALE

Thursday Morning (Following Club Lamb Show at 8:00 am) - **NATIONAL HAMPSHIRE WETHER SIRE & DAM SHOW**

Saturday Morning - (Following Club Lamb Sale at 8:00 am) - **NATIONAL HAMPSHIRE WETHER SIRE & DAM SALE**

MIDWEST
CLUB LAMB SALE

Grand Champion Hampshire Yearling Ewe consigned by Mumm Hampshires of IL. Sold at \$2,300 to Uptown Farms, MO.

Again this year...
All Shows & Sales Live Streamed:
www.dvauction.com

Sale Managed by

Heartland
LIVESTOCK SERVICES, LLC
PO Box 72 - Milo, IA 50166



You're Invited to the... **GREAT American HAMPSHIRE COOK-OUT**
5:00 pm • Thursday

Grand Champion Hampshire Wether Dam Yearling Ewe consigned by Shroyer Show Stock of OH. Sold at \$7,000 to Angel-Small Club Lambs, OH.



Find Complete Schedule for All Events & Times Online:

www.midwestsale.com

Curt Overcash, Managing Partner • (815) 210-7000 • curt@midwestsale.com

Bret Oelke, Public Relations • (218) 770-2428 • bret@midwestsale.com

Follow us:
 Midwest Stud Ram Sale



Why Support Junior Shows?

By: *Kate Lambert*

How many times have you been asked to donate to a junior show this year? How did you respond?

People respond to these requests in a few different ways.

- 1. The Avoider** – the person who goes out of their way to avoid being asked, deletes any emails that are sent out, and hits ignore on the phone when they see someone like me is calling. If you corner one of these people they will pledge money and then never actually pay.
- 2. The Minimalist** – the person who begrudgingly says they will donate, and then sends \$10 in two days after the deadline. These people will likely become avoiders in the future.
- 3. The Supporter** – the person who thanks you for requesting and sends in a nice donation, in a timely manner and assures you they will donate again next year. These people are reliable year after year if you contact them and remind them.
- 4. The Opportunist** – the person who recognizes the benefit these events give to their program and takes full advantage. These people actually contact us about donating, get their money in almost immediately and promote the heck out of the event to their customers. You don't have to keep a list of these people because they will hunt you down to give you money again next year.

The number of opportunists is minimal – but these breeders are easily recognizable. They have built highly successful programs with high volume sales, high per head averages, and have loyal customers across the county who seek out their stock online, at sales, and off the farm.

What do the opportunists see in these events the rest of the breeders are missing? Below are a few key things about national junior shows that may make you rethink your support strategy.

1. We create a lifelong customer for you. 4-H and FFA bring in the clients. The typical customer will raise animals for a few years and then move on. Your customers that regularly attend national level events are significantly more likely to stay in the business long term. Why? **Because they create the relationships with other people that keep them coming back year after year.** With the increase in online sales these events are more important than ever for creating the friendships that make people want to keep doing this well past their junior years.

“Your brand is what other people say about you when you're not in the room.”

– Jeff Bezos (Founder and CEO of Amazon)

2. We help you develop your brand. If you want to sell stock, and be successful at it, you have to develop a brand. Brands create loyalty (think Ford versus Chevy) and loyal customers are willing to pay a premium for your product year after year. They need to SEE your name and HEAR your name repeatedly and nothing puts your name in front of your TARGET AUDIENCE more effectively than supporting these events.

“If your business is not a brand, it is a commodity.”

– Donald Trump

3. We align your values with your customer's values. When your customers see that you value the event their entire family looks forward to each year, this puts your values in line with their own. This helps to further develop your brand (see number 2 above) and customer loyalty.

“If people believe they share values with a company, they will stay loyal to the brand.”

– Howard Schultz (CEO of Starbucks)

4. **We put money back into your customers' pockets.** Do a little research on where your money goes when you donate to these events. Many events now are structured with a high payout. (Ask what percentage of your donation is paid back out or given as awards instead of used for overhead to make your donation the most effective).

**At the Midwest Junior Preview Show, we pay back 100% of donated funds!
Nearly 80% of the kids indicate they use this money to fund more stock purchases!**

5. **We expose kids to a higher quality of animal.** Often, junior exhibitors simply are not exposed to a higher quality of animal. Once we get them in the door to these national events, they can see the differences in high quality animals. By

motivating them with better competition (see below) and exposing them to better animals, we are creating a better demand for your product. Additionally, we are sending them out the door with some additional resources (see number 4 above) to purchase those better quality animals. And the first breeder they will go to is the breeder who has the best developed brand!

6. **We motivate kids by surrounding them with a higher level of competition.** Local events are vital for getting kids started. To further push their motivation to succeed, we need to get them excited about the national level shows. Their competitive drive kicks in, the desire to compete and do better goes into overdrive when they surrounded by other exhibitors who excel at showing stock. And once the kids get serious about it – the parents are much more willing to support the projects. And a serious show family is your best customer!

**“Be grateful for your competitors for they force you to become the person you are capable of being.”
– Stacey Alcorn**

It is probably time to re-think your support strategy to national junior shows. Instead of avoiding us, look at the opportunity that we are providing for your program, your customers and your industry.

Across the country these shows are struggling each year to continue operating. They all need more volunteers and more funding. So whatever you have been doing – rethink it – and do double!

Note - Several of you are now thinking, “This doesn't apply to me because I don't sell animals to kids. I sell animals to other breeders.” If you are at a level of breeding and price point that your main customers consists of other breeders you should double down on your support to the junior shows. Why? Because YOUR CUSTOMERS are selling their animals to juniors and the better funded your customers are the better funded you will be.

Scholarship Program

The AHSA is again awarding up to two \$500 scholarships to junior Hampshire members to further their post-secondary education. Winners will be announced prior to Louisville.

The scholarship application can be found on the Hampshire website or you can contact the Hampshire office at 785-456-8500. Applications are due by October 1st to the AHSA office at PO Box 231, Wamego, KS 66547.

Donations are accepted year round to help fund this very worthwhile program.

Checks can be sent to the AHSA office any time.

Special thanks to those Hampshire breeders and businesses that have donated items or funds to make these scholarships possible.

Hampshires in 1961

We are taking a look back at Hampshires in 1961 in this issue. In 1961 Rogers Davis of Mississippi was the President and Ward Smith of Colorado was the Vice President of the AHSA. Other directors were Ronald Hogg, OR, Howard Vernon, KS, Donald Pullin, IA, Tom Durham, IL, Harrison Davis, TX, Glen Armentrout, MO, SF McClure Jr., VA, Godfrey Beresford, NJ and Dr. HE Ferguson, MT.

There were 29,586 Hampshires registered in 1961 with 19,889 being ewes and 9,697 being rams.

The top ten states in registrations were Illinois, with 2,474 head registered followed by Iowa, South Dakota, California, Missouri, Minnesota, Kansas, Virginia, Oregon and Indiana.

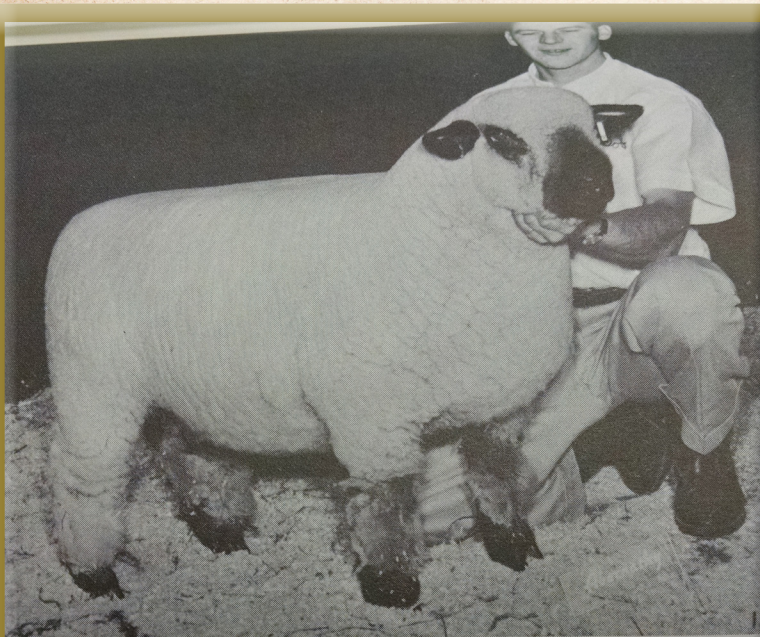

#725976 Champion Ewe.

1961 International Livestock Show, Chicago, Ill.

Bred and Owned by Willobee Farm.

There were 249 new members who joined the AHSA in 1961. Indiana led that list with 21 new members followed by Minnesota, Illinois, Kansas and Pennsylvania.

The Champion ram at the 1961 Chicago International Livestock Show was shown by Green Meadow Farms and the champion ewe was shown by Willobee Farm. The first place flock was shown by Glen Armentrout. The top selling ram of 1961 was bred by Dr. Mann and sold to Sheepfields Farm for \$1,500.

HANCOCK HAMPSHIRE

Over the years Hancock Hamps has been synonymous with high quality Hamps. Lambs bred by Hancock have won state fairs in Ohio, Indiana, Illinois, Michigan, Kentucky, Tennessee, North Carolina, Louisiana and Texas. Hancock lambs have won major Shows such as Houston, Oklahoma City, NAILE, AK Sar Ben and Fort Worth. Hancock genetics show up in the foundation of major flocks from coast to coast. During 2015, Hancock Lambs won the Kentucky State Fair, Reserve Grand At Tennessee Expo, and won classes at: NAILE, Kansas City, Denver and San Antonio. Hancock currently has four sales at Willoughby Sales and markets many private treaty. Sheep enthusiasts owe it to themselves to visit Eubank, Kentucky and see the powerful set of females, rams and modern barns all set on one of the most beautiful farms in the state.



Keeper ewe lambs



Keeper ewe lambs



Yearling ewes on summer pasture



Ram lamb "My Goodness"



Brood ewes on summer pasture

Hancock Hampshires | Mike Hancock
1255 Estesburg Rd | Eubank, KY 42567
H: 606-379-6575 | C: 606-305-2229
mike100@windstream.net
Herdsman, Trent Nichols: 859-612-7180

AMERICAN HAMPSHIRE SHEEP ASSOCIATION MAY 3RD ONLINE SALE



High selling ewe from Pine Lawn Farm, MN to Mike Berven Family, MN for \$1,500.

High selling ram from L&L Hampshires, SD sold to Folding Hills Hampshires, NY for \$2,100.



RAMS

Lot	Consignor	Buyer	Price
1	Holly Swearingen	Ron Duzan, Greenfield, IN	\$750
3	Bobendrier Hampshires	Pullin Hampshires, Waterloo, IA	\$1,600
4	Lytle's Hampshires	Deckert Hampshires, Minot, ND	\$550
7	L & L Hampshires	Folding Hills Hampshires, Warnerville, NY	\$2,100
8	Storms Hampshires	Barry Bell, Winsor, IL	\$500
9	McCandlish Hampshires	Jorja & Jackson Ebert, Holt, MO	\$400

EWES

1	Metro Hamps/Rupnow Hamps	Andrew Israel, Geneva, FL	\$650
2	Borcher Sheep Co.	Chad Epley, Baltimore, OH	\$550
3	Ruby's Ranch Hampshires	Callie Taylor, Timblin, PA	\$350
4	Bobendrier Hampshires	Strawberry Fields, West Greenwich, RI	\$1,000
6	Jadewood Valley Hamps	The Hickmans, Walla Walla, WA	\$850
7	Bobendrier Hampshires	James Sappington, Corydon, IA	\$650
8	Lytle's Hampshires	Kathryn Person, Forreston, IL	\$650
9	Held Hampshires	Kaitlynn Neff, Sabillasville, MD	\$700
10	Bobendrier Hampshires	Kathryn Person, Forreston, IL	\$900
12	Bobendrier Boys	Christian Tift, Spirit Lake, IA	\$1,210
13	Wrights Rocky Acres	Emaleigh Clonts, Laura, OH	\$900
14	Jadewood Valley Hamps	Birschbach Hampshires, Fond-Du-Lac, WI	\$1,400
15	Pine Lawn Farms	Mike Berven Family, Milan, MN	\$1,500
17	Jadewood Valley Hamps	Birschbach Hampshires, Fond-Du-Lac, WI	\$850
18	Metro Hamps/Rupnow Hamps	Odom Club Lambs, Bishop, GA	\$500
19	Pine Lawn Farms	Kelsey Swonger, Wellsville, KS	\$1,400

Sale averaged \$907.27 on 22 head.

Held 15-1730 NNP RR Tw.
 Fall Ram Lamb - October 2015 Sired by Held 14-1547
 and old foundation females lines.
 Level designed ram with exceptional length.
 Sold to Zimmerschied Family - MO



Held

AURORA, SD 57002
 JEFF | MARY | AUSTIN | AARON
 CELL (JEFF): 605.690.7033

HELDHAMPSHIRE.COM | HELDHAMPS@GMAIL.COM

Hampshires



Held 15-1733 NNP RR
 Fall Ewe Lamb - October 2015
 Sired by Held 14-1547, twin sister to 1734.
 Sold to Spoonster Hampshires - MO



Held 15-1724
 Fall Ewe Lamb - October 2015
 Another fall ewe lamb sired by Held 14-1547 with a bright future.
 Thanks to Kaitlyn Neff - MD for adding this ewe from the 2016
 AHSA On-Line sale.

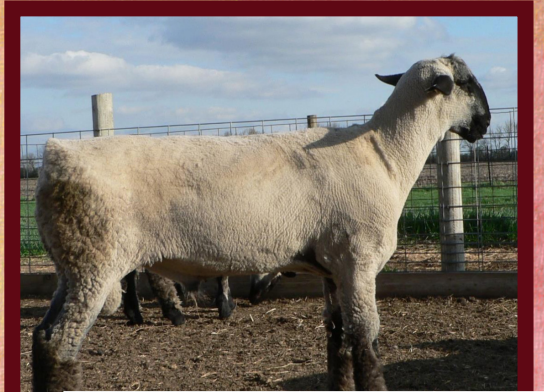

Held 15-1742 NNP QRTR
 Full brother to Held 15-1741
 Fall Ram Lamb - October 2015
 Retained for stud at Held Hampshires!!!

Watch our website
 for our entries at the
 2016 Midwest Stud Ram Sale
heldhampshires.com



Held 15-1734 NNP RR
 Fall Ewe Lamb - October 2015
 Sired by Held 14-1547
 Purchased by Strawberry Fields -RI



Held 16-1768 NNP RR Tw.
 Mid-January Ewe Lamb
 An attractive, big hipped ewe lamb sired by Held 14-1511,
 a son of Held 1357 (by Caskey 16).
 Purchased by Spoonster Hampshires - MO

Our spring lambs are
 sired by Held 13-1357, 14-1511
 and Held 15-1637,
 a maternal brother to our
 National Champion Ram.



Held 14-1547 NNP RR
 2015 National Champion Ram
 (1/2 interest owned by Rodney Scheller - MN)

Thanks to all visitors at the farm this spring!



2016 YEARLING RAMS FOR SALE

CHAMPION
HAMPSHIRE EWE
2016 BIG OHIO
HAMPSHIRE SALE
SOLD TO MANY
TIME REPEAT
CUSTOMER
RABBIT CREEK
FOR \$2600

Special thanks to Weston
and Cassidy Borchert for
fitting and showing our
entries for the Big Ohio Sale!



Doug & Lindi Peterson

803-23rd Street N.E. - Lemmon, SD 57638 - (701) 376-3115 - peterson@sdplains.com

CHECK OUT OUR WEBSITE! WWW.PETERSONSHEEPCO.COM

With



You Can See...

CLEMSON UNIV.

CALL AHEAD FOR
FREE DELIVERY TO
SHOWS

**The Light of
at the End of
the Tunnel for
Your Sheep/Goat
Equipment Needs!**

Sydell Inc., 46935 SD Hwy 50, Burbank, SD 57010
Phone: (605) 624 - 4538 Toll Free: 1-800-842-1369
Website: www.sydell.com Email: sydell@sydell.com

HAMPSHIRE SCENES



Brad Larson
4242 Pioneer Road
Blair, NE
402.426.8055

L&L Hampshires

Brent Larson
20205 477th Ave
White, SD
605.633.1561

"Body, Bone, Breed Character & Size - All In One Package"

**BMWM 539 (Sired by L&L 92 a L&L 61 son)
2015 Reserve Champion Fitted Ram
Junior Champion Fitted Ram
1st Fitted February Ram
(Pictured April 5, 2016)**

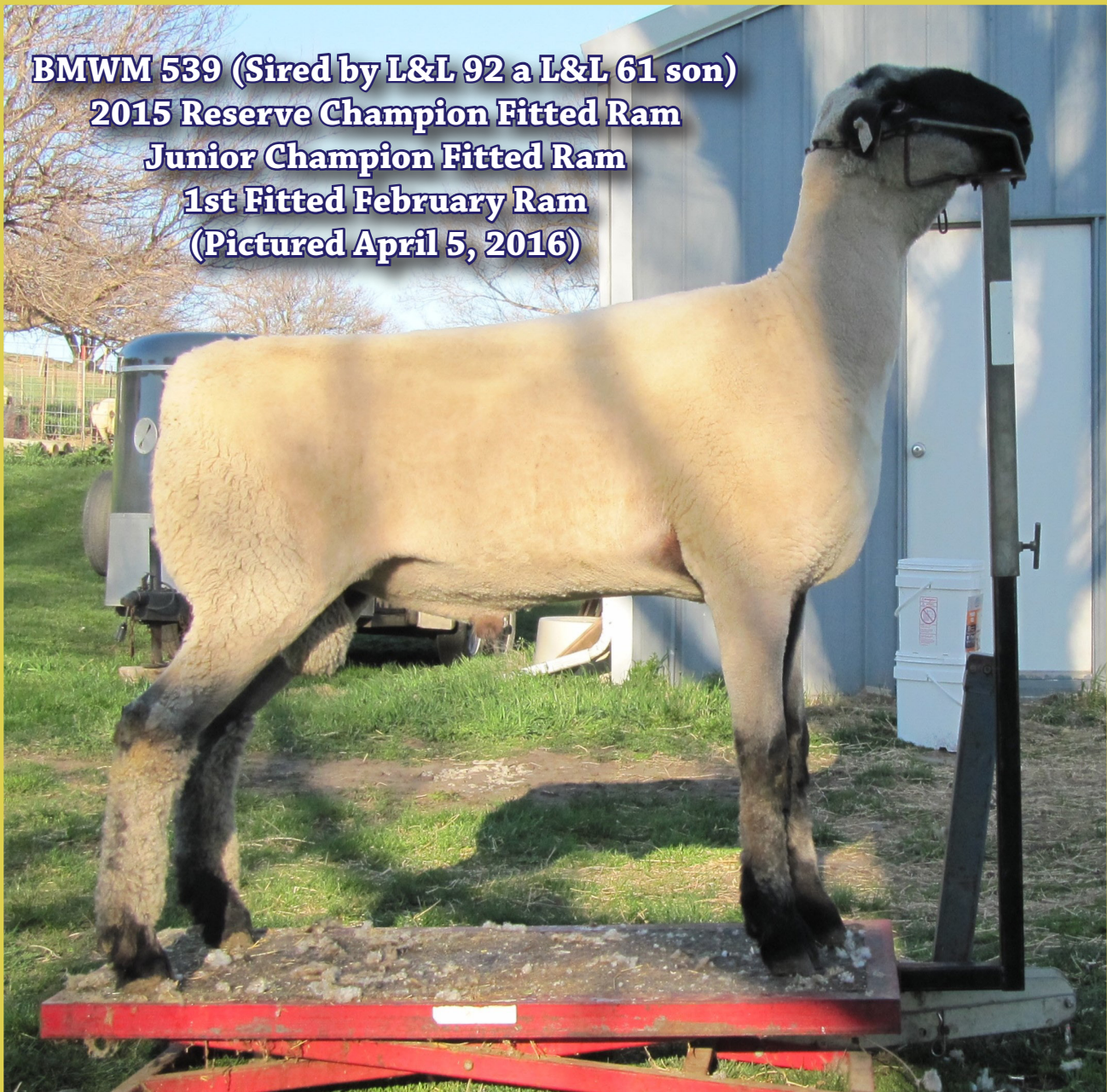

539's growth pattern continues to be impressive. It appears he will be as big as any ram in the breed. He also passed the test as a sire. Several of his lambs will be in the show flock. We exposed him to some elite ewes for fall lambs and plan on using him heavy this fall.

We will not be having an open house this year. Watch Facebook and our website for pictures of select lambs for sale private treaty. L&L is influencing the breed all across the U.S. Please contact us if you are interested in adding our genetics to your flock. Thanks to all of our spring buyers!

STATE HAMPSHIRE ASSOCIATIONS

Ohio Hampshire Sheep Association Officers

President: Frank Sexten
3420 State Route 380
Xenia, Ohio 45385-9735
Phone 937-371-1392
Email: fsexten@gmail.com

Secretary/Treasurer: Becky Sexten
565 Peterson Road
Xenia, Ohio 45385
Email: blsexten@gmail.com

Vice-President: Dustin Knapke
08372 Glynwood Road
Wapakoneta, Ohio 45895
Phone: 614-579-6841
Email: dustin.knapke@gmail.com

Board of Directors:
Tom Wise
Dan Shell

Illinois Hampshire Sheep Association Officers

President: Megan Mumm

Secretary/Treasurer: Bill Chapin

Directors: Chris Meyers, Chris Cahoon, Grant Basting and Luke Benjamin

New England Hampshire Sheep Association Officers

President: Kyle Thayer
Vice President: Darlene Leary
Treasurer: Tina Fisk Colt
Secretary: Sue Searle

This information was provided by state Hampshire associations. We encourage all of our state Hampshire associations to submit information on their activities for each issue of the Hampshire Heartbeat.

MINNESOTA HAMPSHIRE SHEEP ASSOCIATION OFFICERS

President: Bruce Bakken
29557 State Hwy 13
Hartland, MN 56042
Email: bjbakken54@gmail.com

Vice-President: Rod Scheller
3646 County Rd 37
Monticello, MN 56362
Email: rodscheller@gmail.com

Secretary/Treasurer: Art Frame
16465 Paul Ave.
Worthington, MN 56187
Email: aframe@nobleswildblue.com

Director: Mark Christensen
1561 250th Ave.
Tyler, MN 56178
Email: mcchris@frontiernet.net

Director: Gary T. Klug
Box 383
Harlan, IA 515372
Email: klughihamp@tm.net

Director: Reid Merrill
2163 250 St
Canby, MN 56220
Email: rvmerrill50@gmail.com

Director: Todd Schmidt
21407 775th Ave
Albert Lea, MN 56007
Email: rschmidt76@gmail.com

Director: Tom Bobendrier
1351 US Hwy 75
Pipestone, MN 56164
shebob@svtv.com

South Dakota Hampshire
Sheep Association Officers

President-
Brent Larson
20205 477th Ave
White, SD 57576
605-633-1561
larson76@gmail.com

Vice President-
David Juntunen
43950 187th Ave
Vienna, SD 57271
605-628-2949
jute@itctel.com

Secretary-
Kristin Marshall
45491 204th ST
Arlington, SD 57212
605-770-0132
marshallke83@outlook.com

Pennsylvania Hampshire
Sheep Association Officers
President/Secretary: Mindy Holtry
717-776-4192

The main focus of the PHSA is to support junior Hampshire exhibitors at the Keystone International.

Indiana Hampshire Sheep
Association Officers

President: Dan Myers
833 E CR 350 S
Logansport, Indiana 46947
Phone: 574-355-6840
Email: indianahamps@gmail.com

Secretary/Treasurer: Kris Myers
833 E CR 350 S
Logansport, Indiana 46947
Phone: 574-355-6840
Email: indianahamps@gmail.com

EASTERN REGIONAL HAMPSHIRE SALE



CHAMPION EWE
PETERSON SHEEP COMPANY, SD



CHAMPION RAM
BORCHER SHEEP COMPANY, WY



RESERVE CHAMPION EWE
JOHN & JUDY MOORE, MI



RESERVE CHAMPION RAM
PLAZA LIVESTOCK, MO

SIMPSON livestock



2ND PLACE - CLASS 7

*San Antonio Stock Show
Shown by Brilee Payne*



CLASS WINNER

*2016 National Western Stock Show
Shown by Catherine Harper*



SUPREME CHAMP EWE

*2015 Midwest Elite Show & Sale
Sired by Royalty*



SUPREME CHAMP EWE

*2015 Black & White Show & Sale
Sired by Royalty*

JASON, MARINDA AND CADE SIMPSON
AULT, COLORADO ■ (970) 371-0276 ■ WWW.SIMPSONLIVESTOCK.COM

Hampshire Wool – What is it used for?

By: Monica Ebert
 Manager, Montana Wool Lab

Do you ever wonder what types of products your Hampshire wool is used for? Shearing season has just wrapped up for another year across much of the United States, but don't throw that wool away. As many of you well know Hampshire wool is not known for bringing in a large premium from your wool buyer but Hampshire wool is still a valuable by-product. Hampshire wool is known for its loft and bulk. The fiber or micron diameter and length are two of the most important factors when determining the type of product the wool will go into which will ultimately dictate the price paid per pound. One issue surrounding Hampshire wool, that causes it to receive a discount is that it contains colored fibers, which limits the end products it can go in to because it cannot be dyed lighter shades.

The Hampshire breed is known for producing fleeces that range from 26-32 microns and to put that into perspective fine Merino fleeces are typically 18-20 microns. The smaller the micron, the higher the price paid because of the wide range of applications it can be used in. 26-32 micron style wool makes up about 30% of the U.S. wool clip. The finer end of Hampshire wool that make proper staple length requirements are highly suitable for the woolen processing system. This means that they would likely end up in bulky sweaters or in blankets. The coarser and the shorter wools will be used in technical textiles, most notably insulation. The options are truly endless for the uses for wool and although Hampshire wool may not work in all applications it still is a valuable by-product. In case you're interested, I have included a diagram showing the many different applications wool is currently used in.

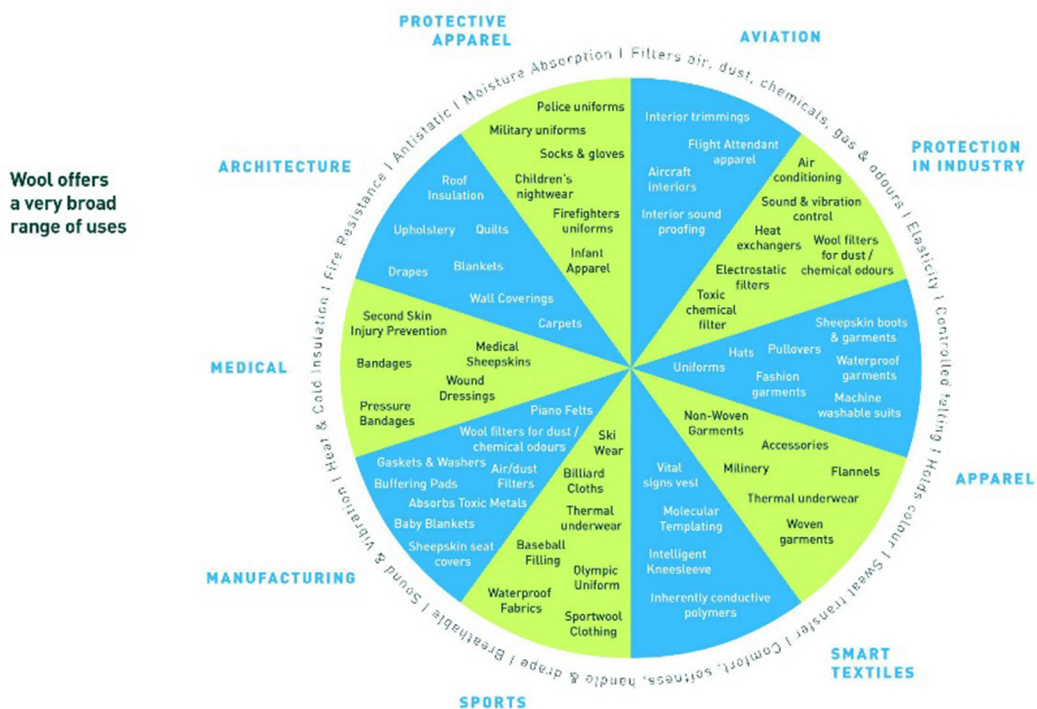

HAMPSHIRE S

REIGNED SUPREME IN 2015



Supreme Champion Wether Sire at 2015 Midwest Stud Ram Sale sold from Minnesota to Oklahoma for \$40,000.



Champion Hampshire Wether Dam at 2015 National Hampshire Sale sold from Ohio to Ohio for \$7,000.



Supreme Champion Ram at 2015 Midwest Stud Ram Sale sold from South Dakota to California for \$3,500.

Reserve Champion Hampshire Wether Dam sold from Illinois to Texas for \$3,250.



All sheep pictured sold in the 2015 National Hampshire Sale and the National Hampshire Wether Sire Sale.



**OVER 400 HEAD OF HAMPSHIRE TO SELECT FROM
AT OUR NATIONAL HAMPSHIRE SALE.**



**Champion Hampshire Ewe at 2015
National Hampshire Sale sold from
Illinois to Missouri for \$2,300.**

**Reserve Champion Ram at 2015
National Hampshire Sale sold
from Missouri to Iowa for \$1,000.**



**Reserve Champion Ewe sold from
Minnesota to Missouri for \$1,500.**



**Reserve Champion Hampshire Wether
Sire sold from Iowa to Kansas for \$4,000.**



AMERICAN HAMPSHIRE SHEEP ASSOCIATION

Executive Secretary: Jeff Ebert

(785)458-9174

Office:

(785)456-8500

PO Box 231, 305 Lincoln

Wamego, KS 66547

asregistry@gmail.com

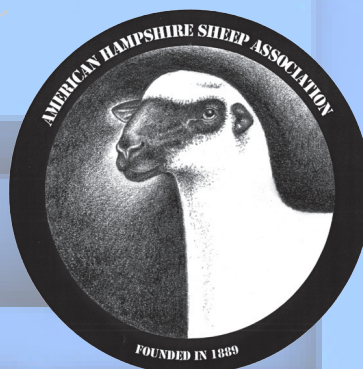



CABANISS

CLUB LAMBS

UPCOMING SALES

MAY 17	ONLINE WETHER & EWE SALE
MAY 24	ONLINE WETHER & EWE SALE
JUNE 6	ONLINE WETHER & EWE SALE
JUNE 7	ONLINE PRODUCTION SALE
JULY 7	ONLINE RAM SALE
SEPT 13	ONLINE WETHER & EWE SALE
SEPT 27	ONLINE WETHER & EWE SALE
OCT 18	ONLINE WETHER & EWE SALE

ONLINE SALES HOSTED ON BREEDERSWORLD.COM

BREEDING CHAMPIONS FOR MORE THAN 50 YEARS

RAISING DURABLE, PRODUCTION-ORIENTED SHEEP THAT CAN PERFORM AND THRIVE IN ANY MANAGEMENT SYSTEM.

WWW.CABANISSCLUBLAMBS.COM

22220 E 1010 RD | ARAPAHO, OK 73620

RILEY CABANISS: 580-445-6240 | NORMAN CABANISS: 580-445-7553

MARY LOU CABANISS SCALES: 580-445-6075 | CABANISSCLUBLAMBS@GMAIL.COM



2016 ALL-AMERICAN JUNIOR SHOW BEING HELD AT MICHIGAN STATE LIVESTOCK PAVILION

The 2016 All-American Junior Sheep Show is going to be held at the Michigan State University Livestock Pavilion, East Lansing, MI from July 1-3, 2016. The All-American is the premier junior breeding sheep show in the country. The breeds participating this year are: Polled Dorsets, Horned Dorsets, Dorset Advantage, Hampshires, Southdowns, Border Leicesters, Cheviots, Cotswolds, Shropshires, Oxfords, Montadales, Romneys, Shetlands, Lincolns, Natural Coloreds, Tunis, Dorpers, Columbias and Corriedales. Several meat breeds will feature slick shorn classes once again this year at the All-American and several wool breeds will be highlighted once again this year. Judges for this year's event will be Mike Bishop, Rio, WI, Gary Saylor, Belle Center, OH and Lacie Hoffman, Zell, SD.

If you have never attended an All-American Junior Show, please make plans to attend this very special event! It is much more than just a sheep show, as there are several activities for the whole family. The show features a lamb camp for the young sheep owners, a 3-on-3 basketball tourney for the exhibitors, a sheep skil-a-thon competition, a sheep judging contest, free pizza and BBQ dinners for exhibitors and their families, free show morning breakfasts and an ice cream and pie social, a team showmanship competition, wool show, promotional contests for exhibitors once again featuring a power point presentation category and an adult photography category, a college scholarship program for older exhibitors, and much more! When we go to Michigan, one of the highlights, besides the great show facility, is the Cherry and Apple Pie Ice Cream social held on Friday afternoon.

On Saturday night there will be a free BBQ for all of our show's attendees along with some fun activities. Also, later on Saturday evening an Adult Showmanship Challenge is going to be conducted for the purpose of raising funds for the participating breeds' Junior Associations. This will include individual and team showmanship divisions for adults. Nominations and buyouts will take place all day Saturday with the actual classes taking place that night. Come join in on the fun and raise money for your breed's junior association! If your breed does not have a separate junior association then the money will go towards the AAJS Scholarship program.

Honor Show Chows has become a major show sponsor and will be back with us in Michigan. Sydell has generously donated the trimming stand for the All American Raffle fundraiser. Weaver Leather is also a major show sponsor including providing embroidered wether blankets for the champion and reserve champions market lambs. Banner Publications, Kalmbach Feeds and Novel Designs along with other companies are donating high ticket items to be sold at the Big Ohio May Sales and Midwest Stud Ram Sale for the special All American Benefit auctions.

Featured this year at the Michigan All American will be the Friday Pie & Ice Cream Social sponsored by the MSU Animal Science Dept., Michigan Cherry Institute & Grand Traverse Pie Co.; the Morning Exhibitor Breakfasts sponsored by the Michigan Sheep Breeders, Jiffy Mix & Pioneer Sugar; and a Saturday night BBQ sponsored by MSU Vet Clinic, Willowcreek Farm Dorpers & Wolverine Packing. The Friday night pizza party will be sponsored by Carbon Bio-Green Energy. Tractor Supply will be providing prizes for the ever popular exhibitor thank-you booth and the American Lamb Board will be donating some of the thank-you notes. A BIG THANK-YOU to all of these sponsors as without their assistance this show would not be possible!

Our Michigan host committee is being organized by Karen Scovill and Judy Moore. A big thank-you also goes to all of the Michigan sheep families involved in the local planning committee. Several local sheep breeders and youth supporters have stepped up to the plate to organize events and volunteer to help out. It is thanks to all of you that this show will be a special All American for our junior sheep exhibitors and their families.

Camping is available at the Michigan State Livestock Pavilion grounds across the parking lot, \$20.00 per night for electric. Water sources available to fill tanks and 2 dump stations. 14 new sites have both electric and water. Room blocks have been reserved at the following area hotels: Fairfield Inn-East, 2335 Woodlake Dr., Okemos, MI 48864, Phone:517-347-1000, \$91.00 per night plus taxes; Candlewood Suites, 3545 Forest Rd., Lansing, MI 48910, Phone:517-351-8181, \$89.00 per night plus tax; and Holiday Inn Express, 2209 University Park Dr., Okemos, MI 48864, Phone: 517-349-8700, \$109.00 per night plus tax.

Entries closed May 25th but late entries are accepted.

There will be a higher entry fee for any late entries submitted after the deadline date and post entries at the show.

Check out the All-American Website: www.allamericanjuniorshow.com for entry and further information.



Auburn, Kentucky

CONTINUING THE FAMILY TRADITION OF VAN SICKLE HAMPSHIRE\$
ESTABLISHED 1983

Scott, Meg, Klay and Ellie VanSickle
270-792-7173 vansickleantiquityridge@gmail.com
Visit us at antiquityridgefarm.com

Visitors
always
welcome

Junior Spotlight

SAMUEL BACON

Samuel Bacon is 18 and from Brogue, PA. He graduated from Red Lion Area High School this spring. In high school, he was a baseball player and a member of the FFA Chapter, where he received the State Keystone Degree and two gold awards at the FFA State Days for second place finishes in livestock judging. He has been a member of the York County 4-H Clubs since he was 8 years old. During his time there, he showed Hampshire market and breeding sheep at the local and national level shows and was also a part of the Livestock judging team.

He currently has 25 Hampshire Sheep in his flock. He loves the Hampshire Breed because of the ability to show them as breeding sheep, but also show the lambs as competitive market animals. He finds these attributes are making the breed interesting for younger showmen because they don't have to all be fitted anymore.

His fondest sheep memory was when he was 13 years old and showing his Bred and Owned slicked flock at a PA fair. After the show, the judge came up to him and asked if all of the sheep were bred and raised himself. He responded yes and the judge told Bacon that he was on the right track. This has inspired Bacon to continue to show and improve his flocks genetics.



His favorite show is NAILE because it's a great place to meet people and catch up with old friends from across the country while being able to do what he loves and show your best.

In the fall, Bacon is attending Oklahoma State University to major in Animal Science with a Biotechnology minor. In the future, he wants to work in the field of genetics and reproduction with an emphasis on the sheep industry. With this, his advice to all current and future junior Hampshire members is to enjoy every show and event that you participate in with your sheep. The most important part is that you are happy with the sheep that you bring to the show and do your best, the people you meet and friends you make will last a lifetime.

ARKANSAS STATE SPRING BREEDING SHEEP SHOW

The American Hampshire Sheep Association has begun adding sponsorship to shows where the show officials have taken the time to fill out an application seeking support for the Champion and Reserve Champion Hampshire Ewes at these junior shows. The first show to receive these funds was the Arkansas State Spring Breeding Sheep Show. This show was held April 28th and 29th.

Congratulations to Tanner and Levi as each of them were recipients of \$100 from the AHSA.



Grand Champion Hampshire Ewe
Tanner Burks



Reserve Grand Champion Hampshire Ewe
Levi Weaver

HUMANE – BLOODLESS – DRUG FREE

EARLY CASTRATION

Callicrate
'WEE'
BANDER™

Proudly
MADE
IN USA



"The Callicrate 'WEE' Bander is well worth the investment."
John Blevins, California

DELAYED CASTRATION

The **Callicrate**
BANDER®



"The Callicrate Bander is phenomenal."
George Chambers, Carrolton, Georgia



CALL FOR A
DISTRIBUTOR
NEAR YOU.



800-858-5974

www.CallicrateBanders.com

Hampshire Heritage Awards

Recognizing members for their years of loyalty and commitment to the Hampshire breed is a tradition with these awards. This is a self, family or friend nominating program in which an application is submitted for the appropriate year for recognition. We ask for photos to be submitted along with the application. The awards are presented at the AHSA annual meeting in Louisville.

You can find the award application online at www.hampshires.org. Applications complete with pictures must be received by October 25th at PO Box 231, Wamego, KS 66547.



www.vipclublambs.com



**Res Grand Hamp
Ram overall NAILE
Jr Show 2013**

Sired by Mosey, raised by VIP
and shown by Joel Flanders



**Res Grand Hamp
Ram 2015 AAJS**

Sired by Blurred Lines, raised by
VIP and shown by Joel Flanders



**2015 Res Grand
Hamp Ewe
TN Youth Expo**

Sired by Picasso, raised by VIP
and shown by Luci Allen

All of our registered Hampshire genetics can be traced back to Wheaton, Shroyer and Miller.



**Champion Hamp
Ewe 2014 IN State
Fair4H Show**

Sired by Mosey, raised by VIP
and shown by Joel Flanders



**Res Champion Hamp
Ewe IN State Fair**

Sired by Picasso, raised by
Shroyer Club Lambs and shown
by Rachel Flanders



**Res Grand Hamp
Ewe 2013 NAILE
Open Show**

Sired by Picasso, raised by
Shroyer Club Lambs and shown
and owned by VIP

Congratulations to Cody Ferris of Forth Worth, Texas and Rita Murphy of Woodward, OK
Both were the top buyers in my last production ewe lamb sale in September 2015.
Look for these amazing lambs to be competing in the upcoming show season.

Jerry Flanders, DVM

16260 Atlantic Rd. Noblesville, IN 46060 ♦ 317.508.4738 ♦ vip@vipanimalcare.com

Hampshire Youth Connection

Showmanship

As the show season starts back up again its good to take the time and refresh ourselves on our showmanship techniques. Showmanship is an exhibitor's ability to most effectively present an animal in a competitive yet positive attitude. A good showman is a person that has a sense or knack for an effective presentation of an animal. Showmanship is the one area of livestock showing in which the exhibitor has the most control. In showmanship a person is judged on their abilities to control and present their lamb to bring out its best characteristics. Advanced planning, practice, and hard work are keys to becoming a good showman. Lamb showmanship not only generates enthusiasm in the show ring, but also teaches many valuable lessons that can be used in day-to-day life. These lessons include responsibility, work ethic, determination to reach a goal, winning graciously, and accepting setbacks with dignity. Winning takes practice at home and can become a reality by working with the lamb.

Value of Working at Home

In the sheep project, working at home is vital to becoming a successful showman. All good showmen start early training and building a bond with their lamb. Once a lamb is weaned or purchased, immediately start spending time with your lamb. Talking to or touching the animal while it eats will allow it to get used to you, build trust, and allow it to become more comfortable with you. Remember that this process takes time and patience. After the lamb is used to you, the halter breaking process should begin. The key thing to remember when halter breaking is to be extremely careful and ALWAYS watch your

animal when it is tied up. If sheep are not watched closely, especially when they are first introduced to the halter, they could hurt or even kill themselves.

Setting up Your Lamb

When stopped with an animal in the show ring, take one step to the left so you are in front of the animal. Keep hands on both sides of animal's jaw, right behind the ears. Keep two to three feet between you and the next animal so you do not crowd. Proper distancing allows for a better view and aids the judge in viewing and handling your lamb. On a rear view stand beside the lamb that was in front of you. When moving to a side view, the lambs will be lined up directly behind one another. It is important to keep a straight line. If you are blocking the view of another animal and have space, move so the judge can see all the animals. If you are the one being covered up, it is your responsibility to get where the judge can see your animal. If you cannot get into your previous spot because it is too small, discretely pull to the end of the line so you can be seen. Quickly, yet smoothly, set up your lamb with all four feet at the corners and the lamb's weight evenly dispersed over its legs. Always set up the legs closest to the judge first. For example, if the judge is closest to your animal's rear legs, set the rear legs of your animal first. When setting up your lamb, you have three tools: your hands, boots, and knees. To move a leg into place, grab the leg above the hock with your hand. Position it into the intended spot. Smaller exhibitors may not be able to reach. In this case, the use of a boot may be helpful. Also, if a back leg needs to be moved backwards, simply pushing into the lamb with one knee may cause the animal to put the foot into place.

Hampshire Youth Connection

While your lamb is set up and the judge is appraising your animal, he or she may walk around your animal. It is important that you are aware the judge is coming. If the judge comes from the right side of your animal around the front of the animal's head, you should be on the left side of the animal. When the judge comes even with you, take three steps and pivot to the other side of the lamb. Now you are standing on the right side of the lamb and the judge is on the left. This allows the judge to see more of your animal and lets them know you are aware of their location. Move the opposite way if the judge comes from the opposite direction.

Appearance

The animal should be clean, well-groomed and clipped or fitted as acceptable or recognized for the breed or sex. A good grooming job exemplifies pride of ownership by the exhibitor. Many hours spent preparing your animal in advance of the show will be evident in the show ring. You should be neat and clean just as the lamb should be well-groomed. Remember, the audience looks at you too. Fancy clothes are not necessary, but neatness and cleanliness are important. It is recommended that you wear appropriate clothing consisting of a tucked-in sleeved shirt, leather boots or shoes, jeans, and a belt. Avoid faded blue jeans and T-shirts. Instead, a more professional look is better. Check the show regulations concerning dress code and always comply with the requirements such as wearing specific clothing. Practice good posture in showmanship. It is the proper thing to do and will keep your lamb calm.

Have Fun and Do Your Best

Always be courteous to show officials, the judge, and other exhibitors. Good sportsmanship is an important part of showmanship; therefore, you will win graciously and accept setbacks with dignity. Show your appreciation for the sponsorship of the show by writing thank you notes. Be a good representative of your club, school, county, and family. Work hard, practice at home, always try to do better next time and profit from your mistakes as you gain experience. Above all have fun!

Showmanship Word Search

Y C Y K W Z Q I C M X P N A D
L N L S I G M H Y W S P E S I
D H P C N B Y O Y H S Q S B G
E S I C R E X E O N H Y W U J
K W Y U Q T Q W W B E D L F L
T S J D J C M S R B E A Y B K
S H O W W A Y A P R P X Q P R
J G K A N H C Y P A A W U S H
J R N S G I H J R I B N I M N
O G H I N H A L T E R M D O L
J I B G R G N I T T I F B P O
P S Z J G A C B T H L B S T R
L K Y I Z Q E B Z I I Y J P E
M P U H M Z Q H X R H Q R A L
B F J Z A S X H S P U P U N Y

BRACING
EXERCISE
FITTING
HALTER
RIBBON
SHEARING
SHEEP
SHOW
SHOWMANSHIP

FINDER

WARREN | PAM | SARAH | KYLE | DANIEL

HAMPSHIRE & MAREMMAS

The Ones We Sell Are Keepers!

Son of Plaza Hamps "Pyro"

He'll be a year old the first week of May. He has an identical twin brother - one of them is for sale.



Fall born son of Plaza Hamps "Silver"
We plan on using him on a number of ewes.

14715 W. MAPLE GROVE RD | KINGMAN, KS 67068
WARREN: 620.532.1327 | PAM: 620.491.1087
FINDERHAMPSHIRE@GMAIL.COM

*Maremma guard dog puppies
and ewe lambs available.*

Northeast Youth Sheep Show July 14-17, 2016

The 32nd Northeast Youth Sheep Show (NEYSS) will be held at the Eastern States Exposition Fairgrounds in West Springfield, MA July 14th - 17th. The NEYSS is the premier all-breed junior sheep show in the Northeast, attracting over 200 youth exhibitors showing close to 800 head of sheep. The show is open to all youth age 21 years old and younger as of January 1st of the current year. Class winner and participation awards are given, as well as Supreme Champion and Reserve Champion Awards. The NEYSS is sponsored by New England Sheep & Wool Growers Association (NESWGA) and is supported by individual, local, and national breed associations and sponsors.

Highlights of the NEYSS include:

Breeding Sheep Show | Market Lamb Show | Fleece Show | Fitting & Showmanship Classes
Skill-a-thon, Quiz Bowl & Clinics | Family Fun Night, Pizza Party & Ice Cream Social
New England Private Treaty Sale & Used Equipment Auction

NEYSS entry deadline is June 15th. For information about this event, or to learn about New England Sheep & Wool Growers Association, please visit www.nesheep.org.



2015 youth show exhibitors sporting their sponsored t-shirts.

HERRIG HAMPSHIRE HAVE BEEN **HOT**



Herrig 1028 RRNN

Leading Yearling Ewe For National Sale in
Sedalia, MO

Sire: Herrig 0966

Dam: Herrig 0868 Twin Sister to
Herrig 0867 "Turbo"

*Watch for this Great Stud Ewe at
National Sale*

Herrig 1082

Fall Ewe Lamb that was our High Selling
Sheep on our 2nd Annual Online Sale.

*Thanks to the Alf Family, WI For
their Purchase.*



Thanks to all our Bidders
and Buyers on our Online Sale
and The Ohio Showcase Sale.
Watch the Website for our
Entries going to the National
Sale in Sedalia MO.

DAVID & JAKE HERRIG

677 STATE HIGHWAY 267 | SLAYTON, MN 56172

DAVE: 507-220-1360 | JAKE: 507-227-4228

JAKEHERRIG@YAHOO.COM | WWW.HERRIGSHEEP.COM

2015 AHSA MEMBERSHIP DIRECTORY

ALABAMA

NELSON WHITE SHOW LAMBS

JESSICA WHITE
1841 County Road 7
Wedowee, AL 36278
334-863-1556
jnw0018@auburn.edu

ARKANSAS

MIKE & KAREN REYNOLDS

248 Arrowhead Rd
Greenbrier, AR 72058
501-472-9764
reynoldsshowstock@Yahoo.com

WEAVER SHOW SHEEP

KRISTI WEAVER
14105 S. Hwy 265
West Fork, AR 72774
479-263-6874
ewe_are_special@Yahoo.com

CALIFORNIA

BEAM RANCH

BEN & BEAM FAMILY

25050 Mariposa Rd
Escalon, CA 95320
209-614-9695
abeam@Sjcoe.net

PARADIGM HAMPSHIRE

JONATHON FIELD & BILL
BUCKMAN

6501 Nicolaus Rd
Lincoln, CA 95648
916-645-2944
ctfashpdrd@aol.com

BEAVER CREEK/BUCKMAN

WILLIAM & CAROL BUCKMAN

539-540 Pittville Road
Mearthur, CA 96056
530-336-5925
Bbuck@Citilink.net

HI-TEC HAMPS

MICHAEL & SHAWNE CHOATE

Po Box 443
Coloma, CA 95613
530-788-3094

ESTES SHOW LAMBS

RYAN ESTES
9823 E Belmont Ave
Sanger, CA 93657
206-999-6886
peterssonfarms@hotmail.com

SARAH FONTANA

12635 Hager Ct
San Martin, CA 95046
408-621-7733
sfontana1981@yahoo.com

SUNNY SLOPE CLUB LAMBS

WAYNE & CHRIS FORSYTHE

5805 Silva Road
Mariposa, CA 95338
209-761-4113
forsyth@sti.net

FOWLE FAMILY

2300 E Callahan Rd
Etna, CA 96027
530-467-5104
mfowle96207@gmail.com

GAST SHOW LAMBS

SEAN & LAUREL GAST
32 Bayview Rd
Castroville, CA 95012
831-595-1505
sgast68@gmail.com

MARSHALL HASLEM

9952 Esquon Rd
Durham, CA 95938
530-520-2570
haslemma@butte.edu

HASLEM LIVESTOCK

HASLEM FAMILY
9952 Esquon rd
Durham, CA 95938
530-898-0986
haslemma@butte.edu

HEUVEL CLUB LAMBS

BOB HEUVEL
11458 Haggie Road
Wilton, CA 95693
916-0690-7655
heuvelclublambs@hotmail.com

NICK FARINELLI & JESSE

SILVA
PO BOX 465
Le Grand, CA 95333
209-481-8536

ANDREA JONES

2946 130th St W
Rosamond, CA 93560
661-917-2966

KAELIN LIVESTOCK

DOUG KAELIN
407 Butteview Dr
Gridley, CA 95948
530-624-0723
kaelinclublambs@live.com

SUNRISE SHEEP

KEENE FAMILY
13736 Lambuth Rd
Oakdale, CA 95361
209-613-7015
gypsykeene@gmail.com

THE FRENCHMAN'S FLOCK

BOB LABRUCHERIE
9671 Road 28 1/2
Madera, CA 93637
559-673-4332
labrucher@aol.com

BOB & CHERYL LAURITSEN

469-440 Lambert Ln
Standish, CA 96128
707-337-7723
napacheryl@aol.com

IMAGE CLUB LAMBS

SCOTT LAYNE
3113 North Ave
Modesto, CA 95358
209-402-7235
sdlayne@sbcglobal.net

MICHAEL LEVENTINI

624 S Indiana Ave
Modesto, CA 95357
209-605-3275
mleventini@msn.com

MASSERA FARMS

JACK MASSERA
PO BOX 1426
Salinas, CA 93902
831-663-5537
jmassera@sbcglobal.net

ROBBY MASSERA

PO BOX 651
Castroville, CA 95012
559-960-2435
rmassera@hotmail.com

ROBBY MASSERA

PO BOX 651
Castroville, CA 95012
559-960-2435
rmassera@hotmail.com

DENISE MAYO

1844 McDonald Ave
Live Oak, CA 95953
661-978-1364
denyse1013@aol.com

MORINO BROTHERS

25053 Dove Rd
Escalon, CA 95320
209-599-3168
morinobrothers@aol.com

NICEWONGER CLUB LAMBS

JOHN NICEWONGER
6706 Lon-Dale Rd
Oakdale, CA 95361
209-847-8976
nicelamb1@gmail.com

KELLY O'BRIEN

Po Box 416
Bloomington, CA 92316
909-844-8073

TODD & CARLA OHM

4120 Jackson Valley Rd
Ione, CA 95640
209-274-2401
tohm@volcano.net

FLOYD RIDENHOUR

667 Alexander Valley Rd
Healdsburg, CA 95448
707-953-1909
fridenhour@comcast.net

HARRY SAMPSON

Po Box 115
Gazelle, CA 96034
530-340-0108
hsampson@cot.net

SCHLEGEL CLUB LAMBS

BRUCE SCHLEGEL
1420 Branston Ct
Morgan Hill, CA 95037
408-823-9434
bruces@garlic.com

SUMMEY FAMILY FARM

BLAIR SUMMEY
8200 Mccourtney Rd
Lincoln, CA 95648
916-408-8738
summeyfamilyfarm@gmail.com

PETE CRUZ TORRES

6571 N Western Ave
Fresno, CA 93722
559-797-2192
jtorr017@yahoo.com

UNKE HAMPS

JOSHUA UNKE
907 N. School St.
Santa Maria, CA 93454
805-441-3543
unkehamps@aol.com

WARNTJES LIVESTOCK

NICK WARNTJES
5104 Brunswick Rd
Manteca, CA 95336
209-481-3763
warntjeslivestock@gmail.com

WEBER FARMS

WEBER FAMILY
Po Box 1154
Madera, CA 93639
405-351-2440
sweber@nutrablend.net

TAMMY ZEDIKER-LUIZ

8234 Hwy A-12
Montague, CA 96064
530-459-1245
tluiz@4fast.net

ZEIGLER CLUB LAMBS

STEVE & CINDI ZEIGLER
2126 Boundary Ave
Ramona, CA 92065
760-445-2162
steve@zeiglerclublambs.com

FARAO CLUB LAMBS

28803 W Gun Club Rd
Gustine, CA 95322
209-777-1033
faraoclublambs@hotmail.com

RAINBOW MEADOW FARMS

2420 Dewit Rd
Modesto, CA 95357
209-232-9990

COLORADO

CREGO LIVESTOCK

LARRY & DIANI CREGO
7710 Livestock Ln
Ft. Collins, CO 80524
970-482-6958

HELMING HAMPSHIRE

MARLIN HELMING
25044 Hwy 392
Greeley, CO 80631-9642
970-336-1613
mdhelming@msn.com

LEONE SUFFOLKS

GABRIELLA LEONE
1050 Rd Jj
Fowler, CO 81039
719-263-4484

MACLENNAN CLUB LAMBS

DON OR LOGAN MACLENNAN
8200 Behrens Rd
Byers, CO 80103
303-822-5419
barnboss20@aol.com

MANEOTIS RANCH

NICK & KAREN MANEOTIS
Box 1698
Craig, CO 81626
970-629-2719
nmaneotis@msn.com

WILLARD MCLAUGHLIN FAMILY

400 CR 220
 Craig, CO 80615
 Onyxover@Aol.com
 970-629-5982
 mclaughlinsheep@gmail.com

NELSON HAMPSHIRE

RODNEY OR KATHY NELSON
 13329 Wcr 74
 Eaton, CO 80615
 970-454-3775
 nelsheep1@what-wire.com

D & K HAMPSHIRE

PREUIT FAMILY
 286 E CR 72
 Wellington, CO 80615
 970-454-3775
 nelsheep1@what-wire.com

SIMPSON LIVESTOCK

JASON SIMPSON
 20727 WCR 84
 AULT, CO 80610
 970-371-0276
 jsimpsoncl@aol.com

STERKEL HAMPSHIRE

OVERMAN CLUB LAMBS
 12370 WCR 78
 Eaton, CO 80615
 970-371-0276
 onyxover@aol.com

OVERMAN CLUB LAMBS

12370 Wcr 78
 Eaton, CO 80615
 Onyxover@Aol.com

CONNECTICUT

HICKORY HILL HAMPS

AUBREY DESJARLAIS
 69 Bricktop Rd
 Windham, CT 06280
 806-061-7245

DELAWARE

MAPLE LANE SUFFOLKS

TED BOBOLA
 5268 Forrester Ave
 Dover, DE 19904
 302-242-4933
 bobolalamb48@aol.com

EDWARD & TINA HOLZ II

1150 Morgans Choice Rd
 Camden, DE 19934
 302-697-6678
 edandtinaholz@aol.com

WRIGHTS STOCK FARM

SCOTT & CHRISTY WRIGHT
 133 Bowdle Dr
 Harrington, DE 19952
 302-362-0831
 sewright@udel.edu

JP GENETICS

18956 Sussex Hwy
 Bridgeville, DE 19933
 302-542-8077

WOODBIDGE FFA

C/O KAREN BREEDING
 14712 Woodbridge Rd
 Greenwood, DE 19950
 302-232-3333
 karen.breeding@wsd.k12.de.us

FLORIDA

GEORGE SABATES

6646 West Atlantic Ave
 Delray Beach, FL 33446
 561-716-7344

TIGER OF 4-H

2290 Mud Lake Drive
 Deleon Springs, FL 32130
 386-956-7893
 lorismith1@bellsouth.net

VOLUSIA SHOW PRIDE

2290 Mud Lake Drive
 Deleon Springs, FL 32130
 386-956-7893
 lorismith1@bellsouth.net

GEORGIA

HALEY COOK

260 Straylott Rd
 Franklin, GA 30217
 706-675-8908

TMAC CLUB LAMBS

JEFF HEUER
 1851 Syrup Mill Crossing
 Greensboro, GA 30642
 404-421-0686
 jeff@deltahranh.com

TOM HUBER

1280 MCREE GIN RD
 Watkinsville, GA 30677
 706-769-6721
 mthuber1@yahoo.com

MIKE STAMEY

664 Tucker Hollow Rd
 Calhoun, GA 30701
 706-629-0969
 mrstamey0212@comcast.net

M&M LIVESTOCK

260 Straylott Rd
 Franklin, GA 30217
 706-302-9508
 2livelstock08@live.com

LYONS FAMILY HAMPSHIRE

2732 Hwy 9 S
 Dawsonville, GA 30534
 706-265-3328
 lyonsfarm@windstream.net

IOWA

MORGAN & ZACHARY BOBB

1380 303 Rd Ave
 Wever, IA 52658
 319-528-4321
 joel.bobb@ingfp.com

J & E HAMPS

ERIC BUCHBERGER
 2987 265 Ave
 Mount Ayr, IA 50854
 712-254-0747
 ericbuchberger@gmail.com

BURCH LIVESTOCK

KOLBY & MICKY BURCH
 28425 340Th St
 Coon Rapids, IA 50058
 307-247-3043
 burchlivestock@gmail.com

IOWA STATE UNIVERSITY

C/O BEN DRESCHER
 1221 Kildee Hall
 Ames, IA 50011-3150
 515-291-4725
 bdresche@iastate.edu

RON & BONNIE COOK & FAMILY

3072 160Th Ave
 Mechanicsville, IA 14872
 319-480-6503
 rbcook@netins.net

DEMAG SHEEP CO

MATT DEBRICK
 16808 C12
 Akron, IA 51001
 503-984-4072
 debrickm@hotmail.com

MAPLE CREST FARM

GARY ERICKSON
 1896 220Th St
 Humboldt, IA 50548
 515-332-1680
 gssheep@ncn.net

ESHELMAN'S HAMPSHIRE

PHYLLIS ESHELMAN
 1266 State Hwy 92
 Bridgewater, IA 50837-8010
 641-745-7823
 p.eselman@nod-valley.k12.ia.us

GREINER CLUB LAMBS

TED GREINER
 25517 330Th Ave
 Keota, IA 52248
 641-660-6839
 tedgreiner@gmail.com

HAMIL HAMPS

WADE HAMIL
 32364 280Th St
 Merrill, IA 51038
 712-540-6015

HINDMAN CLUB LAMBS

MIKE HINDMAN
 1648 640Th Ave
 Albia, IA 52531
 515-491-7829

KAMPEN CLUB LAMBS

CHAD KAMPEN
 2076 K Road
 Humboldt, IA 50548
 515-332-5782

KARBER AND KIDS

STEVEN KARBER
 1049 220Th St
 Jefferson, IA 50129
 515-386-8216
 skarber@mcfarlandclinic.com

MATTHEW KENNEDY

17994 Richland Rd
 Kirksville, IA 52566
 979-224-0081
 matt.kennedy147@gmail.com

KIRSCHTEN SHEEP FARM

KERRY KIRSCHTEN
 5060 Jefferson Ave
 Alton, IA 51003
 712-395-0377
 kirschten59@gmail.com

HIGHLAND HAMPSHIRE

KLUG FAMILY
 939 Hazel St
 Harlan, IA 51537
 712-202-4461
 klughihamp@tm.net

FRED KNOP FAMILY

64131 630Th St
 Atlantic, IA 50022
 712-243-3574

LARRY LUITJENS

2351 Mckinley Ave
 Ashton, IA 51232
 712-724-6360
 eiluitjens@frontiernet.net

MHW FARMS

ROBERT & LILA MAHER
 4283 Hwy 117 N
 Colfax, IA 50054
 515-674-3029

SAM MCILRATH

3349 Sanford Ave
 Laurel, IA 50141
 515-720-7779

MICKELSON HAMPSHIRE

DARYL MICKELSON
 20128 Filmore Ave
 Perry, IA 50220
 515-229-2182
 mickelsonhamps@prairieinet.net

CAM SHOW LAMBS

CLAYTON MILLER
 1791 Eagle Ave
 Latimer, IA 50452
 641-580-0177
 tmmiller@frontiernet.net

ROGER NICHOLS

7739 W 117 S
 Prairie City, IA 50228
 515-994-2291

DOA HAMPS

JUSTIN O' BRIEN
 20850 Lincoln Rd
 West Union, IA 52175
 563-422-7056
 wobriendoaox@hotmail.com

RSO LIVESTOCK

ROGER & SHERRI OLSEN
 3769 Little Wall Lake Rd
 Story City, IA 50248
 515-450-2097

LEE DONALD OLSON

22516 38Th Avenue
 New Virginia, IA 50210
 515-449-3226

PULLIN'S HAMPS

RONALD PULLIN
 2185 W Shaulis Rd
 Waterloo, IA 50701
 319-233-2474
 ron.marypullin@mchsi.com

TYLER & TRAVIS PULLIN

C/O DOUG PULLIN
 24751 270th St
 Adel, IA 50003
 515-993-5684
 pullins@msn.com

DIRECTORY CONTINUED

RULE SHEEP

CINDI & TYSON RULE
PO BOX 71
Hawarden, IA 51023
712-422-0344
tysonrule@hotmail.com

MATT SWENKA

18064 M Ave.
Fayette, IA 52142
563-428-4656

STEVE SWENKA

18064 M Ave.
Fayette, IA 52142
563-428-4656

AMANDA UNDERWOOD

910 6th St
Spirit Lake, IA 51360
712-330-0113

RONALD WILLWERTH & FAMILY

1142 190Th St
Webster City, IA 50595
515-570-2173

TAYLOR & LOGAN WILSON

214 S Goodrich
Colfax, IA 50054
515-238-8768

WOLF CLUB LAMBS

DAVE WOLF
957 E Ave
Scranton, IA 51462
712-830-3625
wolfpack@netins.net

WRIGHT CLUB LAMBS

BJ WRIGHT
409 State St
Scranton, IA 51462
712-830-6128
bwright75@hotmail.com

CEDAR CREEK HAMPSHIRE

779-340th St
Bouton, IA 50039
515-229-7728
baileyfamfarm@aol.com

HILLTOP FARM

2530 280th St
Marshalltown, IA 50158
319-230-9739
aimeer_@hotmail.com

SWANTON SUFFOLKS

1791 360th Ave
Goose Lake, IA 52750
563-249-5645
don.swanton@plantpioneer.com

MOSER CLUB LAMBS

15534 320th Ave
Garden Grove, IA 50103
641-344-9679
moserclublambs@hotmail.com

IDAHO

JEWETT CLUB LAMBS

LARRY & DOLORES JEWETT
5670 N 18th E
Mountain Home, ID 83647
208-850-8717
jewettclublambs@live.com

JOHNSTON CLUB LAMBS

KATRINA JOHNSTON
4440 Sw 5th Ave
New Plymouth, ID 83655
208-412-7960
info@johnstonclublambs.com

JAMES LARUE

3761 N 2250 E
Filer, ID 83328
208-420-4794
lvepc@outlook.com

TEWALT-WILSON LIVESTOCK

AUSTIN, DEAN, LISA & JOSH
TEWALT
930 West Columbia Rd
Meridian, ID 83642
208-861-0927
joshtewalt@clearwire.net

ILLINOIS

RICHARD ADAMS

6898 S 7000 W Rd
Chebanse, IL 60922
815-228-2903
radams1976@hotmail.com

AINGER SHOW LAMBS

ALEX AINGER
16315 State Line Rd
Harvard, IL 60033
262-749-4893
icewe2@hotmail.com

GRANT & BRYCE BASTING

20645 N 825 East Rd
Carlock, IL 61725
309-376-5881
gbasting@verizon.net

BEDINGER HAMPS

9743 N 1130 E
Catlin, IL 61817
217-260-2341
shpsht@sbcglobal.net

LUKE BENJAMIN

15950 West Kennedy Rd
Wilmington, IL 60481

CAILEY CAHOON

2083 E Eldorado Rd
Orangeville, IL 61060
815-275-0957

CHAPIN HAMPS

BILL CHAPIN
5680 E Reed Rd
Coal City, IL 60416
815-954-5129
chapinhamps@gmail.com

LAURA CHILD

2103 Shaw Rd
Amboy, IL 61310
815-994-1954
goatgrl48@yahoo.com

JOSEPH CLARKE

306 Busse Road
Marengo, IL 60152
815-545-8548
jclarke88@yahoo.com

JESSE CORBIN

754 Old Us Hwy 67
Roseville, IL 61473
309-426-2050

RONALD COULTAS FAMILY

453 Winchester Glasgow Rd
Winchester, IL 62694
217-473-6637
ron@e-co-op.com

C & A FARMS

ABIGAIL CRITCHELOW
26036 Oakford Rd
Chandlerville, IL 62627
217-458-2829
jlca@casscomm.com

RICHARD CROME

4881 W State St
Charleston, IL 61920
217-549-2534
rkrome@eiu.edu

CRUIT SHEEP FARM

DUSTIN CRUIT
1090 N 1600 E
Taylorville, IL 62568
217-251-3644

JIM DAVIS

24001 N 1900 E
Odell, IL 60460
815-998-2472
jbdavis@maxwire.net

MICHAEL DAVIS

Po Box 37
Polo, IL 61064
815-946-2542
mdavisic@netscape.net

DEAKIN FAMILY FARMS

GREG DEAKIN
11191 E Cameron Rd
Cuba, IL 61427
309-338-3294
greg.deakin@otmail.com

EHRHARDT FAMILY FARMS

ED EHRHARDT
21345 N 3100 E
Emington, IL 60934
ejehrha@maxwire.net

ELLERBROCK CLUB LAMBS

BRAD & JEFF ELLERBROCK
13383 E 2000th St
Atkinson, IL 61235
574-967-3091
brad.ellerbrock@agrigoil.com

WILLIAM & CONNIE FULTON

1508 State Rt 37
Kell, IL 62853
618-367-2364
fulton9504@gmail.com

RYANN GANN

11578 N Mt Morris Rd
Leaf River, IL 61047
815-979-3117
gannfarms@hotmail.com

HAILEY GEHLBACH

203 W Joseph St
Roanoke, IL 61561
309-360-2479
lrghehlbach@hotmail.com

HANSON FARM

ED & TASHA HANSON
3034 N 700 E Rd
Clifton, IL 60927
815--383-2587
hanson.farms@yahoo.com

BARB & LARRY HARMS

27638 E 2450 N Rd
Lexington, IL 61753
309-365-3381
hrmsshwlmbms@prairie.net

PAUL HEGGEMEIER

7754 Monroe Rd
Nashville, IL 62263
618-314-1025

DALE HEIDEMANN

11802 N 11000 E Rd
Grant Park, IL 60940
815-465-6749

KETRA HOFFMAN

20411 N 350 East Rd
Danvers, IL 61732
309-258-2621

HORNER SHOW LAMBS

DICK HORNER
1119 E. 1515 Ave.
Vandalia, IL 62471
618-292-7627
hornershowlambs@hotmail.com

HUNTER HAMPS

JASON & NICK HUNTER
350 W Penn Ave
Roseville, IL 61473
309-337-0389

KENDRICK HAMPS

DAN KENDRICK
712 W 3Rd St
Vermont, IL 61484
309-221-5568
kendrickdorset@yahoo.com

KORY KLEINERT

2873 N 1600 E
Clifton, IL 60927
815-694-2727

KLEINERT HAMPSHIRE

MIKE KLEINERT
2873 N 1600 E
Clifton, IL 60927
815-694-2727
mike@kleinerthampshires.com

SARAH LUESCHOW

19520 S Port Rd
Elmwood, IL 61529
309-256-3115
sllueschow@hotmail.com

SHILOH LUESCHOW

19520 Southport Rd
Elmwood, IL 61529
309-256-3115
slueschow@dunlapcusd.net

MEYER HAMPSHIRE

CHRIS MEYER
971 Arenzville Rd
Arenzville, IL 62611
217-473-3953
meghan_meyer@hotmail.com

AMANDA & MARLENE MORA-VEC

7313 Centerville Rd
Capron, IL 61012
815-243-0579
jrjamo5@gmail.com

GRESHER-FISHER SHOW STOCK

RANDI GRESHER & NICOLE FISHER
2111 Cedar Ave
Hanover Park, IL 60133
630-837-7227
gvessi@sbcglobal.net

NIEMEIER HAMPSHIRE

EDWARD NIEMEIER
4704 Blackburn Rd
Edwardsville, IL 62025
618-656-7273

LUCAS PARR

33053 E Cr 700 N
Mason City, IL 62664
217-871-4555

PARR SHAMPSHIRE

MARIE PARR
33425 E Cr 1000 N
Mason City, IL 62664
217-871-4555
rparr@frontier.net

PAUL HAMPSHIRE SHEEP FARM

STEVE & EVAN PAUL
20500 N 1800th Rd
Bushnell, IL 61422
309-255-2671
pauls@bushnell.net

CHARLES RAMSDELL

1622 Franklin Rd
Franklin Grove, IL 61031
815-456-2453

REEL CLUB LAMBS

SCOTT & SHARON REEL
695 N 3859th Rd
Mendota, IL 61342
815-538-1947
reelclublambs@gmail.com

ROBERTS FARM

MINDY ROBERTS
2647 Co Rd 700 N
El Paso, IL 61738
309-527-5046
mroberts@hbtbank.com

SHROCK HAMPSHIRE

MARK SCHROCK
PO BOX 38
Congerville, IL 61729
309-369-7173
schrock12@hotmail.com

SCHULTZ FARM

SCHULTZ FAMILY
2820 Bethany Rd
Cypress, IL 62923
618-697-0280
bobbieschultz2002@yahoo.com

DALE STEFFENS

1825 1550th Ave
Lincoln, IL 62656
217-732-2986
steffsheep@aol.com

SUZANNA STORMS

859 Washburn Rd
Washburn, IL 61570
309-231-1292
suzanna.storms@gmail.com

DAVID VAN CLEAVE

172 South St
Seneca, IL 61360
815-482-7484

JIM VAN CLEAVE

BOX 478
Seneca, IL 61360
815-357-8196

JON VAN DYKE

544 Eagle Rd
Louisville, IL 62858
618-686-4393
vandyke@wabash.net

SHANNON WITZIG

28512 N 2080 East Rd
Gridley, IL 61744
309-261-1525
swisselectric12@gmail.com

MUMM HAMPSHIRE

49 Cr 1300 N
White Heath, IL 61884
217-377-2073
megammumm@hotmail.com

LUBKER HAMPSHIRE

4111 Marian Drive
Quincy, IL 62305
217-985-5255
lubker@adams.net

INDIANA

EVAN & NASH ARTHUR

1162 E 300 S
Greenfield, IN 46140
317-696-7705
lloyd@arthursinc.com

JERRY BARNETT

7247 S Us Hwy 421
Kirklin, IN 46050-9778
765-279-8139
jlbarnettthamps@att.net

SAND HILL HAMPSHIRE

WARNE & DENNISE BELDEN
5061 N US Hwy 231
Rensselaer, IN 47978
219-869-1851
wbelden@infarmbureau.org

MAX COURTNEY

7436 S 300 W
Shelbyville, IN 46176
812-343-3710

FRED CURREY FAMILY

7406 N 425 E
Alexandria, IN 46001
765-623-8806
curreyclublambs@zigwireless.com

DANIELS CLUB LAMBS

GARY DANIELS
4924 E Division Rd
Portland, IN 47371
260-726-8639
bldaniels@bright.net

ALICIA DE BOLT

222 Yorkshire Blvd West
Cumberland, IN 46229
317-514-6122
david.debolt49@gmail.com

A 2 Z HAMPSHIRE

DAVID DE BOLT
222 Yorkshire Blvd West
Cumberland, IN 46229
317-514-6122
david.debolt49@gmail.com

ZACHARY DE BOLT

222 Yorkshire Blvd West
Cumberland, IN 46229
317-514-6122
david.debolt49@gmail.com

RODNEY DONDLINGER & FAMILY

5090 Ne Shafer Dr
Monticello, IN 47960
574-583-9084
mdondlin@msn.com

RON & DWIGHT DUZAN

5875 N Red Oak Dr
Greenfield, IN 46140
317-326-4166
dwightandron@aol.com

AMANDA & JAKE FELLER

4290 W 650 N
Crawfordsville, IN 47933
765-275-2211
silvervalleyfarm2001@gmail.com

LAZY EWE FARM

ROBERT FOUTCH
1098 S Hwy 41
Sullivan, IN 47882
812-268-5982

GRANT & GARRETT FRIESEN

8398 E 450 S
Carthage, IN 46115
317-586-1728
kefriesen@yahoo.com

KENNETH & CAREN GLIDEWELL

6901 W 800 N
Thorntown, IN 46071
765-436-2359

TOMMY HOBBS

11302 N Bob Wolfe Rd
Oaktown, IN 47561
812-881-0160
tommyhobbs5@gmail.com

ANDY HOWE

4516 W 9505
Star City, IN 46985
574-581-1106
howe@pwrtrc.com

BLACK MAPLE FARM

MICHAEL & LACEY JONES
3924 N 450 E
Rochester, IN 46975
574-721-2159
mjones@argos.k12.in.us

RYAN, ALLISON & MEGAN KELLY

23725 CR 38
Goshen, IN 46526
574-862-1892

ADVANCING FARM & FAMILY

ALAN & DAWN KESSLER
3794 S 550 W
La Porte, IN 46350
219-898-5026
adufarm@aol.com

CHARLES & NANCY KIRLIN

5022 W Harvard Ct
Columbus, IN 47203
812-376-3230
ckhamps@att.net

VIKING LAMB LLC

TERRY KNUDSON
Viking Lamb Llc
1678 E Freeport Rd
Morristown, IN 46161
812-871-5700
vikinglamb@iquest.net

LAMBRIGHT CLUB LAMPS

KEITH LAMBRIGHT
2210 N 735 W
Shipshewana, IN 46565
219-768-7167

B & L CLUB LAMBS

THAD LEININGER
7252 S 550 E
Piercetown, IN 46562
574-551-1919
thadleininger@icloud.com

STEPHEN & ERIK MCTAGGART

10509 E 500 S
Otterbein, IN 47970
765-490-3298

MCTAGGART'S HAMSHIRE

ROBERT MCTAGGART FAMILY
10509 E 500 S
Otterbein, IN 47970
765-490-3298

MENNEN CLUB LAMBS

ALVIN MENNEN & FAMILY
3188 E CO Rd 500 S
Walton, IN 46994
574-722-2740
mennenclublambs@aol.com

SETH MICHEL

7858 8C Rd
Plymouth, IN 46563
574-305-1920

CODY MICHEL

7858 8C Rd
Plymouth, IN 46563
574-305-1920

JOHN MROZINSKI FAMILY

PO BOX 433
Rolling Prairie, IN 46371
219-575-4833
jmrozinski@yahoo.com

DAN & KRIS MYERS

833 E 350 S
Logansport, IN 46947
574-355-6840
dkmeyers1230@comcast.net

TRIPLE P HAMPSHIRE

RICHARD PARKER & FAMILY
1761 E St Rd 234
Fortville, IN 46040-9725
317-326-2821
raparker@hrct.net

MORRIS PEARSON

1495 W 281 St
Sheridan, IN 46069
317-496-0914
cfulwider@sbcglobal.net

PERRY CLUB LAMBS

DANIEL PERRY
10253 S 400W 900
Montpelier, IN 47359
765-348-7806
rockbottom@onlyinternet.net

DIRECTORY CONTINUED

KELVIN PLUIMER & FAMILY

6451 N 900 E
Van Buren, IN 46991
765-934-3873
kjplumer@embarqmail.com

STANLEY POE & SONS

2213 W St Rd 144
Franklin, IN 46131
317-738-0863

poehamps@yahoo.com

POLING SHOW SHEEP

WHITNEY & NICHOLAS POLING

7259 N 400 E
Union City, IN 47390
765-748-4818
polingshowsheep@gmail.com

ROBERTSON FAMILY

58 E 375 N
Reynolds, IN 47980
765-412-3697
joshandroxie@gmail.com

RUDICEL CLUB LAMBS

CRAIG RUDICEL
8720 E 900 N
Twelve Mile, IN 46988
574-721-7308
herudicel@yahoo.com

BJ & KYLE RULE & FAMILY

5111 W 300 S
Lafayette, IN 47909
317-345-4600
rule_12@hotmail.com

SHRADER CLUB LAMBS

SCOTT SHRADER
4818 N 300 W
Hartford City, IN 47348
765-348-6538
scottshrader@hotmail.com

JASPER & IRELAND SHUCK

8330 S 300 W
Geneva, IN 46740
765-438-1804
jasonshuck.family@gmail.com

TOM SLACK

1022 W 1300 N
Manchester, IN 46962
260-982-8714
luymysheep@aol.com

THOMAS SMALL FAMILY

6862 South Co Rd 400 E
Walton, IN 46994
574-626-2993
tljas@northcc.net

RALPH SMITH & FAMILY

1766 E Co Rd 350 N
Danville, IN 46122
317-745-4804

WAYNE SNIDER

66399 Cr 19
Goshen, IN 46526
574-535-5748

RON & KARLA TERRELL

1564 W Co Rd 200 N
New Castle, IN 47362
765-256-2208
rterrell51@yahoo.com

SILVER DOLLAR FARMS

TAD THOMPSON
1564 W Co Rd 200 N
New Castle, IN 47362
765-256-2208 rterrell51@yahoo.com

WILLIAM VAN METER

8489 N West Shafer
Monticello, IN 47960
574-278-7340

SILVERCREEK FARMS

MICHELLE & BILLY WADE
PO BOX 822
Lebanon, IN 46052
503-931-6827
wadewesthamps@yahoo.com

MARCIA TRUSTY FAMILY PARTNERSHIP

4426 E Dayhuff Rd
Mooresville, IN 46158
317-831-8426
marciatrusty@yahoo.com

KANSAS

LOGAN &/OR GRADY ALLEN

23816 S Gardner Rd
Spring Hill, KS 66083
913-927-5455
allenfarms60@aol.com

TAYLOR COEN

Hci Box 33
Elkhart, KS 67950
620-544-5286 tncoen@elkhart.com

GILLMORE-DAVISON

PHYLLIS DAVISON
6751 N Sheridan
Wichita, KS 67204
316-755-1663
phyldavison@gmail.com

STACEY DUBOIS

39290 W 295th St
Paola, KS 66071
913-294-8460
bsdubois@earthlink.net

EBERT SHEEP FARM

JEFF EBERT
10015 Flush Rd
St George, KS 66535
785-458-9174
ebertj@wamego.net

DONNA FERNANDEZ

3428 Cloud Rd
Richmond, KS 66080
951-847-1428
dknboo@msn.com

WARREN FINDER FAMILY

14715 W Maple Grove Rd
Kingman, KS 67068
620-532-1327
finderhampshires@gmail.com

CHRIS FLOYD

6505 N Big Bow Grade
Johnson, KS 67855
620-952-0310
cdhfloyd@yahoo.com

PAUL GALLE

2259 Cheyenne Rd
Moundridge, KS 67107
620-245-4180

MICHAEL HEMPHILL

90020 NW 90th Ave
Byers, KS 67021
Independence, KS 67301
620-672-8050
xchemphill@hotmail.com

HEWLETT CLUB LAMBS

ED HEWLETT
4983 E Hwy 160
Independence, KS 67301
620-331-1475

HOBBS CLUB LAMBS

JOE & MEGAN HOBBS
7428 Nw 12th St
Newton, KS 67114
405-612-8650
hobbsshowlambs@yahoo.com

HOCKMAN FARMS

TY HOCKMAN
610 N 8th
Hill City, KS 67642
785-421-2085
tyrh@hotmail.com

MORGAN & SAMANTHA MCCLURE

5490 W 76th Ave
Manhattan, KS 66503
785-477-2494
gmclure@ksu.edu

RIVER CREEK FARMS

BOB MERTZ
7280 Zeandale Rd
Manhattan, KS 66502
785-456-9201
rcfrm@wamego.net

KASHEN & BRECKEN NELSON

PO Box 36
Tribune, KS 67879
620-367-8944
nycolenelson@hotmail.com

TRAVIS, TYLER & ALICIA NELSEN

7234 Tuttle Creek Blvd
Manhattan, KS 66503
785-776-1407
jnelssen@ksu.edu

NEWLAND HAMPS

MERLE NEWLAND
2793 Clark Rd
Richmond, KS 66080
785-418-3168
newland_hamps@yahoo.com

MEGAN NEWLAND

2793 Clark Rd
Richmond, KS 66080
785-418-3168
newland_hamps@yahoo.com

NICK & LACEY NOTERMAN

PO Box 787
Satanta, KS 67877
620-397-1927
noterman@pld.co

NORMAN & MARTHA PILGER

2135 Rd 20
Wallace, KS 67761
785-852-4102
mkpilger@hotmail.com

DUSTIN & REBECCA ROOKSTOOL

9377 Broderick
Wamego, KS 66547
785-456-4096
attorney@bluevalley.net

TWO OF A KIND FARMS

ERIC STRECKER
836NW River Valley Rd
Towanda, KS 67144
316-305-5379
ericbmf316@yahoo.com

RYAN STRUNK

8711 Se 12th St
Newton, KS 67114
316-833-0887
carolynstrunk@ghhwesleymc.com

SILVER SUMMIT FARM

ROCKY SWEARINGEN
24921 Loring Rd
Lawrence, KS 66044
785-218-9137
rocky.silversummit@gmail.com

TED VAN HORN FAMILY

2002 J Rd
Garfield, KS 67529
620-569-2413
vanhorn@gbta.net

HAYS BROTHERS

3427 Linn Rd
Perry, KS 66073
785-438-0339

KENTUCKY

RONNIE CORDER

448 Corder Farm Rd
Monticello, KY 42633
606-307-2419
rcorder@windstream.net

TERRADISE FARM

DOUGLAS COYLE FAMILY
1374 Quirks Run Road
Danville, KY 40422
859-583-0816
1503@medicineshoppe.com

DOUBLE F CLUB LAMBS

STEFAN & ENDRE FINK
1590 Boonesboro Rd
Winchester, KY 40391
859-771-8441
doublef1992@att.net

HIGHBRIDGE HAMPSHIRE

JOSH HACK
289 Crab Orchard Rd
Frankfort, KY 40601
502-803-0414
jrzinner@franklin.kyschools.us

HANCOCK HAMPSHIRE

MIKE HAMCOCK
1255 Estesburg Rd
Eubank, KY 42567
606-379-6575

A.K. HIGGS

199 Blueridge Dr
Frankfort, KY 40601
502-545-6563
ali.higgs@yahoo.com

METZGER'S HAMPSHIRE

BRUCE METZGER
3965 Old Frankfort Pike
Versailles, KY 40383
859-846-4721
brmetzger444@gmail.com

ZACK SCHWARTZ

545 STONE RD
PARIS, KY 40361
606-748-2463
z.m.schwartz@hotmail.com

TAYLOR STOCK FARM

721 Jayna Lane
Salem, KY 42078
270-988-4123
taylorstockfarm@tds.net

UNIVERSITY OF KENTUCKY

1171 Midway Rd
Versailles, KY 40383
859-559-7765
andre.fink@uky.edu

ANTIQUITY RIDGE FARM-

SCOTT VAN SICKLE
535 Duncan Lane
Auburn, KY 42206
270-792-7173
antiquityridgefarm@gmail.com-

VAN SICKLE HAMPSHIRE

284 Cabin Creek Rd
Winchester, KY 40391
859-744-8747
rvansickle@bellsouth.net

HALEIGH & TJ YAZELL

1267 Millersburg Rd
Paris, KY 40361
859-340-2747
lyazell2@roadrunner.com

LOUISIANA

ROYCE ALLEMAND

117 Darlene St
Houma, LA 70364
985-876-3223

CASTRO CLUB LAMBS

PO Box 716
Donaldsonville, LA 70346
225-473-948

CORE LAMB SALE

RAY & WILLIE CORE
77065 Sharp Rd
Folsom, LA 70437
985-302-1905

ULAND & SONYA GUIDRY

163 T Johns Rd
Lake Charles, LA 70607
337-370-4142 sguidry@camtel.net

MASSACHSETTES

FOUNDRY ACRES HAMPSHIRE

C DONALD CALL
964 Mohawk Trail
Shelburne Falls, MA 01370
413-625-2436

SANDRA HUTCHINGS

41 Steven St
Hanson, MA 02341
781-290-6360
moonlightacre@hotmail.com

BUSY CORNER FARM

AARON LOUX
12 Thayer Corner Rd
Cummington, MA 01026
413-634-2142
loux_nathan@yahoo.com

KATELYN PARSONS

121 Mill Valley Rd
Hadley, MA 01035
413-584-0629
katelyn.parsons@okstate.edu

MARYLAND

CORINNE DARRAGH

8423 Ramsburg Rd
Thurmont, MD 21788
240-271-7091
corinne.ransom@hotmail.com

ALICIA FEUILLET

9718 Highview Ave
Damascus, MD 20872
301-253-6461
jpf4471@yahoo.com

HALL CLUB LAMBS

JOHN HALL
23315 Chestertown Rd
Chestertown, MD 21620
410-708-8781
hallclublambs@gmail.com

JOHN & JEFF HINDLE

9080 Northbridge Rd
Bel Alton, MD 20611
301-934-4377

BARBARA MULLEN

10634 Old Frederick Rd
Thurmont, MD 21788
301-898-7796

DONALD PILSON

7324 A Kelly Store Rd
Thurmont, MD 21788
301-788-1710
pushbac@comcast.net

BRAD HILL

427 Lees mill rd
Hampstead, MD 21074

MAINE

BIRCH HILL HAMPSHIRE

M D ANDREW
64 Flaggy Meadow Rd
Gorham, ME 04038
207-318-9248

RACHEL CARTER

417 Main St
Richmond, ME 04357
207-512-6672
racarter1025@gmail.com

MARIE SMITH

162 Mighty St
Gorham, ME 04038
207-839-2227
smithmightyst@wmconnect.com

PHIL & LISA WEBSTER

PO Box 1867/24 Stevens Rd
Windham, ME 04062
207-892-2125
lisa@northstarsheepfarm.com

MICHIGAN

GORDENEER HAMPSHIRE

GORDENEER FAMILY
607 N Ionia Rd
Vermontville, MI 49096
517-726-1309
tgordeneer@yahoo.com

J & R HAMPS

RON GROMAK
9920 Thayer Rd
Mayville, MI 48744
989-553-2622
rongromak@gmail.com

ELECTRA FARM

EARL HELLER
20640 Sager Rd
Chelsea, MI 48118
734-320-1619

ELIZABETH & DIANA

LANGSHAW
14525 East C Ave
Augusta, MI 49012
269-731-4259 ndlangshaw@tds.net

JUDY MOORE

11989 Hinman Rd
Eagle, MI 48822
517-626-6012
jmoore@2farmconnect.net

SCOVILL'S SHEEP CITY

CHARLES & KAREN SCOVILL
9877 W Britton Rd
Laingsburg, MI 48848
517-651-6860
scovillsheepcity@wowway.com

MICHAEL K & JAN SWIHART

14718 E X Ave
Fulton, MI 49052
269-778-3767
swihartjm@att.net

WILLOW CREEK SHOW LAMBS

JIM VANDERKOLK
3679 36Th St
Hamilton, MI 49419
205-495-0805

LELAND WHEATON

2297 W Vermontville Hwy
Charlotte, MI 48813
517-543-7086
brant.wheaton@gmail.com

MINNESOTA

RACHAEL ANDERSON

2732 170th Ave
Mora, MN 55051
612-834-6567

BRUCE BAKKEN & FAMILY

29557 St Hwy 13
Hartland, MN 56042
507-845-2113
bjbakken54@gmail.com

BOBENDRIER BOYS

1351 Hwy 75
Pipestone, MN 56164
507-215-0334
shebob@svtv.com

BOBENDRIER HAMPSHIRE

1607 90th Ave
Pipestone, MN 56164
507-825-4072
bobendrier@svtv.com

KENNETH BOYER

5300 Hwy 63 S
Rochester, MN 55904
507-282-3776
frigidfold@aol.com

DALE CARTER FAMILY

26708 Cr 10
Starbuck, MN 56381
320-239-4962
carteracres@ucinet.net

PINE LAWN FARM

MIKE CASKEY FAMILY
1222 171st St
Holland, MN 56139
507-347-3229

mccaskey@woodstocktel.net

MARK CHRISTENSEN FAMILY

1561 250th Ave
Tyler, MN 56178
507-828-9162
mcchris@frontiernet.net

PROMISE KEPT FARM

TIM COSS & FAMILY
207 E Water St
Cannon Falls, MN 55009
507-202-0039
timkcoss@frontier.net

DEE BROTHERS, LLC

GRAHAM & EVAN DEE
27285 Galaxre Ave
Farmington, MN 55024
612-207-1907
graham@deebrothers.com

DEW DROP FARMS

38118 510th Ave
New York Mills, MN 56567
218-639-8484
dewdrop@lakesplus.com

RANDY DOMBEK FAMILY

2422 290th St
Ivanhoe, MN 56142
507-530-5938
rdombek@hotmail.com

EGGINK'S HAMPSHIRE

RODNEY & RYAN EGGINK
8291 185th Ave
Becker, MN 55308
763-234-7419

FAWVER FARMS

JAY FAWVER
24660 900th Ave
Austin, MN 55912
507-433-4020

ROBERT FINNESGARD & FAMILY

19563 Cty Rd 11
Spring Grove, MN 55974
507-498-5798

THOMAS FRAME & SONS

16465 Paul Ave
Worthington, MN 56187
507-376-4928
aframe002@frontiernet.net



DIRECTORY CONTINUED

FRANZ FARMS

TODD & M K FRANZ
34153 520th Ave
Bingham Lake, MN 56118
507-822-1671
mkfranz@frontiernet.net

ERIC & GINA HANSON

48096 Hwy 60
Lake Crystal, MN 56055
651-492-9352
egfarms@yahoo.com

HERRIG FAMILY HAMPSHIRE

677 State Hwy 267
Slayton, MN 56172
507-836-6311
jakeherrig@yahoo.com

GOLDEN LANE FARMS

GLEN HOFF FAMILY
1713 110th Ave
Perley, MN 56574
218-861-6722
ghoff@loretel.net

KERANEN HAMPS

GORDON & TONI KEARNEY
47361 Cty Hwy 36
Frazee, MN 56544
218-841-0996
gkeranen@accelgen.com

WE THREE KINGS LLC

JOHN, JACK & BETSY KING
217 Hillcrest Way
Le Sueur, MN 56058
507-665-6854
s.breaker@usfamily.net

JOSH KIRCHENBAUER

8166 72ND ST SE
CLEAR LAKE, MN 55319
320-292-6598
joshua.kirchenbauer@jacks
sdstate.edu

ROBERT KOEHLER & FAMILY

1712 111th St
Slayton, MN 56172
507-836-8319
koehl1009@umn.edu

LAURA KROG

2145 Us Hwy 75
Lake Benton, MN 56149
507-368-4829

RICHARD LAHTI

620 Broken Down Dam Rd
Fergus Falls, MN 56537
218-739-0688
thelahtis@charter.net

TIMBER LAKE HAMPS

JUSTIN LARSEN
34710 CTY RD 120
FRAZEE, MN 56544
218-396-0408
hunthebest1@gmail.com

MERCEDES LADIES

MERCEDES ROWLAN LEE
1462 180th St
Perley, MN 56574
701-361-8530
mercedesL_09@hotmail.com

REID MERRILL

2163 250th St
Canby, MN 56220
507-829-4319

JEWEL LANE FARM

FOSTER MOONEY
9710 Jewel Lane
Chisago City, MN 55013
651-257-5079

OAK MEADOW SHEEP

BRUCE NICKEL
30799 Csah 34
Litchfield, MN 55355
320-693-7953
bnickel@hotmail.com

TRIPLE D HAMPS

DYLAN PRATT
20251 400th St
Clarissa, MN 56440
218-756-2248

JERRY QUAM & FAMILY

8533 Co 30 Blvd
Wanamingo, MN 55983
507-824-2274
rjqum@frontiernet.net

NORTHERN STARR LIVESTOCK

JEFF REPASKY
9426 Jacobsen Trail
Lonsdale, MN 55046
952-445-6680
nstarrlvk5@aol.com

RCR SHOW LAMBS

DAVID RESCH
5714 100 Th St
Glencoe, MN 55336
952-449-1793
mgsanford99@gmail.com

GENE & MARCI SANFORD

12529 Canby Ave
Faribault, MN 55021
507-645-4989
mgsanford99@gmail.com

RAM'N ACRES

RODNEY SCHELLER
3646 County Rd 37 NE
Monticello, MN 55362
612-386-7479
rodscheller@gmail.com

SCHULTZ'S SHEEP

CHARLIE SCHULTZ
13503 Hwy 28
Swanville, MN 56382
320-630-4865
cjschultz@wisper-wireless.com

SCOTT SIK

74777 360th Ave
Round Lake, MN 56167
507-945-0015
scottsik883@earthlink.net

TRISTAN, FABRIEL & MICAH THOMPSON

897 137TH AVE
SPICER, MN 56288
320-905-2428
jmmeyer89@hotmail.com

UNIVERSITY OF MINNESOTA

225 E Haecker Hall
St Paul, MN 55108
612-624-7497
rozeboom@umn.edu

WAMBEAM HAMPSHIRE

27707 880th Ave
Austin, MN 55912
507-437-1506
dwambeam@smig.net

WANNARKA HAMPSHIRE

STEVE WANNARKA
2973 95th St
Blue Earth, MN 56013
507-464-3431

RUD WASSON, JR

18815 Co. Rd 4
Osakis, MN 56360
320-808-9201
rudwasson@hotmail.com

HEATH WILLIAMS

12191 431st Ave
Mabel, MN 55954
williamsshowlambs@gmail.com

BOEHM FAMILY CLUB LAMBS

32418 750 Ave
Racine, MN 55967
507-533-8210

MISSOURI

BAUMANN FAMILY

14063 St Rt Dd
Savannah, MO 64485
816-324-4386
sheep4jeff@hotmail.com

CHECKERIDGE

LELAND BROWNING
54 Se Co Rd 16335
Appleton City, MO 64724
660-924-1090
checkeridge@embarqmail.com

JERRY & BARBARA CREASON

7322 SE Apache Rd
Cowgill, MO 64637
660-255-4305
jerrywcreason@gmail.com

E6 FARMS

LIBBY & ALEX ENDICOTT
701 E Forrest
Gallatin, MO 64640
660-663-4224
aliciaendicott@yahoo.com

KASEY & ABILENE GATSON

31310 Bluejay Rd
Vandalia, MO 63382
573-594-3247
gatsonfarms@gmail.com

HAND HAMPSHIRE

HAND FAMILY
12918 Maness Rd
De Soto, MO 63020
314-303-1141
lwhand5@yahoo.com

ADAM & TRENA HARKER

12402 Valley View Rd
Mountain Grove, MO 65711
417-254-1731
aharker22@hotmail.com

RAY-KAY FAMRS

ZACHARY HAYTER
459 E 550th Rd
Walnut Grove, MO 65770
417-788-2637
raykay70-72@hotmail.com

DEAN & CONNIE HOUGHTON

5555 Sw Peak Rd
Polo, MO 64671
816-863-0043
houghtongd@gmail.com

Shannon Jesse

1004 Hwy 15
Thompson, MO 65285
573-682-2498 sjess17@yahoo.com

UPTOWN HAMPS

MATT & KATE LAMBERT
1105 N Main St
Brookfield, MO 64628
660-541-1480
uptownsuffolkshamps@hotmail.com

MCCAUSLIN CLUB LAMBS

PO Box 64601
Chillicothe, MO 64601
660-752-5885
dewayne.mccauslin@transova.com

PLAZA HAMPS

BRAD PAYNE
13406 8 Rt Mm Southeast
Agency, MO 64401
630-688-2583
brad.payne65@gmail.com

NIC NAC CLUB LAMBS

NICHOLAS PFANNER
29831 RT U
Stoutsville, MO 65283

MIKE TOMLIN

11101-295th Rd
Unionville, MO 63565
660-342-9428

ROY WAGGONER, JR

18217 Hink School Ave
Cole Camp, MO 65325
660-221-3388
jwagg30@yahoo.com

WRIGHTS ROCKY ACRES

WRIGHT FAMILY
25250 St Hwy 413
Galena, MO 65656
417-437-7381
wrightsrockyacres@hotmail.com

TRIPLE Z HAMPSHIRE

KAYLYNN & WYATT ZIMMESCHIED
27636 Hwy 52
Cole Camp, MO 65325
660-281-3447
mmzimmerschied@gmail.com

SPOONSTER HAMPS

PO Box 23
Eolia, MO 63344
636-359-5487
bspoonster@bgschool.k12.mo.us

3-D/RILEY HAMPSHIRE

12717 Apple Rd
Carthage, MO 64836
417-359-6724
dillardjh@gmail.com

MISSISSIPPI

GILLMORE LIVESTOCK

BRAD, AMY HANNAH &
MEREDITH GILLMORE
160 CR 522
CORINTH, MS 38834
970-371-7982
bradgillmore@belsouth.net

MONTANA

ENGLERT HAMPSHIRE

EDNA ENGLERT
114 Bridger Fromberg Rd
Bridger, MT 59014
406-662-3236

HARTLESS RANCH 2

CHERI HARTLESS
1235 Moss Rock Ct
Corvallis, MT 59828
406-360-3041
chartless902@gmail.com

CRAZY H CLUB LAMBS

JASON HEEG
PO Box 217
Shepherd, MT 59079
406-947-2093
crazyhclams@outlook.com

LONGVIEW FARM

SHARON JOHNSON
2691 Hunters Ln
Stevensville, MT 59870
406-396-0618
smjohnson@cybernet1.com

MEGHAN E STANLEY

723 1st St SE
Park City, MT 59063
406-633-2523
mksfeeds@yahoo.com

GIBBS HAMPSHIRE

513 Van Norman Rd
Jordan, MT 59337
406-557-2852
pbgibbs@midrivers.com

NORTH CAROLINA

AUSTIN & JESSICA ARMSTRONG

1140 Oakwood Dr
Walnut Cove, NC 27052
336-480-5288
austina593@aol.com

LAZY 5 RANCH

HENRY & BEVERLY HAMPTON
14235 Hwy 801
Mt Ulla, NC 28125
704-819-7540
henryinohio@msn.com

MIRIAM LOUISE LEWIS

4428 Lewis Store Rd
Walstonburg, NC 27888
919-222-0688

CIRCLE L FARM

2643 K Fork Rd
Madison, NC 27025
336-613-2381
v_linville77@hotmail.com

NORTH DAKOTA

PURPLE INCORPORATED

C/O STEVEN ANDERSON
3417 19th Ave North
Fargo, ND 58102

TRAVIS BELL

12787 Co Rd 19A
Fordville, ND 58231
701-229-3318

DC HAMPS

DENNIS CARTER
6928 93rd St NE
Rock Lake, ND 58365-9593
701-370-8225

DECKERT HAMPSHIRE

DUANE DECKERT
3800 38th St SE
Minot, ND 58701
701-721-6054
biblefellowship@srt.com

JOSHUA EPPERLY

11784 64th St SW
New England, ND 58647
710-238-6287
jepps72@hotmail.com

DIAMOND J HAMPS

BURDELL & THEO JOHNSON
2862 12th St SE
Tuttle, ND 58488
701-867-2875
djlbe@bektel.com

BONANZAVILLE FARMS

WES LIMESAND
3621 113th Ave SE
Valley City, ND 58072
701-799-1349
wes.limesand@nds.edu

NORTH DAKOTA STATE UNIV

ANIMAL SCIENCE DEPARTMENT
Hultz Hall
Fargo, ND 58108
701-356-3295
sheepbrn@ndsuxent.nodak.edu

JAMES VALLEY STOCK FARM

NATHAN & KIMBERLY ROBBINS
7377 County Rd 60
Lamoure, ND 58458
701-883-4212
jamesvalleystockfarm@hotmail.com

NEBRASKA

FOPEN 6 SUFFOLKS

GARY FRITZLER
701 W Woodland
Plainview, NE 68769
402-582-4472
fopen6@plvwteleo.net

TOM GILLMORE

2133 SW 18th St
Lincoln, NE 68522
402-477-9080
tgillmore@neb.rr.com

KENT HAMBLETON

55822 N Ember Rd
Fullerton, NE 68638
308-550-0418
kathyhambleton@hotmail.com

DALLAS HENRY

1671 Road 2100
Blue Hill, NE 68930
269-953-4609

HIGH HILL FARM

JERRY HENSLER
20304 High Hill Ln
Arlington, NE 68002
402-650-7797
jah39@hotmail.com

PAM JAGER

77732 470th Ave
Ravenna, NE 68869
308-379-6618
pirlvine@nctc.net

KJELDGAARD FAMILY

4400 Co Rd 1 J
Tekamah, NE 68061
402-374-1175
almarty@microlnk.com

AMY MESSING

1756 Rd I
Rogers, NE 68659
402-352-3321 mess3rac@yahoo.com

RACHEL MESSING

1756 Rd I
Rogers, NE 68659
402-352-3321
mess3rac@yahoo.com

ERIC, LAYNE & BRENT MILLER

990 County Rd 3
Oakland, NE 68045
402-380-9349
em_ids@msn.com

JUSTIN NATHAN

PO Box 177
Hoskins, NE 68740
402-565-4860
justinnathan22@live.com

HEATHER STACKEN

PO Box 488
Creighton, NE 68729
402-841-2794
heather_stuns@yahoo.com

STEINMEYER HAMPSHIRE

1963 9th Rd
Wisner, NE 68791
402-380-0959

DLT FAMILY FARMS

DAVID TAYOR
9770 West Hallam Rd
Hallam, NE 68368
402-471-6867
dltfarms6@yahoo.com

TVRDY FARMS

JOHN TVRDY
14100 Branched Oak Rd
Waverly, NE 68462
402-786-3289

5 DIAMONDS CLUB LAMBS

DONOVAN & MARIE WALSH
5108 Ave H Place
Kearney, NE 68847
308-236-7143
5diamondsclublambs@charter.net

MEADOW CREEK FARMS

JACOB WOLFF
3608 W. S. Airport Rd
Norfolk, NE 68701
402-750-3306
jacob.wolff53@gmail.com

CRYSTAL CREEK LIVESTOCK

304 Sycamore
Hadar, NE 68701
402-920-0480
Dkoepe@telebeep.com

NEW HAMPSHIRE

GLENN & JUNE BROOKS

97 Spencer Rd
Whitefield, NH 03598
603-837-2382
brooks_hamps@yahoo.com

SHEEP HILL FARM

PAULINE MARRIOTT
223 Loon Pond Rd
Gilmanton, NH 03237
603-267-6631

BIRCH BRANCH FARM

AMELIA MOORE
75 Fox Garrison Rd
Lee, NH 03861
603-969-7947
moorekas@comcast.net

TAYLOR MORRILL

118 Range Rd
Belmont, NH 03220
603-524-7535

ERIC POIRE

93 Federal St
Belmont, NH 03220
603-528-5838

NEW JERSEY

CHRISTY FARM

CATHERINE CHRISTY
38 42nd St
Whitehouse Station, NJ 08889
908-823-1605
christyfarm@embarqmail.com

STONEY ROAD FARM

SUSAN MILLER
101 Old Clinton Rd
Flemington, NJ 08822
908-782-7846
foxfield@ptd.net

SAPPHIRE HILL

EMILY WUNDERLICH
5 Sid Taylor Rd
Lafayette, NJ 07848
973-903-0492
emwunder84@gmail.com

KNIFFEN MAZAKAS HAMSHIRE

606 Main St
Asbury, NJ 08802
908-730-8409
equi-sheep@att.net

NEVADA

RABBIT CREEK SHEEP FARMS LLC

KRISTON HILL
1188 Court St #52
Elko, NV 89801
775-340-5554
kriston1012@gmail.com

95 RANCH

SHANE SANTISTEVAN
Hc36 box 570
Lamoille, NV 89828
775-934-7848
shane.santistevan@sandvik.com

NEW YORK

SARAH BARBER

141 Bush Rd
Jordanville, NY 13361
716-549-0649
seb286@cornell.edu

DIANE & WILLIAM BRYNDA

1606 State Route 30A
Esperance, NY 12066
518-868-4437
hanhamps@gmail.com

DIRECTORY CONTINUED

KATHLEEN FERRIS

210 Gardner Hollow Rd
Poughquag, NY 12570
845-656-3615 ferris89@gmail.com

FOUR WINDS HAMPSHIRE

CHAD HANSEN

1399 Hullsville Rd
Owego, NY 13827
607-761-8152
hansen36@hotmail.com

JACK & SARAH JAKEMAN

137 Kingsboro Ave
Gloversville, NY 12078
401-787-8316
cheviot99@gmail.com

FOLDING HILLS HAMPSHIRE

HEATHER & MALCOLM JOHNSON

433 Mickle Hollow Rd
Warnerville, NY 12187
518-234-2118
malcolmbuzzjohnson@yahoo.com

DAVID A & MATHEW PINCKNEY

6365 Cayuga Rd
Cayuga, NY 13034
315-255-1829
pnkyfirmw@verizon.net

OHIO

KEITH BARNES

308 CR 51 W
Belle Center, OH 43310
937-441-4237
kkbarnes@watchtv.net

KEVIN BARNES

18466 Moyer Rd
Waynesfield, OH 45896
567-204-5232
kbarnes2014@gmail.com

TOM BAUGHMAN

2765 Rix Mills Road
New Concord, OH 43762
740-872-3184

BAYLISS STOCK FARM

DOUG BAYLISS

1214 St Rt 274 E
Rushsylvania, OH 43347
937-935-7549
doughbayliss@hotmail.com

CARR HAMPSHIRE

MITCH CARR

2362 Brownsville Rd
Newark, OH 43055
740-225-1105
sales@oifp.com

CLUNK FAMILY HAMPS

ROBERT CLUNK

4054 Larue Green Camp
Marion, OH 43302
740-528-2551
clunkhamps@yahoo.com

JOE CRISWELL

1166 Prospect
Marion, OH 43302
740-369-9099

DOUBLE BAR D

DEBORAH & DENISE DEAL

9818 Navarre Rd SW
Navarre, OH 44662
330-879-5327
ddeal1957@aol.com

DIXON FARM

KARA DIXON

47999 Lewisville N Rd
Lewisville, OH 43754
740-228-3118
dixonfarm@live.com

JAMES EASLEY

1507 Michigan Ave
Columbus, OH 43201
614-805-4448
jeasley11@hotmail.com

CHAD & HANNAH EPLEY

104 E Hocking St
Canal Winchester, OH 43110
740-503-1949
theonlysheepman@hotmail.com

ERWIN FAMILY HAMP FARMS

14101 Boundary Rd
Richwood, OH 43344
740-943-3792
deerwin4@aol.com

WES & MARY EVANS

5884 State Route 292
West Mansfield, OH 43358
937-363-3610
david_evans_5884@hotmail.com

ETHAN & ALEX FINE

1355 Marshall Rd
Troy, OH 45373
937-875-0638
eaclublams@gmail.com

HAL HAYMAKER

3397 St Rt 38 NE
Washington Ch, OH 43160
hjhaymaker@ameritech.net

EAST VIEW FARM

HAROLD HIEDLEBAUGH

5760 Peltier Rd
Delphos, OH 45833
419-695-8696

GLENN HIGH & FAMILY

7078 Morrow Co Rd 47
Lexington, OH 44904
419-362-3666
highfarms@cs.com

WAYNE HORTON & FAMILY

6823 Williams Rd
Painesville, OH 44077
440-352-1023
mrwayneshorton@gmail.com

HOWELL CLUB LAMBS

LARRY HOWELL

8582 Township Line Rd
Celina, OH 45822
419-363-3253
larryhowell@bright.net

JOE HOWMAN

9510 N Elyria Rd
West Salem, OH 44287
330-749-7663
howmanj69@gmail.com

RUSS & MOLLY JOHNSON FAMILY

3020 Fox Lake Rd
Wooster, OH 44691
330-345-1290
rivenoak@sssnet.com

KING FARMS HAMPSHIRE

KYLE KING

3220 Cr 170
Fremont, OH 43420
419-307-6145
kylekng56@aol.com

SCARLET ACRES

DUSTIN KNAPKE

08372 Glynwood Rd
Wapakoneta, OH 45895
614-759-6841
dustin.knapke@gmail.com

KORB FAMILY FARMS

ANDY & JEFF KORB

1525 Sample Rd
Oxford, OH 45056
513-312-0648
akorb16@aol.com

LARRICK HAMPSHIRE

BRIAN LARRICK

1621 Hamilton Rd
Leesburg, OH 45135
937-780-4173
jkprecast@ameritech.net

MC COY SHOW LAMBS

MIKE & LINDA MC COY

2120 Twp Rd 757
Perrysville, OH 44864
419-685-1377
mccoy2626@hotmail.com

MC COY CLUB LAMBS

MICHAEL MCCOY

6618 Wadsworth Rd
Orrville, OH 44667
330-682-2391

MOENTER HAMPSHIRE

KENT MOENTER

590 W Nimisila Rd
Akron, OH 44319
330-704-6368 kmoenter@att.net

S & P MYERS & FAMILY

4450 St Rt 274 E
Rushsylvania, OH 43347
937-935-6715

sptmyers@centurylink.net

MAD RIVER VALLEY

ABBY NELSH

2834 Kennard-Kingscreek R
Cable, OH 43009
937-471-5682
m_nelsh40@hotmail.com

RIVIERA HAMPSHIRE

MIKE NELSH

2834 Kennard-Kingscreek R
Cable, OH 43009
937-471-5682
m_nelsh40@hotmail.com

WALTER PAXSON & FAMILY

10781 Sugarcreek Rd
Harrod, OH 45850
419-358-5327

walterpaxson@embarqmail.com

CADEN & NATHAN SAUERBREY

41223 Tr 296
Dresden, OH 43821
740-624-0617
lwsauerbrey@gmail.com

ROSE HILL FARM HAMPSHIRE

MARK SHAW

3649 Bay Hill Dr
Fairlawn, OH 44333
330-668-8476

SHELL'S HAMPSHIRE

DAN SHELL FAMILY

1901 Doak Rd
Midland, OH 45148
937-302-8367
shellshampshires@hotmail.com

SHROYER SHOW STOCK

JOHN SHROYER

3296 Tr 35
De Graff, OH 43318
937-935-0830
jshroyer@watchtv.net

STAR-MAR FARMS

STARRETT FAMILY

7589 Perry's Den Rd
Cumberland, OH 43732
740-638-2521
starmarsheep@gmail.com

STEFFENS HAMPSHIRE

RICHARD STEFFEN

172 Twp Rd 1281
New London, OH 44851
567-203-1997

DR GARY TOPP & FAMILY

5093 Highview Dr
Fredericksburg, OH 44627
330-695-5541
kgtopp@yahoo.com

BACKWOODS FARM

JEFF ULRY

7367 Harmony Church Rd
Johnstown, OH 43031
740-967-7250
jlulry@gmail.com

WISE HAMPS

TOM & CAROL WISE

16099 Cr 172
Findlay, OH 45840
419-427-8608
ewer@wisehamps.com

FLINT RIDGE FARM

5091 Mulberry Rd Se
Newark, OH 43056
740-763-3875

MCCANDLISH HAMPSHIRE

5200 Woolard Rd NE
Pleasantville, OH 43148
740-468-3211
whisperdaisy19@hotmail.com

CUNNINGHAM FARMS

18745 Cr 109
Arcadia, OH 44804
419-348-1896
derek@thewazv.com

S & E HAMPSHIRE

DEWITT, PAULET & FAROOQ

970 Watkins Rd
Jamestown, OH 45335
937-675-3751

OKLAHOMA

REBECCA ALLEN
20510 Liberty Rd
Morris, OK 74445
918-381-6069
libertyclublambs@hmail.com

ALLEN SHOW LAMBS
TY & NICOLE ALLEN
20510 E 1110 Road
Elk City, OK 73644
580-225-2679
allenn1183@gmail.com

BAYS FAMILY
336065 E 970 Rd
Wellston, OK 74881
405-896-2120
drvaleriedvm@gmail.com

ART BROWN
13976 Anthony Ln
Madill, OK 73446
580-564-3858
artbrown60@gmail.com

STUART BRUNKER
405 N Rose Rd
Stillwater, OK 74075
405-612-6230
sjbrunker@yahoo.com

COLE BURCHETT
PO Box 765
Lexington, OK, 73051
405-527-1831
burchettcole@yahoo.com

CABANISS CLUB LAMBS
JOE CABANISS
22220 E 1010 Rd
Arapaho, OK 73620
580-323-2802
cabanissclublambs@gmail.com

CARSON CABANISS
P O Box 706
Arapaho, OK 73620

NOC SHEEP CENTER
BART CARDWELL
1220 E Grand
Tonkawa, OK 74653
580-628-6463
bart.cardwell.noc.edu

CHABOT CLUB LAMBS
ROBERT CHABOT FAMILY
1656 Cr 1380
Chickasha, OK 73018
405-420-8278

DEREK CHAPIN
2808 N Redmond Ave
Oklahoma City, OK 73127
815-531-9639
derekchapin@att.net

COLE CLUB LAMBS
REX COLE
11281 N 1975 Road
Elk City, OK 73644
806-216-1306
colewoolies@cablone.net

NEW BEGINNINGS CLUB LAMBS
GALEN CONNER
29774 E 760 Rd
Wagoner, OK 74467
620-747-0414

JIMMY DAVIS
1204 W Colorado
Walters, OK 73572
580-585-3822
jdavisag@yahoo.com

DAVIS SHOW LAMBS
JAMES DAVIS
334781 E860 Rd
Wellston, OK 74881
405-642-5202

DESKIN CLUB LAMBS
JASON & ASHLEY DESKIN
13975 Cotton Gin Ave
Wayne, OK 73095
405-623-5588

LAURIE FITCH
8313 E Mcelroy
Stillwater, OK 74075
405-880-5250
jqfitch@sbcglobal.net

PERSIMMON CREEK OVINE LLC
BRETT GARDNER
PO Box 128
Stillwater, OK 74076
620-271-3857
brett@persimmoncreekangus.com

GOODWIN CLUB LAMBS
DALE GOODWIN
8550 W North Ave
Ponca City, OK 74601
580-765-0039
dgoodwin@poncacity.net

CHRIS & SHELLIE HANSEN
2422 Coyote Run
Stillwater, OK 74075
405-747-4523
hansenconst@yahoo.com

JOE HARRELL
24848 W Gore Blvd
Indiahoma, OK 73552
580-591-1091
harrel.joe@sbcglobal.net

HARRELSON CLUB LAMBS
DON & SUSAN HARRELSON
2780 Happy Camp Rd
Beggs, OK 74421
918-267-4484
harrelsonclublambs@beggtelco.net

HARVEY CLUB LAMBS
FRANK & JORY HARVEY
9568 S 369th W Ave
Mannford, OK 74044
539-777-5776

LAND RUN HAMPS
AARON & RYAN HUBBARD
342490 E 760 Rd
Agra, OK 74824
918-225-9743
megafarms1@yahoo.com

DWAYNE HURLIMAN
Rr 3 Box 6a
Cordell, OK 73632
580-603-1755
baabaa65@yahoo.com

CHRISTI KEETON
PO Box 175
Ninnekah, OK 73067
405-320-2386
christikeeton1981@hughes.net

BROOKS KING
18728 S Mingo
Bixby, OK 74008
918-366-3831
kim4king@olp.net

KRINSKY HAMPS
JOSH & REBECCA KRINSKY
PO Box 726
Washington, OK 73093
405-501-1593
krinskyhamps@gmail.com

ALYSSA MACDONALD
8525 E 126Th St S
Bixby, OK 74008
918-951-2000
krent@olp.net

A & F CLUB LAMBS
ALICIA & FALICI MANSFIELD
Rt 1 Box 408
Wann, OK 74083
620-515-4993
aliciamansfield@yahoo.com

MAYFIELD CLUB LAMBS
MICHELLE MAYFIELD
PO Box 95
Mutual, OK 73853
580-273-3340
mayfieldclublambs@gmail.com

VINCE MC GOLDEN FAMILY
PO Box 432
Fairview, OK 73737
580-822-4121
mcgolden@pldi.net

BLAZING M RANCH
APRIL MCCOLLUM
RT 1 Box 35
Okeene, OK 73763
405-368-1264
april@lomega.k12.ok.us

ALLISON MCGOLDEN
PO Box 744
Arapaho, OK 73620
580-331-9675
amcgolden@yahoo.com

DUSTY & KATRINA MORGAN
446129 E 40 Rd
Welch, OK 74369
918-533-8809
katzlamb13@hotmail.com

OKLAHOMA STATE UNIVERSITY
103 Animal Science Bldg
Stillwater, OK 74078
405-624-7505
darin.annuschat@okstate.edu

OTT CLUB LAMBS
BRAD OTT
50653 S Co Rd 257
Fairview, OK 73737
580-794-9324
bott@pldi.net

RANDY PIRTLE FAMILY
397271 W 400 Rd
Copan, OK 74022
918-440-4553
randy.pirtle@okstate.edu

MAX A PURDY
1502 N 60th St
Blackwell, OK 74631
580-363-1790

MARVIN PURDY & SON
4202 W Doolin Ave
Blackwell, OK 74631
620-271-2999
r.purdy@sbcglobal.net

JO DEE & JAMES
REXWINKLE
PO Box 23
Afton, OK 74331
918-637-2304

ROBERTS CLUB LAMBS
VERL ROBERTS
1917 Grand Rd
Lamont, OK 74643
580-388-4452
robertsclublambs@hotmail.com

RUBY'S RANCH HAMPSHIRE
MELINDA RUBY-GRUNER
18010 N 93rd E Ave
Collinsville, OK 74021
918-371-2279

DS SCHAFFER SHEEP
DYLAN & SHELBY SCHAFFER
PO Box 204
Wister, OK 74966
918-413-5548
cjschafer78@gmail.com

CHRISTOPHER SPENCE
PO Box 335
Kingston, OK 73439
580-564-6166

SILVERTOP FARM
STEICHEN FAMILY
6151 W Fountain Rd
Ponca City, OK 74601
580-765-3727
marysteichen@yahoo.com

KATHRYN TAYLOR
23853 E 1035 Rd
Weatherford, OK 73096
580-302-3241
kathryn.n.taylor@gmail.com

WHITNEY TAYLOR
8118 W 510 Rd
Pryor, OK 74361
918-825-6680
taylor@pryor.k12.ok.us

TEAGUE FAMILY FARM
JEREMY TEAGUE
PO Box 2394
Owasso, OK 74055
918-798-3298
cheyannateague25@gmail.com

ROBERT TESTERMAN
304 W 4Th St
Owasso, OK 74055
918-274-8843
ttwsted8@aol.com

VANZANT SHOW LAMBS
GREG VANZANT FAMILY
5010 S Sangre Rd
Stillwater, OK 74074
405-747-9615
gregv.do.93@gmail.com

ABE WARREN
5610 N Luther Rd
Harrah, OK 73045
405-401-0120
awarren@harrahschools.com

DIRECTORY CONTINUED

WILBOURN RANCH
DENNIS & DONALD WILBOURN
43501 S 336 Rd
Morrison, OK 73061
405-880-2759
dennis.wilbourn@okstate.edu

SKIPPER BILL WILSON
6101 Independence
Perry, OK 73077
580-977-8625
skipperwclublambs@gmail.com

BRUNKER CLUB LAMBS
7222 South Fairgrounds Rd
Stillwater, OK 74074
405-612-6230
brunkerclublambs@yahoo.com

SHENOLD CLUB LAMBS
3902 W 56th
Stillwater, OK 74074
405-612-0496

D & P CLUB LAMBS
334781 E 860 Rd
Wellston, OK 74881
405-642-5202
j.davis728@yahoo.com

HIGHT FARMS
4630 CO Rd 5715
Ralston, OK 74650
580-263-0089
hightfarms@yahoo.com

HUNTER BUCHANAN
5350 Cr 90
Red Rock, OK 74651
580-763-2050

OREGON

LIN AHEARN
35523 E Lacombe Rd
Lebanon, OR 97355
541-259-2229
ahearn@9thvirginia.com

CHRISTINA & BRANDON ALLEN
440 Greenleaf Rd
Eagle Point, OR 97524
541-821-2284
ropinggaminglig@gmail.com

BOATMAN CLUB LAMBS
DAVID BOATMAN
5700 Nw Ryegrass Rd
Prineville, OR 97754
541-815-0205

BURNS-HALE LIVESTOCK
LOYAL & DEBORAH BURNS
PO Box 244
Crabtree, OR 97335
541-258-6934
deb@bhlivestock.com

KURT BURNS
719 Garden Court
Molalla, OR 97038
503-784-4993
kurtsburns@gmail.com

CHAR-LAND FARMS
LISA CHARPILLOZ HANSON
32525 S Barlow Rd
Woodburn, OR 97071
503-651-2047
alekhanson@live.com

FORSTER SHEEP FARM
MONTE FORSTER
33300 McFarland Rd
Tangent, OR 97389
monteforester@comcast.net

CHAR-LAND FARMS
ELLIE & KATIE HANSON
32525 S Barlow Rd
Woodburn, OR 97071
503-881-6550
alekhanson@live.com

HARMS HAMP
HARMS FAMILY
26200 S Harms Rd
Canby, OR 97013
503-266-3677
kellyharms@canby.com

HUBBARD-ROSELAWN HAMPSHIRE
27511 W Ingram Island Rd
Monroe, OR 97456
541-554-1439
cmhubbard@99w.us

EMMA HUBBARD
37820 Jones Road
Bonanza, OR 97623
541-545-6357
michaelhubbard@centurytel.net

D P MACCARTHY & SON
4920 N Matney Rd
Monmouth, OR 97361
503-838-1766

OLSON RANCH
BARB & KIM OLSON
35524 Zephyr Way
Pleasant Hill, OR 97455
541-741-7585
olyranch@aol.com

PARKER FAMILY SHEEP
JOHN & JOYCE PARKER
3222 S Schieffer Rd
Colton, OR 97017
503-824-3390
jparker@colton.com

BETTY JO BUTTERFIELD ROTHBALLER
744 Ne Oak Place
Redmond, OR 97756
541-280-2497
bahmoo@coinet.com

STOTERA FARMS HAMPSHIRE
TONY STOTERA
83261 Rattlesnake Rd
Dexter, OR 97431
541-747-2634
bugsasheep@aol.com

THOMPSON RANCH
JIM & ELAINE THOMPSON
33877 Red Bridge Rd SE
Albany, OR 97322
541-926-8847
ethom12440@aol.com

PENNSYLVANIA

ECHO HOLLOW FARM
ERIC & SALLY BACON & SONS
12855 Laurel Rd
Brogue, PA 17309
717-927-9534
s-atool@verizon.net

BISHOP'S CLUB LAMBS
TIMOTHY BISHOP
2002 Fairman Hollow Rd
Creekside, PA 15732
724-422-9173
tim.bishop77@gmail.com

MR & MRS CLYDE BRUBAKER
263 S Mountain Rd
Robeson, PA 19551
610-589-2137
jcdbluacre@aol.com

SONSHINE ACRES
WALTER W & DENISE CLARK
20862 Ryan Rd
Meadville, PA 16335
814-333-9251
wwclark@windstream.net

SHEPARD ACRES
WILLIS & ROXANN DAVIS
449 Green Spring Rd
Newville, PA 17241
717-609-2584
shepherdacres2@embarqmail.com

CHRIS DESGASPERI
130 Applegrove Lane
Littleton, PA 17340

DRUCK VALLEY ANGUS
RALPH & HELEN DIXON
2042 Baltimore Pike
East Berlin, PA 17316
717-292-5750
ralph.dixon@excite.com

STEPHANIE DORER
932 North Queen Street
York, PA 17404
717-848-9674
oreo694@aol.com

TIM & SARAH FLEENER
273 S Mountain Rd
Robeson, PA 19551
717-413-5181
fleenerlivestock@gmail.com

KYLE & JEN FLEENER
807 Beecherstown Rd
Biglerville, PA 17307
717-304-9116
fleenerkm@yahoo.com

HOLTRY HAMP
RAY & MINDY HOLTRY
2290 Pine Rd
Newville, PA 17241
717-776-4192

CARALYNN HYDUKE
102 Forbes Trail Dr
Export, PA 15632
724-472-7729
cjh31391@yahoo.com

COLD BROOK FARM
MIKE & MARLENE KALTENBACH
702 Cameron Rd
New Castle, PA 16101
724-730-9520
sheepbarn18@hotmail.com

ASHELY & TRAVIS KULP/TAMMY RHYNE
137 Dice Rd
Mifflinburg, PA 17844
570-713-5600

LOVELL MAPLE SPRING FARM
RALPH & MARIAN LOVELL
516 Maple Spring Rd
Linden, PA 17744
570-494-0288
lovellfarm@msn.com

DAVID LYTLER FAMILY
190 Church Rd
Lincoln University, PA 19352
484-678-9291
david.lytler@churchdwright.com

JONATHAN MARY
1470 Faupel Rd
Manns Choice, PA 15550
814-842-6639
jonathan@mayfamilyenterprises.com

TRIPLE J HAMP
JESSI MCCARTHY
8 Spring Hollow Ln
Bloomsburg, PA 17815
570-441-1323
hockeychick1704@hotmail.com

BRIDGET MCCONN
PO Box 84
West Alexander, PA 15376
724-350-2625
jmccconn@dishmail.net

TWIN MAPLES FARM
JAMES & MELODY PARLETT
88 Parlett Rd
Airville, PA 17302
717-862-3610

RJR HAMPSHIRE
REBECCA RISHEL
7291 Yellow Church Rd
Seven Valleys, PA 17360
717-428-3732
becky@rjrhampshires.com

KAYLA SHUGHART
1552 W TRINDLE RD
CARLISLE, PA 17015
717-460-7310
rockledgefarmsco@gmail.com

DEAN SOLLENBERGER
2504 Pioneer Drive
St. Thomas, PA 17252
717-729-6439
dbsollenberger@embarqmail.com

JADEWOOD VALLEY FARM
STACY TAYLOR
1467 Ringgold Timblin Rd
Timblin, PA 15778
814-360-1202
stctyler@aol.com

MATT TROSTLE
2550 Cape Horn Rd
Red Lion, PA 17356
717-757-6062
mit_sdown2001@yahoo.com

NIKI WELSH-RYBURN
32 Longview Ln
Claysville, PA 15323
724-986-2693
rblosser@hky.com

J & M MAGEE CLUB LAMBS
PO Box 106
Orrstown, PA 17244
717-377-1469
mac.magee@yahoo.com

MARSH FARM

3065 Compass Rd
Honey Brook, PA 19344
484-645-3560

DELAWARE VALLEY COLLEGE

ANIMAL SCIENCE DEPARTMENT
700 E Butler Ave
Doylestown, PA 18901
215-489-2247

RIPPERS RIDGE

EVAN SNYDER
1140 Bernheisel Rd
Loysville, PA 17047
717-536-0059
evansnyder70@yahoo.com

RHODE ISLAND

BERTINA FISK

PO Box 71
Clayville, RI 02815
401-465-8159
tinashamps@verizon.net

STRAWBERRY FIELDS

SUE A SEARLE
198 Weaver Hill Rd
West Greenwich, RI 02817
401-374-1255
sueasearle@yahoo.com

SOUTH DAKOTA

DONNIE BEGALKA

46576 187th St
Castlewood, SD 27223
605-873-9309
sbegalka@itctel.com

MICHEL & BETTY BRINK

38832 Us Hwy 212
Redfield, SD 57469
605-472-0769

CHAPMAN HAMPSHIRE

BEAU CHAPMAN
PO Box 251
Bison, SD 57620
605-244-7166
beauchapman@sdplains.com

DEZEEUW FARMS

DEEZEEUW FAMILY
21315 Us Hwy 14
Elkton, SD 57026
605-542-7541
rpdeezeuw@svtv.com

CALEB ENGLIN

19877 465Th Ave
Bruce, SD 57220
605-690-5106
englinlivestock@hotmail.com

FAIRLEY FARMS

BRIAN FAIRLEY
45255 313st St
Gayville, SD 57031
605-267-4877
fairley1@hotmail.com

FULLER BROS

BILL & JODY FULLER
17557 434th Ave
Clark, SD 57225
605-532-5152
lambs4u@itctel.com

FULLER'S HAMPS

PAUL FULLER
210 N Cloud St
Clark, SD 57225
605-881-9649
lambs4u@itctel.com

FULLER SHEEP FARM

WAYNE FULLER
17889 SD HWY 25
Vienna, SD 57271
605-881-8384
wlfuller@itctel.com

FULLER SHEEP FARM

DUSTY FULLER
43307 176th St
Clark, SD 57225
605-520-4403
jdfull@hotmail.com

ROB FULLER FAMILY

17557 434Th Ave
Clark, SD 57225
605-881-9649
lambs4u@itctel.com

FULLER FARMS SHEEP

DAVID FULLER
17404 435Th Ave
Henry, SD 57423
605-881-2968
fullerfarms@icloud.com

GAPP HAMPSHIRE

DAVID GAPP
46552 149th St
Twin Brooks, SD 57269
605-398-6514
dlgapp@trics.com

GERDES HAMPSHIRE

DAN & DARRELL GERDES
23012 457th Ave
Madison, SD 57042
605-483-3699
dag57042@gmail.com

BEVERLY HEIER

13961 Prairie City Rd
Prairie City, SD 57649
605-866-4410
heirranch@sdplains.com

HELD'S HAMPSHIRE

JEFF & MARY HELD
21320 477TH AVE
AURORA, SD 57002
605-690-7033
mhheld461@gmail.com

JENSENS HAMPSHIRE

RANDY JENSEN FAMILY
1515 38th Ave NW
Watertown, SD 57201
605-868-9203

DAVID JUNTUNEN

43950 187th St
Bryant, SD 57221
605-628-2949
jute@itctel.com

BRENT KOOPS

307 E Blaine
Gettysburg, SD 57442
605-765-9353

L & L HAMPSHIRE

BRENT LARSON
20205 477th Ave
White, SD 57276
605-633-1561
larson76@gmail.com

ROCKING L RANCH

KAREN & LAVERN LEE
15421 455Th Ave
South Shore, SD 57263
605-880-2565
klee@tnics.com

MARSHALL SHEEP CO

BARRET MARSHALL
45491 204th St
Arlington, SD 57212
605-695-2528
barretmarshall@hotmail.com

MILLER FARMS

KODY MILLER
20067 462nd Ave
Bruce, SD 57220
605-627-5247

PHILLIP C MOORE FAMILY

25240 375th Ave
White Lake, SD 57383
605-249-2471

CURTIS MULLER

27267 469TH AVE
TEA, SD 57064
605-254-4203
ckbm@iw.net

DOUBLE A RANCH

ARTHUR NELSON
15445 454Th Ave
South Shore, SD 57263
605-520-1957
abean4444@yahoo.com

O'DAY FAMILY HAMPSHIRE

PAT O'DAY
500 West 1st Street
Plankinton, SD 57368
605-942-7697

LARRY & POLLY OLSEN

24280 389th Ave
Plankinton, SD 57368
605-999-0030
lpolsen@siouxvalley.net

PETERSON SHEEP CO

DOUG & LINDI PETERSON
803 23Rd St Ne
Lemmon, SD 57638
701-376-3115
peterston@sdplains.com

JOHN & ALICIA RIST

29082 461St Ave
Centerville, SD 57014
605-563-2323
john.rist@k12.sd.us

BODDICKER FARM

WILLIAM, BRANDY, SAVANNAH & LANCE
41728 273Rd St
Parkston, SD 57366
605-928-4017
sfbullhauler25@yahoo.com

WILLIAM SCHIEFELBEIN & SONS

304 8th Ave S
Clear Lake, SD 57226
605-874-2019
wschiefe@itctel.com

SOUTH DAKOTA STATE UNIV

Box 2170 N Campus Dr
Brookings, SD 57007
605-693-3808
ann.kolthoff@sdstate.edu

THOMAS HAMPS

PHILIP & JADEN THOMAS
44036 Sd Hwy 44
Marion, SD 57043
605-759-0574
pjt@gwtc.net

DARON ZEMLICKA

46154 160th St
Watertown, SD 57201
605-880-3391
zemlicka84@live.com

BERENS FAMILY HAMPSHIRE

27974 448th Ave
Parker, SD 57056
605-661-3963
rberens@gwtc.net

HOUGHTALING BROS

18522 407th Ave
Doland, SD 57436
605-350-4222
janh@nrctv.net

TONAK HAMPSHIRE

43086 Sd Hwy 28
Willow Lake, SD 57278
605-625-3306
dan.tonak@k12.sd.us

TENNESSEE

HOUSTON DEW

5988 Hwy 88 West
Halls, TN 38040
731-413-8614

RICKY FISHER

90 Redhill Center Rd
Lawrenceburg, TN 38464
931-580-3739
cowbuyer1@yahoo.com

THOMAS & AMELIA

GANNON
4411 Wet Mill Creek Rd
Celina, TN 38551
931-704-2870
ladonna_gannon@mac.com

HULL CLUB LAMBS

JUSTIN HULL
2205 Halltown Rd
Hartsville, TN 37074
541-419-3021
hullclublambs@gmail.com

KASIE LONG

90 Red Hill Center Rd
Lawrenceburg, TN 38464
931-242-7406
kasie527@hotmail.com

LINWOOD FARM

BEN POWELL
4233B Poplar Hill Rd
Watertown, TN 37184
615-237-0300
benthomaspowell@gmail.com



DIRECTORY CONTINUED

BIG OAKS FARM

JAMES TRIVETT
23 Towry Rd
Fayetteville, TN 37334
931-433-4068

UNIVERSITY OF TN

ANIMAL SCIENCE
2640 Morgan Circle Drive
Knoxville, TN 37996
865-974-5068
hmeans@utk.edu

CARDINAL FARMS

8045 Hwy 51 South
Brighton, TN 38011
901-258-0051

TEXAS

EMORY ALLEN

2625 Co Rd136
Cisco, TX 76437
254-693-5917
pallen@gordonisd.net

BRISTER CLUB LAMBS

SARAH BRISTER
6867 Cr 501
Anson, TX 79501
254-216-3244
sarah@bristerclublambs.com

CHABOT SHOW LAMBS

DARICK CHABOT
3380 County Rd 226
Stephenville, TX 76401
dchabot@escll.net

JOSH CODY

1601 Cr 214
Bertram, TX 78605
469-667-3237
codylivestock@yahoo.com

ROBERT & TRACY COFIELD

1608 Royalwood Circle
Joshua, TX 76058
817-791-4435
tracy.cofield@gmail.com

ROBERT CURRIE

20542 Hwy 105
Cleveland, TX 77328
281-802-8468
frobertcurrie@sbcglobal.net

ESMOND CLUB LAMBS

KIRK ESMOND
525 Skyline Dr
Argyle, TX 76226
214-213-5942
hairypet@pwhome.com

CODY FARRIS

118 Trifecta Ln
Fort Worth, TX 76126
830-391-5437
cody.farris.2@us.af.mil

FARROW HAMPSHIRE

COBY FARROW
10706 E County Rd 120
Midland, TX 79706
432-413-7590
farrowhampshires@gmail.com

GUY GLASSCOCK

PO Box 3096
Early, TX 76803
325-642-3131
guyslamb11@aol.com

RICHARD HUNTER

PO Box 532
Jourdanton, TX 78026
830-570-2857
rhunter@jisdtx.us

HYDE CLUB LAMBS

BRADY HYDE
29 N Rr 335
Rock Springs, TX 78880
830-683-4201

MIKE JONAS

5723 Purgatory Rd
New Braunfels, TX 78132
830-964-3100
mjonas@gvtc.com

JUNGE HAMPSHIRE

CORRIE JUNGE
164 Junge Rd
Cleburne, TX 76033
817-641-6748
cjunge@yahoo.com

KOUNS HAMPSHIRE

JOSH KOUNS
PO Box 716
Throckmorton, TX 76483
317-402-7696
joshkouns@hotmail.com

CODY & JOEL LANIER

151 Cr 309
Seminole, TX 79360
432-758-9067
lanierjoes@yahoo.com

LANIER FARMS

RUSTY LANIER
151 Cr 309
Seminole, TX 79360
432-758-9067
lanierjoes@yahoo.com

DERICK MILLER

1550 B Cr 121
Seagraves, TX 79359
806-239-3670
millerpecanfarms@gmail.com

DUSTIN MILLER

2011 Cr 400
Brownfield, TX 79316
806-535-7400

JIM MILLER

1550 A Cr 121
Seagraves, TX 79359
806-487-6891
millerhampshires@hotmail.com

MIKE NICHOLS

3000 Cr 305
Zephyr, TX 76890
325-739-2215
lambmasstermn53@yahoo.com

ABBY NIGHTINGALE

1413 State Hwy 173 S
Bandera, TX 78003
830-796-3787
aggiebaby@hotmail.com

5P CLUB LAMBS

DAVID PINKERTON
492 W Us 70
Plainview, TX 79072
806-774-6330
ssspink@sptc.net

RENFROE CLUB LAMBS

BILLY RENFROE
PO Box 282
Ozona, TX 76943
325-392-2235
bobbie.renfroe@gmail.com

JERROD ROBINSON

2695 Fm 983
Red Oak, TX 75154
214-714-7471
jerrod_robinson@yahoo.com

RAY RUST

517 Hwy 289
Comfort, TX 78013
830-995-2310

STUART SPRUILL

5206 Cr 185
Stephenville, TX 76401
254-977-2390

SAVAGE CLUB LAMBS

EVAN & CELE STONE
761 Fm 40
Ralls, TX 79357
806-241-3644
rogerslivestock@hotmail.com

TEXAS A & M UNIVERSITY

2471 Tamu
College Station, TX 77843
979-209-9714

TURNER SHOW STOCK

ANDY TURNER
1220 Hynds Ranch Rd
Van Alstyne, TX 75495
254-290-0420
turnershowstock@verizon.net

DAN VESTAL

806 Vestal Dr
Fredericksburg, TX 78624
830-998-0028

MARK WALLEN

2500 Cr 1107 A
Cleburne, TX 76031
469-595-9054
mwallen@ymail.com

DAVID WIED

2 WF/WIED & FOLLIS
PO Box 176
New Home, TX 79383
806-778-8585
wieddr@aol.com

HILL COUNTRY SHOW LAMBS

RODNEY & SHERRI YATES
PO Box 1491
Boerne, TX 78006
830-257-5066
hcsyates@kctc.com

ROCKIN C FARMS

851 Fm 179
Tahoka, TX 79373
806-441-3009

HAWS CLUB LAMBS

117 Haws Circle
Beeville, TX 78102
361-446-1499
nlhaws@yahoo.com

RAINEY CLUB LAMBS

350 SE 3001
Andrews, TX 79714
432-661-9263
linda@raineyclublambs.com

ATKINSON SHOW LAMBS

1250 Fm 2941
Dickens, TX 79229
806-422-1632
batkinson@gmail.com

UTAH

JOHN ALLRED/CLAY ELLIOTT

642 E 2500 S
Vernal, UT 84078
575-635-6340
johna@easilink.com

BL HOLGATE HAMPSHIRE

BRENT HOLGATE
PO Box 144
Altamont, UT 84001
435-823-0762
clemandgator@gmail.com

WADE JENSEN

PO Box 412
Cleveland, UT 84518

ALVIN & CATHY MCNEIL

2295 N SR 32
Kamas, UT 84036
435-783-4811

MILLER CLUB LAMBS

JOSH MILLER
507 North 100 East
Monroe, UT 84754
435-893-1950
joshmiller@utah.gov

OLSEN FAMILY SHEEP

JOHN OLSEN
1151 S 2230 E
Spanish Fork, UT 84660
801-360-6605
johnolsenaccounting63@gmail.com

OLD BARN CLUB LAMBS

TASIA & BRYAN OTTESEN
1362 West 5000 South
Spanish Fork, UT 84660
801-794-3987
ottesenbatt@msn.com

DOUBLE L SHEEP CORP

LARRY & LINDA PAULY
3150 S 2500 W
Delta, UT 84624
435-864-1884

ROBBINS BROTHERS

JESSE & DAVID ROBBINS
137 S 300 E
Santaquin, UT 84655
949-382-8992
jessg.robbins@gmail.com

WADECO HAMPSHIRE

ROD & RYON WADE
339 S 3600 E
Heber City, UT 84032
435-654-1208
c21daviscoleman@qwest.net

VIRGINIA

DOMINION LIVESTOCK

JOHN AREHART
78 Oak Springs Lane
Staunton, VA 24401
540-241-5285

2015 AHSA MEMBERSHIP DIRECTORY

JACK & KINLEY BEGOON

164 Stonewall Lane
Grottoes, VA 24441
540-421-3469
begoonfarm@gmail.com

FOX GRAPE FARM

WILLIAM S & WANDA BROCKMAN
PO Box 55
Piney River, VA 22964
434-277-5019

DANA GOCHENOUR

971 Patmos Rd
Woodstock, VA 22664
540-335-2210
dgochen@vt.edu

3 ADH FARM

HEISHMAN FAMILY
1747 Conicville Rd
Mount Jackson, VA 22842
540-477-3822
adheish@vt.edu

ABIGAIL & MIKAYLAH

SHOWALTER
14823 Grindstone Ln
Fulks Run, VA 22830
540-896-2029

JOHN SPONAUGLE

8888 Leroy Rd
Grottoes, VA 24441
540-421-3468
sponauglesuffolks@gmail.com

ALBERT/DOUGLAS WILSON

694 Gap Of Ridge Rd
Rural Retreat, VA 24368
276-620-2366
wilsonflock@embarqmail.com

CORNERSTONE CLUB LAMBS

229 Walnut St
Berryville, VA 01620
540-327-7919
cchilds@vt.edu

WASHINGTON

CUMMINGS FAMILY

31006 68th Ave NW
Stanwood, WA 98292
425-319-0344

SHANNA FLOWER

4345 Northgate Dr
Oak Harbor, WA 98277
360-675-0757
flower3_9997@yahoo.com

TROY HASLEM

23627 NE 57Th Ave
Battle Ground, WA 98604
360-687-8784
sheephamp@aol.com

MARIANNE HATFIELD

2233 Lancaster Rd
Freeland, WA 98249
360-331-4504
pm77@comcast.net

HICKMAN'S HAMPSHIRE

JIM & JOY HICKMAN
1295 Bussell Road
Walla Walla, WA 99362
612-860-9701
hickmanshamps@gmail.com

LINDA MASTIN

4202 Freeman Rd E
Fife, WA 98424
253-922-5963
mastin.linda@gmail.com

MARY MERCEDES

3115 220th St Nw
Stanwood, WA 98292
360-652-1291
princess.mary.517@gmail.com

ALLEE & PAISLEE MILES

869 Gore Rd
Onalaska, WA 98520
360-520-7671
ashleemiles09@yahoo.com

PUMPHREY HAMPS

THE PUMPHREY FAMILY
356 Chamberlain Rd
Walla Walla, WA 99362
509-529-0140
c_pumphrey@hotmail.com

SCHERER CLUB LAMBS

JEFF & DEANNE SCHERER
21903 Zenkner Valley Rd
Centralia, WA 98531
360-736-0463
scherers@hughes.net

SWEENEY HAMPSHIRE

JEFF, CHRIS & KYLE SWEENEY
39614 N Spotted Rd
Clayton, WA 99110
509-703-3728
sweeneyclayton@gmail.com

V-8 SHEEP

LARRY VERHAGE
6052 Road N Ne
Moses Lake, WA 98837
509-760-5743
lverhage64@gmail.com

WISCONSIN

BAA BAA ACRES

ROD & TERRY ANDERSON
W5769 Cty Rd S
Juneau, WI 53039
920-387-4191
andersons1978@att.net

SAVANNAH & WYATT BAILEY

E2539 County Road K
Casco, WI 54205
920-370-5164
chevymalibu12@icloud.com

J & J SHOW LAMBS

JEFF BERAN
W6650 State Line Rd
Walworth, WI 53184-9701
262-949-8568
showlambs@hotmail.com

BIRSHBACH'S HAMPS

STEVE BIRSCHBACH
802 E Pioneer Rd
Fond-Du-Lac, WI 54935
920-251-4919
stbirsch80@hotmail.com

BLUME CLUB LAMBS

BRANDON & MIKE BLUME
2225 Cty Rd A
Mineral Point, WI 53565
608-341-6302
blumer1989@hotmail.com

AFPK CONNORS HAMPSHIRE

ANDY CONNORS
1266 Hwy 92
Verona, WI 53593
608-832-4444
afpkhamp@tds.net

PHILIP & KATHLEEN CONNORS

1266 Hwy 92
Verona, WI 53593
608-832-4444
afpkhamp@tds.net

MIKE COTTRELL

W 1450 Town Rd
Depere, WI 54115
920-833-7139

TAYLOR & MORGAN EILERS

E 4822 Butternut Ridge Rd
Weyauwega, WI 54983
715-347-2711

GEORGSON FAMILY

N 3871 Scheppert Rd
Fort Atkinson, WI 53528
920-728-2891
lgsheepmom@hotmail.com

JESSICA & JENNA LINDOW & HAFENBREDL, CARISSA

N 5147 Hiliwe Ave
Chili, WI 54420
715-683-6897
anklindow@tds.net

RUTH OR DANIEL HINTZ

W2294 Hwy 60
Neosho, WI 53059
920-625-3783

JOHNSON FAMILY SHOW STOCK

JOHNSON FAMILY
W 8778 Kikenney Road
Delavan, WI 53115
262-208-0236
johnsonfamilyshowstock@gmail.com

RACHEL KIRCHNER

N11462 Palmer Rd
Clintonville, WI 54929
715-460-4469
gonessheepcrazy7@gmail.com

TOM KNOX

3234 140th Ave
Glenwood City, WI 54013
715-265-4004
grnhill@centurytel.net

DIAMOND K CLUB LAMBS

MICHELLE & BRANDON KNUTSON
8605 S Kemmerer Rd
Clinton, WI 53525
608-732-4955
diamondk.clublambs@yahoo.com

RICHARD KRACKOW

PO Box 233
Arcadia, WI 54612
608-343-2899
rkdrealt@trivest.net

LANGER FARMS

MICHAEL LANGER
W-8124 570Th Ave.
Ellsworth, WI 54011
715-273-3439
jjmlanger@gmail.com

ROCKY KNOB FARM

LITTLE FAMILY
716 SARAH ANNE AVE
ROBERTS, WI 54023
715-410-2748
rockyknobfarm@centurytel.net

HILLTOP HOBBIES

STEVEN MAVES
E1213 700th Ave
Knapp, WI 54749
715-665-2117

MEUDT SHOW LAMBS

ERIC & JENNY MEUDT
10040 N Cty Kk
Milton, WI 53563
608-921-2933
ericmeudt@yahoo.com

ETHAN & BRADY MEUDT

10040 N Cty Kk
Milton, WI 53563
608-921-2933
ericmeudt@yahoo.com

GREENWAY FARM

JON & LAIRD MORK
W6402 690th Ave
Beldenville, WI 54003
715-222-0700
morklsb@gmail.com

IMPACT HAMPS

REILLY FAMILY
17435 Cty Rd W
Shullsburg, WI 53586
breilly.impact@gmail.com

STEVA ROBINSON

PO Box 95
Belmont, WI 53510
574-527-0967

MJR HAMPSHIRE

MARK ROEMBKE FAMILY
3504 COUNTRY AIRE DR
CEDARBURG, WI 53012
mjrhamps@hotmail.com

RJ ROEMBKE FAMILY

3696 Country Aire Dr
Cedarburg, WI 53012-9206
262-377-1491
rsmrke@att.net

RUPNOW FAMILY HAMPSHIRE

SUSAN RUPNOW
T6617 N TROY RD
WAUSAU, WI 54403
profshowsupply@aol.com

SQUAAW CREEK SHEEP

STEVE SALZMANN
12034 Cr T
Marshfield, WI 54449
715-387-0711

SCHMOLL FAMILY

E6113 Springbrook Rd
Wausau, WI 54440
715-446-3043

SAMANTHA & CONNOR

SCHULTZ

452 Arbor Dr
Juneau, WI 53039
920-948-9481

KEITH STAINER

E 2610 430th Ave
Menomonie, WI 54751
715-235-5750

AL STECK FAMILY

N6745 Cty Rd M
Holmen, WI 54636
608-792-9473
ateck@centurytel.net

JEOFFREY STEVENS

6402 BUSS RD
CLINTON, WI 53525
608-676-5417

LEANNE TERPSTRA

424 225Th St
Baldwin, WI 54002
715-684-3239
lterpstra@hotmail.com

DIRECTORY CONTINUED

METRO HAMPS

THORSON FAMILY

W 460 Sydo Rd
Columbus, WI 53925
920-344-1235

metrohamps@hotmail.com

UNIVERSITY OF WISCONSIN

C/O TODD TAYLOR

W 4857 Meek Rd
Arlington, WI 53911
608-846-5858
toddtaylor@wisconsin.wisc.edu

JOSHUA VOIGT

W6644 COUNTY RD W
JUNEAU, WI 53039
920-210-1965

voigtsrabbity@yahoo.com

MARK & KAREN VORNHOLT

W7152 Tree Rd
Neillsville, WI 54456-8697
715-743-7152

fairviewfarm@gmail.com

CORNERVIEW CLUB LAMBS

ROY & DOUG WILSON

W5729 CR RD B
SHAWANO, WI 54166
608-215-4490

cvclublambs@hotmail.com

WITKOPF FAMILY

N 35 29202 N Shore Dr
Pewaukee, WI 53072
262-370-1433

jwwitkopf@core.com

NANCY ZERNICKE

W81 90 Island Rd
Delavan, WI 53115
715-584-1093

zernlandlive@tds.net

SUEHS HILLSIDE HAMPS

SUEHS FAMILY

E5372 Swan Rd
Manawa, WI 54949
920-596-2712

mksuehs@wolfnet.net

PRESIDENTIAL LIVESTOCK

3504 Martin Road
Shullsburg, WI 53586
608-206-9797

nrussell@russelliowaofficeswi.com

UWRF FARMS

C/O NATION HANSON

129 S Glover Rd
River Falls, WI 54022
608-475-3436

nathan.hanson@my.uwrf.edu

WEST VIRGINIA

FORT DONNALLY FARM

JOHN JOHNSTON

HC 40 BOX 16
LEWISBURG, WV 24901
304-645-2769

STONE MEADOW FARM

JOHN TOMLINSON

RR 2 Box 174
Lewisburg, WV 24901
304-661-6985

KIRK WALTON

12937 Lehelie Rd
Hillsboro, WV 24946
304-653-4782

recguy007@frontiernet.net

WYOMING

Berg Family Hampshires

BERG FAMILY

3744 Chuckwagon Rd
Cheyenne, WY 82009
307-638-8103
brenda.berg44@gmail.com

WESTON BORCHER

1017 Rd 14
Powell, WY 82435
307-272-5285
borcher_23@hotmail.com

SKY CLUB LAMBS

MORGAN SANCHEZ &

BROOKE HOWARD

199 Palamino
Bear River, WY 82930
307-789-6424
spyclublambs@live.com

BUTLER BROTHERS LIVESTOCK

AUSTIN, DAWSON & DALTON

BUTLER

PO Box 40
Hulett, WY 82720
307-467-5698
butlerbroslivestock@gmail.com

COCKBURN CLUB LAMBS

JAMIE S COCKBURN

6150 Lone Tree Dr
Gillette, WY 82718
432-212-5980

UNIVERSITY OF WYOMING

LARAMIE RESEARCH &
EXTENSION CENTER

470 Hwy 230
Laramie, WY 82070
719-314-6571

kkoepke@uwyo.edu

JEFFREY CLUB LAMBS

SHAWN JEFFREY

2580 Indian Hill Rd
Cheyenne, WY 82009
307-421-7354

wywindyacres@gmail.com

ROBERT M & SHEA ROOF

390 Road 146
Carpenter, WY 82054
307-649-2402
bob.roof@gmail.com

STEWART CLUB LAMBS

STEWART FAMILY

13721 Meadow Lane
Evansville, WY 82636
307-237-3995

stewart@celluretech.net

RED ROCK LIVESTOCK

JOEY, MELISSA & COLTER

PO Box 257
Thermopolis, WY 82443
307-272-2539
jjoehs79@uwyo.edu

EBERT SHEEP FARM

We have added three top ewes from Kleinert Hampshires and a Rick Adams bred ewe who produced a top ewe lamb in the last 12 months

A big thanks to Shroyer Show Stock for leasing us King Tut for the 2017 lamb crop. We will breed him to all of our 35 Hampshire ewes. Watch for his lambs in our 2017 online sales!



Jeff, Kerri, Christine & Monica Ebert
10015 Flush Road - St. George, KS 66535
(785) 458-9174 - www.ebertsheepfarm.com

Stars of Louisville Hampshire Sale

The AHSA is again sponsoring the Stars of Louisville Sale in conjunction with the North American International Livestock Expo. The exact time and date is yet to be announced. There will be classes for both fitted and slick-shorn Hampshires. Entries are due for this sale by September 25th to the AHSA office at PO Box 231, Wamego, KS 66547. The entry forms and rules can be found at www.hampshires.org or by contacting the AHSA office at 785-456-8500. Please plan to enter one or two of your top ewe lambs or yearling ewes.

FROM THE MOUNTAINS TO THE WINNER'S CIRCLE



These yearlings and lambs will be going to the Midwest Sale in June.



This is a very nice consignment, stop by the pens and check them out!



NELSON

Hampshires

Rodney & Kathy Nelson

13329 WCR 74 Eaton, CO 80615

PH: 970.454.3775 | CELL: 970.481.9837

nelsheep1@what-wire.com



MUMM HAMPSHIRE



Quam 4111

1st Fall Ram at IL, IN State Fair
and NAILE Jr Show and 2nd in
Open

**Watch for his lambs in
our show flock this
summer**

Jason, Megan, Beau, Luke & Emmalou Mumm

49 CR 1300 North, White Heath, IL 61884

217-687-2874/ c-217-377-2073

www.mummhampshires.com

meganmumm@hotmail.com



2015 National Champion Ewe



"Blaze"

**Supreme Champion
Ewe MJPS,
Champion Ewe IL Jr
Show and IN State
Fair, Res. Champion IL
State Fair Open**



WAGGONER HAMPSHIRE

Roy & Judy Waggoner
18217 Hink School Ave. Cole Camp, MO 65325
w.hampsnol@gmail.com + Home: 660-974-2118
Cell: 660-221-3388 or 660-221-3456

CHAPIN HAMPS

Bill & Carole, Derek & Laura
Coal City, IL 60416
(815) 954-5129 chapinhamps@gmail.com

Good, Honest, Consistent
Hampshire Sheep

Size, Thickness, Bone & Beauty

“Easy Keepers” that will work in
any flock – especially YOURS!



Beautiful Headed, March-born
Stud Buck – Chapin #130

Deep-bodied Yearling Ewe – Looking
forward to her lambs from a big, rugged
Wilworth buck

Picturesque January Ewe is growing
nicely. Look for her this summer and
fall on “the circuit”.



See you in Gedalia

Stop by and see these sheep in person!



**Caskey 5647
Fall Ram Lamb**



**Caskey 6431
January Ewe Lamb**



**Caskey 6422
January Ram Lamb**



**Caskey 6463
February Ewe Lamb**

ANNOUNCING OUR 4TH ANNUAL
"SHARING THE GENETICS" SALE AT
WLIVESTOCK.COM ON
JUNE 9TH, 2016.

OFFERING:

- OUR TOP SIX FITTED YEARLING EWES
- OUR BEST FOUR SLICK SHEARED YEARLING EWES
- SIX JANUARY & FEBRUARY EWE LAMBS



**Caskey 6455
February Ram Lamb**

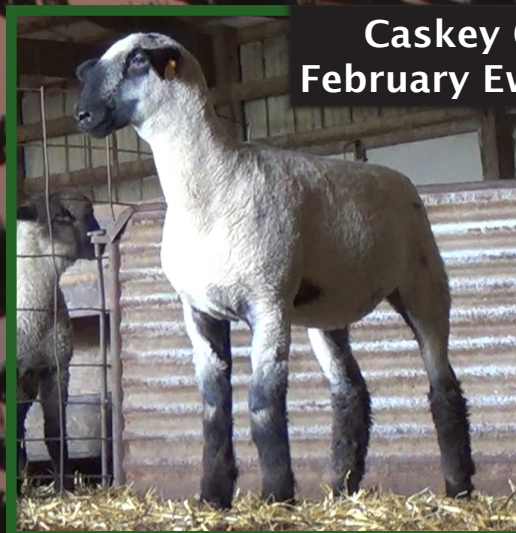

**Caskey 6477
February Ewe Lamb**

SHEEP FOR SALE OFF THE FARM AT ALL TIMES.
GIVE US A CALL FOR INFORMATION ON THE
EXCEPTIONAL SET OF RAM LAMBS WE HAVE
FOR SALE PRIVATELY!

MIKE, CARRIE, JASON & KYLE CASKEY
1222 171ST ST. HOLLAND, MN 56139
PH: 507.347.3229 | MCCASKEY@WOODSTOCKTEL.NET
WWW.CASKEYPINELAWNFARMS.COM



2015



RECORD SELLING HAMP EWE 2015 MID WEST SALE

Slack Club Lambs | Tom Slack Family
1022 W 1300 N

North Manchester, IN 46962

www.slackclublambs.com | luvmysheep@aol.com

Slack Club Lambs



- SUPREME RAM OPEN SHOW
- RES. SUPREME RAM JR. SHOW
- 2016 FT. WORTH STOCK SHOW
- CHAMPION HAMP RAM - HOUSTON
- 2016 JUNIOR STOCK SHOW
- GRAND CHAMPION RAM
- 2016 HILL COUNTRY DISTRICT SHOW

Thank You to AHSA Online Sale Buyers!



Fall Ram

Fall Ram- Deckert Hampshires, Minot ND
Fall Ewe- Kathryn Person, Forreston IL

**Breeding Stock Always
Available at the Farm!**

Lytle's Hampshires

Dave, Barb, Justin, Emily, and Alyssa

Lincoln University, Pennsylvania

PH:484-678-9291

dave.lytle@churchdwight.com



Lytle's

Hampshires

Lytle 915 sired by Held 1234
Exemplifies the correctness and structure
we strive to produce.

INDEX TO HEARTBEAT ADVERTISERS

A	ANTIQUITY RIDGE VAN SICKLE	38	E	EBERT SHEEP FARM	60	H	HANCOCK HAMPSHIRE	23
B	BANNER SALE MANAGEMENT	66	F	FINDER HAMPSHIRE	44		HELD HAMPSHIRE	25
	BOBENDRIER BOYS BOBENDRIER HAMPSHIRE	INSIDE FRONT COVER		FLANDERS	41		HERRIC HAMPSHIRE	45
				FRAME-KOEHLER	4	K	HIGHLAND HAMPSHIRE KLUG	14
C	CABANISS CLUB LAMBS	36	G	GREENWAY FARMS	18		KJELDGAARD HAMPSHIRE	13
	CALLICRATE BANDER	40					KLEINERT HAMPSHIRE	16
	CHAPIN HAMPS	63				L	LAND RUN HAMPS	17

	LYTLE'S HAMPSHIRE	65
	L&L HAMPSHIRE	29

M	MIDWEST SALE	19
	MUMM HAMPSHIRE	62

N	NELSON HAMPSHIRE	61
----------	------------------	----

P	PETERSON SHEEP CO	26
	PINE LAWN FARMS	64

R	RIKOW HAMPS	INSIDE BACK COVER
----------	-------------	-------------------

S	SIMPSON'S	32
	SLACK CLUB LAMBS	65
	SHEAR WE GO FARM SULLIVANS	12
	SOUTH DAKOTA STATE UNIVERSITY	15
	SPOONSTER HAMPS	BACK COVER
	SYDELL INC.	27

W	WAGGONER HAMPSHIRE	63
	WISE HAMPSHIRE	7

ATTENTION HAMPSHIRE BREEDERS

Make plans now to attend these top upcoming sales!

All sales feature both Breeding Hamps & Wether Sires & Dams.

Entry forms for these sales may be found on our website.

<p style="text-align: center; background-color: red; color: white; font-weight: bold; margin: 0;">SUBSCRIBE NOW!</p> <div style="text-align: center;">  <p>The Banner Sheep Magazine</p> <p>Join the nearly 4,000 PAID subscribers nationwide who keep up with the most CURRENT news offering in the industry!</p> <p>1 Year Subscription is \$25 or Buy a Breeder's Directory Listing for \$65 which includes a 1 Year Subscription!</p>  </div>	<div style="text-align: center;">  <p>GREAT LAKES SHOW & SALE</p> <p style="background-color: green; color: white; font-weight: bold; padding: 2px;">WAYNE COUNTY FAIRGROUNDS • WOOSTER, OHIO</p> <p>SHOW: 9:00 A.M. SATURDAY SHEEP SALE: 10:00 A.M. SUNDAY</p> <p style="font-size: 2em; font-weight: bold; color: green;">MAY 28 MAY 29</p> </div>
<div style="text-align: center;"> <p>YOU'RE INVITED TO CONSIGN & ATTEND!</p>  <p>CROSSROADS OF THE WEST SALE</p> <p>NEW LOCATION! NEW DATES!</p> <p style="font-size: 1.5em; font-weight: bold;">JULY 8-9</p> <p>TOOELE, UTAH</p> <p>BREEDING STOCK WETHER SIRES & DAMS</p> <p>CALL NOW TO ENTER!</p> </div>	<div style="text-align: center;">  <p>ILLINI BRED EWE & EWE LAMB SALE</p> <p>Saturday</p> <p style="font-size: 1.5em; font-weight: bold;">NOVEMBER 26</p> <p>INTERSTATE CENTER • BLOOMINGTON, IL</p> </div>

For information or a free sale catalog, see us on the web or contact us at:



Banner Sale Management Service

P.O. Box 500
Cuba, IL 61427
309/785-5058
Fax: 309/785-5050

Website: www.bannersheepmagazine.com • Email: sales.banner@sybertech.net



*Our 2016 Sale was..
The Best Yet!*



Lot 10 - Rikow 5086 RR

BD: 9/8/2015 • Homeboy x Rikow 0067 (By Flashback)

Thank you to Jenna Sullivan of Moodus, Connecticut, for purchasing our high-selling \$5,200, Lot 10 in the 2016 Rikow Hamps Online Sale! We also thank you for your purchase of our Lot 11 ram lamb! We wish you the best of luck with your new flock additions!

Words can't describe my sincere appreciation for the interest we had in our 2016 sale. I wish the best of luck to all our buyers with their new purchases. - Dick

**Thank You to these other 2016
Rikow Hamps Online Sale Buyers!**

Baa Baa Acres • Juneau, WI
Beau Mumm • White Heath, IL
Tim Kubatzke • Orangeville, IL
Melinda Ruby-Gruner • Collinsville, OK
Grant Basting • Carlock, IL
Ron & Dewight Duzan • Greenfield, IN
Shells Hampshires • Midland, OH
Dylan Klug • Harlan, IA
Zachary Lyman • Dracut, MA
Hunter Hamps • Roseville, IL



Lot 1 - Rikow 5029 RR • BD: 1/2/2015
Fire Water X J&E 9-18 (Homeboy's Dam)

Thank you to Bauman Hampshires,
Savannah, MO, for your purchase of our
\$2,400 high-selling yearling ewe, as
well as our Lot 5 yearling ewe!



Lot 17 - Rikow 6044 RR • BD: 2/3/2016
Homeboy X Bobendrier Ewe

Thank you to Hand Hamps, DeSoto, MO,
for your \$2,800 purchase of our exciting
February ewe lamb. We can't wait to
see her blossom this summer!

RICHARD KRACKOW

ARCADIA, WI • RKDREALT@TRIWEST.NET • PH: 608.343.2899

WWW.RIKOWHAMP.COM

HAMPSHIRE HEARTBEAT
PO Box 21, 305 Lincoln
Wamego, Kansas 66547

Change Service Requested

At **SPOONSTER HAMPSHIRE**,

You're not just **PURCHASING A SHEEP...**
you're purchasing **PART OF OUR PROGRAM!**



SPOONSTER 16-14 - RAM - BD: 2/15/2016 - RRNN

SIRE: SPOONSTER 12-13 "RINGLEADER"
DAM: SPOONSTER 14-14 "SOMETHING SPECIAL"

Thank you to Kaitlyn Neff of MD for your purchase of Lot 1
in the Spoonster Generation NEXT Sale!



SPOONSTER 16-20 - RAM - BD: 2/25/2016 - RRNN

SIRE: J&E 14-4 "SOMETHING ELSE"
DAM: HELD 10-1088

Purchased by Dillard and Riley Hampshires of MO, thank you for
your selection of this promising Feb. ram lamb, Lot 4, in our sale!



Thank you!

To Moose Springs Farm of MT for your purchase of Lots 2 and 3 and
Sharon Johnson, MT, for your purchase of Lot 5 in The Generation NEXT Sale!

Spoonster Hamps / The Spoonster Family / Eolia, MO / PH: 636.359.5487

WWW.SPOONSTERHAMPSHIRE.COM